Tonight: Cloudy, Showers
Friday: Sunny Periods

Victoria Times

Classified 386-2121
News 382-3131

95th YEAR, No. 81 ★ ★ VICTORIA, BRITISH COLUMBIA, THURSDAY, SEPTEMBER 14, 1978 15 CENTS DAILY, 30 CENTS SATURDAY

Plastic Medical Cards To Record MD Visits

VANCOUVER (CP) — British Columbians visiting their family doctor in the future will be required to take along a plastic credit card-style medical identity card, Health Minister Bob McClelland said Wednesday.

The doctor's receptionist will run it through a machine to record each visit, he said. Eventually, every person in the province will have an identifying number for medical purposes.

McClelland said there would likely be objections to the plan and, because of difficulties in establishing a satisfactory identity number system, it will likely be two or three years before it is introduced.

The minister disclosed details of the plan after confirming that the government had backed down on its order that patients must sign medical care claim forms when they visit a doctor.

This followed an out-of-court settlement of a lawsuit brought by doctors against the regulation. *(See earlier story on Page 6).*

The government and the board of directors of the B.C. Medical Association have agreed to a three-part plan "which will allow the government to shelve its card-signing requirement," McClelland said.

However the plan still meets "the audit and accountibility objectives of the ministry of health, of the Medical Services Commission and of the medical profession itself," he told members of Vancouver Centre Social Credit Constituency Association during their annual meeting.

As well as the introduction of plastic identity cards, the plan also calls for expansion of the BCMA's patterns of practice committee to include a member of the public and a representative of the provincial government.

The third part of the plan calls for increasing the number of itemized statements mailed to the public.

McClelland said that up to now the patterns of practice committee had consisted only of doctors and he was pleased that the BCMA agreed there were advantages to having the public and government represented on the committee.

The minister said he hoped the agreement would end an atmosphere of confrontation which existed between the government and the medical profession.

Both sides have a stake in keeping down costs of the province's medical insurance plan, he said.

Trudeau Sees Spring Election

OTTAWA (CP) — Prime Minister Trudeau said Thursday he expects to lead the Liberals into a general election sometime next spring.

Trudeau said at a news conference that he will present a program to Parliament when it resumes. He said he wants "to clear the decks and show the people what our intentions are" before the election.

Asked about his future as leader of the party, the prime minister replied that he expects to head the governing Liberals through the next election.

Squamish Loses To Taxis

SQUAMISH (CP) — Vancouver longshoremen employed here travel 40 miles to and from work each day by taxi at a cost of $500,000 a year while Squamish residents can't find jobs.

But Squamish Mayor Pat Brennan, who called union and company officials together to complain about the situation, was told Tuesday he can do little about the arrangement because the terms are written into the labor contract.

This situation exists, he said, because the dock is within the jurisdiction of Local 500 of the International Longshoremen's and Warehousemen's Union, based in Vancouver.

Brennan said jobs have been scarce in Squamish since the closure last fall of the B.C. Railway rail car manufacturing plant, which put 170 employees out of work.

Squamish Terminals manager Frank Collard said the the Squamish dock, opened in December, 1971, handles about 500,000 tons of pulp annually. The town is pushing for funds for a second berth, but would like to clear up the manning problem first.

He said the longshoremen want the best of both worlds. They take jobs in Squamish when there is little work in Vancouver but two or three times a year, Squamish is short of manpower because the Vancouver port is busy.



WELCOME BACK HORTON is the message given this boa constrictor by Shelley Scott and other students at a Brandon, Man. school. Horton went missing for four weeks and was found curled up in a corner of a classroom.

B.C. Eyes Control Of Local Budgets

The provincial cabinet is considering ways of limiting budget increases imposed by local governments, Finance Minister Evan Wolfe said today.

Asked if provincial control of those budgets is a real possibility in the near future, Wolfe replied: "No comment."

Wolfe, chairman of the six-member cabinet property taxation committee, stressed a means of controlling municipal and school board budgets is just one of many topics discussed by the committee over the past two years.

There are a number of recommendations in a report on municipal assessments that the cabinet is looking at, Wolfe said.

He would not elaborate.

Wolfe said the public, such as the homeowners at a Delta meeting Wednesday, have been asking the provincial government to control municipal-level spending.

But the minister had little to say about what the government is considering and at times in an interview following a taxation talk to the Delta Chamber of Commerce, he appeared annoyed that he had even mentioned the possibility of budget control in the interview.

During his speech to the chamber and some of almost 260 South Delta property owners who recently got a supplementary tax payment notice following a computer foulup by the government's B.C. Assessment Authority, Wolfe said he welcomes the California taxpayers' revolt and its spread to B.C.

In a question period following his talk he heard complaints from many businessmen and particularly the South Delta residents, some of whom said they had no complaint about their assessments but they did not like the municipal mill rate which determines the taxes to be paid.

A few suggested it is time for the provincial government to step in and control municipal and school spending.

Wolfe told the meeting that this could be difficult because councils and school boards

See B.C. on page 12

NEWS BRIEFS

Bus Hike Fought

VANCOUVER (CP) — The University of British Columbia student council has decided to spend $1,000 promoting the fight against B.C. Hydro's recent bus fare increase.

AirCan Robbery

MIAMI (CP) — One man was killed and another seriously injured Wednesday in a foiled robbery attempt in the Air Canada freight terminal in Miami.

First Snowfall

PINCHER CREEK, ALTA. (CP) — The season's first snow storm has brought up to 10 centimetres of wet white stuff to some locations west of this community, 80 kilometres west of Lethbridge.

Winsday Winners

WINNIPEG (CP) — Five tickets worth $100,000 each in the Western Express lottery were drawn Wednesday night. There were also 100 bonus tickets worth $5,000. For winning numbers see official advertisement on page 7.

Crash Kill 32

MANILA (AP) — A Philippine Air Force plane assigned to President Ferdinand Marcos crashed into a row of houses today as it attempted to land during a thunderstorm. Rescue workers said at least 32 persons in the plane and on the ground were killed. Marcos was not believed aboard the plane.

S. Africa Violence Flares

CAPE TOWN (UPI) — Police holding leashed dogs raided a squatters camp, shot and killed one black and wounded another in the worst flareup of racial violence in months.

Witnesses said hundreds were arrested and police used teargas in the early morning raid against rock-throwing blacks in the camp, a sprawling collection of makeshift tents holding 6,000 blacks.

The South African government has vowed to clear out squatter camps because they are unhygienic.

The riot police wielding batons swarmed into the Crossroads squatter camp and began checking residents for "passes" which all adult South African blacks need to remain in white areas.

Gen. Dawid Kiel, South Africa's Chief of Riot Police, said one black was killed after he attacked a policeman.

"I don't think there'll be any more trouble now," Kriel said.

Witnesses said a black woman was wounded in the arm by gunfire.

Blacks retaliated with rock-throwing bursts against the police after the shooting, witnesses said. Crowds gathered around the dead man, and for a while they refused to allow police to take away his body.

Police launched a routine midnight raid without incident and then returned for a second, unexpected, investigation just after dawn. By 9 a.m. hundreds of residents were bundled into waiting vans — apparently because they lacked valid passes, witnesses said.

TALKS ENDING

Blueprint For Mid-East Settlement At Hand

CAMP DAVID (UPI) — The Camp David summit is nearing an end, and conference and congressional sources say agreement is close on a detailed and comprehensive blueprint for an eventual Middle East settlement.

The framework is an ambitious undertaking, according to the sources, who said it goes far beyond the broad declaration of principles that was one of the early options at the summit.

Conference sources said the agreement is shaping up "but if it is to be reached still more flexibility has to be shown by both sides."

As the conference moved toward its climax, the need to settle the final details prompted President Carter to postpone for a week a four-state political tour of North and South Carolina, Ohio and Pennsylvania he intended to make this weekend.

He also did not return to Washington, as he had planned, to host a concert at the White House by country singer Willie Nelson. Rosalynn Carter and the president's brother, Billy, played host in his absence.

Congressional sources said Carter is expected to make a report to the nation soon on the summit negotiations, and Egyptian President Anwar Sadat and Israeli Prime Minister Menachem Begin will spend two or three days talking to members of Congress and other American leaders before returning home.

A comprehensive blueprint would serve as a guideline for a comprehensive Middle East settlement that would have to include Jordan, since the occupied West Bank is a key issue.

The final details would be worked out by the foreign ministers of the countries, perhaps beginning within two weeks.

The sources said the comprehensive blueprint covers the main points in dispute but leaves open some points that could not be settled.

BEER WALKOUT OVER HIRING

Brewery workers at the Labatt Breweries plant in New Westminster walked off the job Wednesday in a dispute over the hiring of non-union security guards.

John Langley of the Canadian Union of United Brewery, Flour, Soft Drink and Distillery Workers said the guards originally were hired during the labor dispute that closed most B.C. breweries for three months this summer.

"The guards crossed picket lines," Langley said, and at Labatts there were several incidents between the guards and pickets.

"That bad blood apparently has carried over even when we were prepared to go to work," he said. About 270 workers are affected.

There was no indication the walkout might spread to other brewery operations.

Meanwhile, Labatts has so far hired back only 75 of its 100 Victoria employees because of the low level of purchases by the Liquor Distribution Branch, the company said today.

"We're having a difficult time keeping the 75 people busy," Victoria manager Robert Mussett said.

"There is one shift of 25 employees who have not yet been hired back and it might be several weeks before we can take them on."

He said he hopes the company will be able to sell more beer to government liquor stores soon so all employees could get back to work.

Mainland breweries have also reported business is slow and some layoffs have resulted.

One Vancouver firm has laid off 100 workers and is going with one shift instead of three.

Architect Got $36,000 Suite

MONTREAL (CP) — French architect Roger Taillibert was provided with a $36,000-a-year permanent suite at Montreal's Queen Elizabeth hotel, an inquiry into the cost of the 1976 Olympic Games was told Wednesday.

Claude Phaneuf, a former City of Montreal engineer who directed games construction, said Taillibert came to Montreal often to work on plans for games facilities he designed.

The suite was rented on a permanent basis because it was not always easy to obtain a reservation at the downtown hotel which Taillibert preferred, Phaneuf said. He added that to the best of his memory the rental arrangement ran for 18 months starting sometime in 1974.

Asked by commission counsel Jacques Dagenais why the city did not save money by renting an apartment for Taillibert, Phaneuf said he did not know.

"Taillibert had moved into the Queen Elizabeth hotel and I wasn't the one who had the authority to move him out," he said.

"As well, we weren't about to move out all his voluminous plans each time," Phaneuf said. "He sometimes came to Montreal twice a week.

"Taillibert had hours that were different from the rest of us. He would go to bed late and get up early."

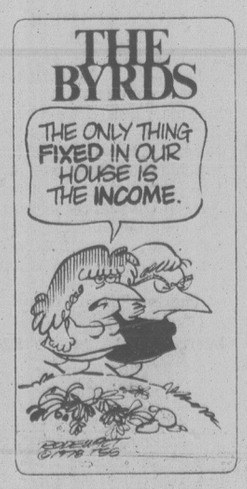
Asked why the architect did not work in a City of Montreal office, Phaneuf said it was because he had had "certain confrontations with Taillibert."

Taillibert, along with Montreal mayor Jean Drapeau, has been one of the main figures discussed in testimony heard in the first two weeks of public hearings before the inquiry.

BUSES BACK BY FRIDAY

TORONTO (CP) — Buses, streetcars and subway trains in Toronto will be operating again Friday morning as a result of provincial legislation ordering an end to a strike by about 7,000 employees of the Toronto Transit Commission, commission and union officials say.

Charles Johnson, president of Division 113 of the union, said in a statement that the union had directed its members to return to work "no matter what their personal feelings may be."



Gearing Up for a Shutdown of Mails

By AL FORREST
Times Staff

With a mail strike threatened for Sept. 22, Victoria businessmen are angry, airlines have mixed emotions and courier service managers are rubbing their hands in glee.

"These mail strike threats are a great exasperation," Victoria Chamber of Commerce president John Ansell said today.

Ansell said the chamber is gearing up a cross-Canada mail and parcel service that would use courier companies to deliver sacks to chamber offices in other cities.

Businessmen would be able to pick up incoming mail at the chamber office.

"This service is for chamber members only," Ansell said, "and we don't want to compete with private courier services — we are just doing our best to look after the needs of the community."

Ansell said chamber staff members will phone local merchants when mail comes in and members would have to pick it up themselves since the staff will not be able to handle deliveries as well.

Meanwhile, Harry Lund, manager of Ace Courier (formerly Pacific Rim Courier) said a mail strike would be the best thing that ever happened to the company.

"We have 12 employees here now and we would have to hire more to handle all the business.

Lund said most of the business would come from merchants and government departments because residents find the $6 cost to send a parcel to Vancouver a bit expensive.

"Still, it's not a bad price for overnight guaranteed delivery. It's as low as we can make it."

Lund said Victoria courier services would have more business than they could handle if a mail strike hits but they would do their best by hiring additional people.

Spokesmen for major department stores were resigned about mail strikes and said they plan to beef up their in-plant delivery systems.

A spokesman for The Bay said the company has retained delivery systems it developed in previous mail strikes and is, not too concerned.

Efforts would be made to arrange for customers to pay bills at banks during a mail strike.

Air Canada would both lose and gain if the letter carriers strike on Sept. 22.

The company has a new Airvelope Service which takes parcels under two pounds to any of 17 major Canadian cities for next-day delivery at a charge of $8.

But while these revenues would increase, the company would lose revenues from regular mail sack shipments.

B.C. Tel and B.C. Hydro will establish payment depots and special bill delivery systems in the event of a mail strike.

INDEX

	Page
Births	37
Classified	37-44
Comics	30
Deaths	44
Entertainment	32
Family	25-27
Finance	8,9
Gardening	38
Sports	14-17

CANADA BOAT HITS BOTTOM

DETROIT (CP) — The wheel of fortune turned dramatically in the Canada's Cup yachting series here Wednesday.

Canadian challenger Evergreen, from Royal Hamilton Yacht Club, after two impressive short-course victories, ran into trouble on the choppy, shallow waters of Lake St. Clair during the middle-distance race. On the first leg of the 75- to 100-mile race, she hit bottom, damaged her daggerboard and her rudder and was forced to drop out after rounding the third mark.

American defender Agape bumped bottom at the same time, but suffered no keel damage.

Wave of Black Arrests Reported

Times News Services

SALISBURY — The Rhodesian government has reportedly rounded up more than 300 black nationalist officials associated with the two guerrilla factions fighting to overthrow Rhodesia's faltering multiracial transitional government.

A spokesman for Joshua Nkomo's Zimbabwe African People's Union (ZAPU) said that at least 320 officials of his group have been arrested and that the police were apparently seeking others. As yet, there has been no comment from the government on the arrests.

The arrests follow Prime Minister Ian Smith's declaration Sunday that the government planned "to liquidate the internal workings" of those groups inside the country linked either to ZAPU or Robert Mugabe's Zimbabwe African National Union (ZANU). The two make up the Patriotic Front, the guerrilla alliance operating from Zambia and Mozamdique.

At least five members of the People's Movement, the pro-Mugabe organization here, are also known to have been arrested so far.

It is still not clear whether the government intends to ban outright the People's Movement and ZAPU, also called inside Rhodesia the African National Council (Zimbabwe). But the general assumption here Wednesday was that it probably would not go that far.

Nkomo has already declared in the wake of Smith's new measures that the all-party conference being promoted by Britain and the United States is "dead and buried." But observers here doubt this is his final word on the conference and Mugabe is still in favor of it.

British and American diplomats have decided to lie low and abstain from fresh initiatives for a while.

This, it was learned Wednesday, was the central outcome of a private meeting in London last Saturday involving British Foreign Minister David Owen; Richard Moose, the U.S. assistant secretary of state for African affairs; Anthony Lake, director of the State Department policy planning unit, and other key British and American diplomats.

Nkomo, meanwhile, arrived today in the Ethiopian capital of Addis Ababa for expected talks with Cuban President Fidel Castro on the escalating war in Rhodesia.

Nkomo joins Mugabe, who arrived in Addis Abba earlier this week to attend celebrations marking the fourth anniversary of the overthrow of Emperor Haile Selassie.

Island Saw Co.
617 Chatham Street 385-5500

THE OUTCASTS — **by Ben Wicks**



Nicaragua Braces

MANAGUA (AP) — Guerrillas holding three cities in northwest Nicaragua were reinforcing their positions today and manning barricades on the Pan-American Highway against weary national guard troops sent north by President Anastasio Somoza to put down the threat to his family's 41-year domination of Nicaragua.

As both sides braced for decisive battles in the northwestern cities of Chinandega, Esteli and Leon, Somoza declared martial law, and his troops carried out a house-to-house search of Masaya, the southern city they retook Tuesday, arresting or shooting any men they found.

Somoza's government also imposed military censorship on Nicaragua's only opposition national newspaper, *La Prensa*. Its publisher, Xavier Chamorro, told a news conference he was informed of the move in a telephone call from national guard headquarters. It was not immediately known whether *Novedades*, the pro-Somoza paper, also was being censored.

Somoza has been under pressure to resign since the assassination Jan. 10 of former *La Prensa* publisher Pedro Joaquin Chamorro, a longtime outspoken foe of the Somoza government.

Six men arrested in connection with the assassination testified in court that they were paid $100,000 by government officials to kill Chamorro. Somoza has denied their allegations.

Heavy fighting also was reported in Rivas, 128 kilometres south of Managua and 24 km from the Costa Rican border, and the rebels were reported regrouping for an attack on Masaya, 29 km southeast of the capital.

Most shops and offices in Managua were still closed by a general strike against Somoza, but the heavily patrolled capital was generally quiet.

We're Warning You...

You'll get more attention and extra service plus, of course, the finest in Technology and Equipment, when you deal with

PRICES QUALITY ALARM SYSTEMS

We can offer you complete burglar and fire protection . . . at a price you can afford!

Call us for a free estimate.

PRICES ALARM SYSTEMS
847 FORT ST. (at Quadra)
384-4105
9-14x

$1 MILLION WINNERS

A retired chemical engineer and his wife from Nanoose are $1 million ahead in the lottery game.

John Bagley, 60, and his wife, Pauline, 56, claimed the big prize from the July 30 Provincial draw Wednesday in the Western Express lottery office in Winnipeg.

Asked why the Bagleys took so long to come forward, a Lottery spokesman said "for reasons of their own."

The winning ticket was bought by Mrs. Bagley.

$30,000 Fraud Of Welfare

VERNON (CP) — Nora Jean Hepburn and Herbert George Hepburn of Vernon each received three-year penitentiary terms after being found guilty of defrauding the provincial welfare commission of more than $30,000.

Judge Ken Arkell of Vernon county court sentenced the couple after a jury found them guilty.

Mrs. Hepburn was found guilty on two counts of defrauding the commission singularly and two counts of defrauding it jointly with her husband.

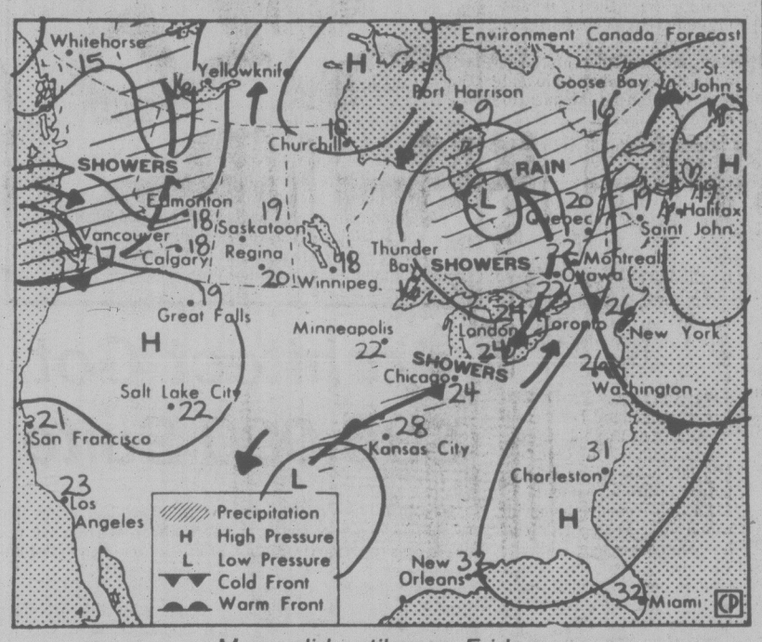
Herbert Hepburn was found guilty on two counts of defrauding jointly and on one singular count.

Testimony at the one-week trial said that from April, 1975, to April, 1977, the couple was collecting benefits from five welfare offices in the Vernon area by using assumed names and identities.

Stonehouse Appeal Fails

LONDON (AP) — The home office says it has rejected an appeal from former Labor cabinet minister John Stonehouse for parole from his seven-year prison sentence. Stonehouse, 53, disappeared from a Miami, Fla., beach in 1974 and fled to Australia. He was convicted of fraud, theft and forgery in 1976.

the weather



Map valid until noon Friday

Skies are cloudy on the north coast with precipitation in the form of rain or showers reported from most localities early today. At the same time increasing cloud is occurring over southern coastal regions. This weather results from a frontal disturbance which approached the north coast overnight. It will spread southeast over the remainder of the coast by tonight. Inland, variable cloud is reported although some clear periods are occurring in the south. As this frontal system passes southeast a few showers will accompany the disturbance over the central interior becoming isolated over southeastern B.C. tonight.

ENVIRONMENT CANADA WEATHER OFFICE 10 A.M. FORECASTS
Valid Until Midnight Friday

Greater Victoria: Today, sunny periods becoming mainly cloudy this evening with isolated showers tonight. Friday, cloudy with sunny periods by noon. Highs both days near 18. Lows tonight around 10.

Greater Vancouver, Lower Mainland, East Vancouver Island: Today, sunny periods becoming mostly cloudy this evening with isolated showers overnight. Friday, cloudy with sunny periods by afternoon. Highs both days around 18. Lows tonight near 12.

North and West Vancouver Island: Today, mainly cloudy with occasional showers in northern portions spreading to southern portions towards evening. Friday, cloudy with sunny periods. A few showers in northern portions. Highs both days, 15 to 18. Lows tonight, 9 to 11.

TEMPERATURES

Yesterday	Max.	Min.	Prcp.
Victoria	16	11	3.1
Normal	18	11	
One Year Ago			
Victoria	20	10	—
Across Canada			
Prince Rupert	16	10	22.5
Prince George	19	5	—
Terrace	16	11	2.6
Port Hardy	17	6	2.6
Tofino	17	10	3.6
Comox	17	12	1.8
Vancouver	16	10	—
Kamloops	17	6	—
Cranbrook	17	7	0.2
Williams Lake	19	4	—
Peace River	13	4	—
Edmonton	11	7	—
Jasper	17	9	—
Calgary	13	3	—
Lethbridge	13	4	—
Medicine Hat	10	4	0.6
N. Battleford	8	7	—
Saskatoon	9	7	9.1
Swift Current	9	6	2.4
Prince Albert	9	5	3.6
Moose Jaw	10	7	6.3
Regina	10	6	3.2
Yorkton	10	8	3.2
Thompson	12	3	trace
Brandon	11	10	2.2
Winnipeg	12	8	3.4
The Pas	12	8	3.4
Kenora	11	10	29.4
Thunder Bay	11	10	6.2
Toronto	16	13	1.6
Ottawa	17	4	—
Montreal	16	4	—
Halifax	12	9	—
Fredericton	16	2	—
Whitehorse	15	6	—
Yellowknife	14	7	—
Inuvik	17	8	—
United States			
Seattle	16	11	0.5
Spokane	16	7	—
Portland	16	12	5.8
San Francisco	21	13	—
Los Angeles	22	19	—
Las Vegas	33	23	—
Phoenix	34	25	—
Chicago	32	21	4.8
New York	20	12	—
Miami	32	24	—

World temperatures: Amsterdam 20, 14; Athens 24, 16; Bangkok 32, 26; Beirut 31, 26; Belgrade 23, 14; Berlin 20, 10; Bogota 9, 4; Brussels 17, 9; Buenos Aires 14, 12; Cairo 37, 22; Caracas 28, 18; Copenhagen 17, 12; Frankfurt 19, 8; Geneva 21, 9; Helsinki 15, 8; Hong Kong 33, 26; Honolulu 30, 23; Jerusalem 29, 15; Johannesburg 9, 6; Kiev 15, 8; Lima 16, 14; Lisbon 32, 20; London 22, 11; Madrid 32, 12; Manila 31, 23; Mexico City 25, 14; Moscow 15, 9; New Delhi 34, 25; Nicosia 32, 17; Oslo 11, 8; Paris 22, 12; Rio de Janeiro 27, 15; Rome 21, 11; San Francisco 19, 14; San Juan 32, 25; Sao Paulo 22, 13; Seoul 25, 17; Singapore 30, 22; Stockholm 13, 4; Sydney 14, 8; Taipei 32, 23; Tehran 36, 24; Tel Aviv 28, 20; Tokyo 22, 19; Vienna 16, 10.

CITY'S WEATHER RECORD

Sunshine, Sept.	47.7 hrs.
Last Sept.	115.0 hrs.
Normal (30 years)	102.7 hrs.
Sunshine, 1978	1787.4 hrs.
Last Year	1905.3 hrs.
Normal (30 years)	1803.9 hrs.
Precipitation, Sept.	26.1 mm
Last Sept.	6.0 mm
Normal (30 years)	10.0 mm
Precipitation, 1978	212.3 mm
Last Year	233.1 mm
Normal (30 years)	355.9 mm

Sunrise, Sunset Friday
(Pacific Daylight Time)
Sunrise 06:50 Sunset 19.27

TIDES AT VICTORIA
(Tides listed are Pacific Standard Time)

	Time	Ht	Time	Ht	Time	Ht	Time	Ht
	H M	Ft.	H M	Ft.	H M	Ft.	H M	Ft.
14	0635	2.2	1410	7.6	1845	6.1		
15	0010	8.1	0720	2.5	1410	7.7	1945	5.5
16	0125	8.1	0815	2.9	1445	7.8	2030	4.7
17	0220	7.9	0845	3.5	1515	8.0	2120	4.1
18	0315	7.8	0930	4.2	1540	8.2	2210	3.6
19	0410	7.5	1000	4.9	1610	8.3	2250	3.4
20	0515	7.3	1100	5.7	1655	8.3	2345	3.3

TIDES AT SOOKE

	Time	Ht	Time	Ht	Time	Ht	Time	Ht
	H M	Ft.	H M	Ft.	H M	Ft.	H M	Ft.
14	0605	2.9	1240	8.2	1800	6.3	2325	9.3
15	0655	3.0	1305	8.5	1845	5.6		
16	0030	9.2	0725	3.4	1345	6.8	1945	4.9
17	0130	9.1	0810	3.8	1415	9.0	2035	4.4
18	0220	8.8	0845	4.4	1455	9.2	2125	4.1
19	0320	8.5	0925	5.0	1520	9.3	2200	3.9
20	0405	8.1	1000	5.7	1545	9.3	2255	3.9

TIDES AT FULFORD HARBOUR

	Time	Ht	Time	Ht	Time	Ht	Time	Ht
	H M	Ft.	H M	Ft.	H M	Ft.	H M	Ft.
14	0105	9.5	0820	2.6	1550	10.5	2115	7.1
15	0230	9.6	0905	2.9	1620	10.5	2200	6.3
16	0345	9.7	0955	3.4	1655	10.5	2240	5.5
17	0435	9.9	1045	4.1	1720	10.5	2315	4.7
18	0535	9.9	1130	4.9	1755	10.5		
19	0010	4.2	0630	9.9	1210	5.7	1820	10.3
20	0055	3.9	0730	9.8	1300	6.5	1845	10.1

56 POINT CAR CARE INSPECTION

Our mechanics will check the areas in your car vital to trouble-free driving and give you a written report plus an estimate for any necessary repairs.

NO CHARGE

Our Car Care Inspection is by appointment only. Phone today and ask your Checkpoint Service Dealer for details.

Our dealers guarantee their work for 90 days or 4,000 miles. You pay no more than prices quoted, on most cars, for this Checkpoint Service offer at participating Dealers.

Put your purchase on your Esso Credit Card. Or, at most Esso stations, you can use your Visa or Master Charge card.

Esso

AVAILABLE ONLY WHERE YOU SEE THIS SIGN

Checkpoint Service

Making service specials work for you.

OFFERS EXPIRE SEPTEMBER 30, 1978.

Atlas Motors Ltd. — 324 Cook St., Victoria — 383-8514
Brentwood Self Serve — 6736 West Saanich Rd., Brentwood Bay — 652-3921
Burnside Esso Service — 300 W. Burnside Rd., Victoria — 382-4331
Burnside Service Garage — 2 W. Burnside Rd., Victoria — 383-5031
Causeway Service Ltd. — 308 Menzies St., Victoria — 383-3612
Cedar Hill Esso Service — 3927 Blenkinsop Rd., Victoria — 477-1617
Denny's Colwood Auto. Ltd. — 2148 Sooke Hwy., Colwood — 478-2431
Duncan Esso Service — 5832 Trans-Canada Hwy., Duncan — 748-4511
Glanford Esso Service — 4233 Glanford Ave., Victoria — 479-6414
Imperial Centre — 1700 Hillside Ave., Victoria — 592-2455
Lake Service Garage — Lake Cowichan — 749-3151
Mayfair Esso Service — 3201 Douglas St., Victoria — 388-5614
McKenzie Esso Self-Serve — 4001 Quadra St., Victoria — 479-4715
University Hts. Esso — 3954 Shelbourne Ave., Victoria — 477-2811

wea SOUND SPECTACULAR

	Records	Tapes
ABBA "The Album"	4.29	5.29
JOHN BALDRY "It Ain't Easy"	3.99	4.99
GEORGE BENSON "Breezin"	4.29	5.29
GEORGE BENSON "In Flight"	4.29	5.29
THE BAND "The Last Waltz" (3 LP set)	7.99	8.99
JACKSON BROWNE "The Pretender"	4.29	5.29
JACKSON BROWNE "Running on Empty"	4.29	5.29
SHAWN CASSIDY "Under Wraps"	4.29	5.29
JUDY COLLINS "Best Of"	4.29	5.29
DOOBIE BROTHERS "Best Of"	4.29	5.29
EAGLES "Greatest Hits"	4.29	5.29
EAGLES "Hotel California"	3.99	4.99
FLEETWOOD MAC "Rumours"	3.99	4.99
FLEETWOOD MAC "Bare Trees"	4.29	5.29
FOGHAT "Night Shift"	4.29	5.29
FOREIGNER "Double Vision"	4.29	5.29
MICHAEL FRANKS "Art of Tea"	4.29	5.29
LEIF GARRET	4.29	5.29
GENESIS "And Then There Were Three"	4.29	5.29
EMMYLOU HARRIS "Elite Hotel"	4.29	5.29
GORDON LIGHTFOOT "Endless Wire"	4.29	5.29
LITTLE FEAT "Last Record Album"	4.29	5.29
VAN MORRISON "Tupelo Honey"	4.29	5.29
MARIA MULDAUR "Southern Winds"	4.29	5.29
RANDY NEWAN "Little Criminals"	3.99	4.99
QUEEN "News of the World"	3.99	4.99
QUEEN "A Night at the Opera"	4.29	5.29
ROLLING STONES "Some Girls"	4.29	5.29
LINDA RONSTADT "Greatest Hits"	4.29	5.29
LINDA RONSTADT "Simple Dreams"	3.99	4.99
LEO SAYER "Endless Flight"	4.29	5.29
LEO SAYER "New"	3.99	4.99
CARLY SIMON "Boys in the Trees"	3.99	4.99
ROD STEWART "Atlantic Crossing"	4.29	5.29
ROD STEWART "Foot Loose and Fancy Free"	3.99	4.99
STREETHEART "Meanwhile Back in Paris . . ."	3.99	4.99
JAMES TAYLOR "Greatest Hits"	4.29	5.29
VAN HALEN	4.29	5.29
JOE WALSH "But Seriously Folks . . ."	4.29	5.29
WARREN ZEVON "Excitable Boy"	3.99	4.99

9-15x

EVERYTHING FOR YOUR SOUND ENVIRONMENT

a&b sound
641 YATES



HARVEST RAIN-OUT: Paul Patteeuw, 14, checks damage to a barley crop swathed four weeks ago that lies in 10 centimetres of water on his father's farm northeast of Edmonton. Steady rains have delayed Alberta's harvest

Japan Won D-Day for Allies

Washington Post

WASHINGTON — Japan's Second World War ambassador to Germany unwittingly supplied the Allies with detailed plans of German fortifications along the coast of France more than six months before the invasion of Normandy.

After a two-week tour of German coastal defences in Normandy and Brittany, Japanese Ambassador Hiroshi Oshima radioed a 30-page message to Tokyo describing his trip. His briefings by the German high command gave their plans for defending the coast and details of the German fortifications and weapons along the coast.

Oshima's message and a follow-up cable in even greater detail from his military aide were decoded by the United States and are included in the thousands of pages of broken Japanese cables just turned over to the National Archives by the supersecret National Security Agency.

At about the same time the United States was reading descriptions of Germany's coastal defences, it was also learning from many of the same cables about the supersecret German V-2 rocket weapon. Once again, messages from Oshima to Tokyo supplied some of the first clues.

"Germany's retaliation against England will come by rocket," Oshima told Tokyo in September, 1943. Oshima then went on to place the weapons at Peenemunde and Friedrichshafen; the first time the Allies had any idea of where to look for the whispered-about rockets.

On Nov. 10, 1943, just after he returned from his tour of Brittany and Normamdy, Oshima told Tokyo that the Germans had deployed 31 divisions along the French coast and were maintaining another 15 "mobile" divisions inland to respond to an invasion wherever it came. Oshima said 1.4 million Germans were ready to defend France.

Far more important than the numbers were Oshima's descriptions of the fortifications, including the exact number of Tiger and Panther tanks in reserve behind them, an invaluable piece of intelligence for the Allies.

Oshima said the keystone of the Germans' defences was the orchestration of their gun batteries to fire in unison at a single target, before switching again in unison to another target.

The Japanese dipolomat went on to blueprint the way German anti-tank ditches were arranged, where mines had been placed and anti-tank guns located. He pointed out in meticulous detail how gun emplacements were arranged and which were camouflaged and which were concealed.

Oshima said he was most impressed by the automatic grenade and flame throwers placed in the German fortifications. The grenade machine could "throw" 120 grenades a minute and the flame thrower could be fired remotely from a bunker 100 feet away.

In his follow-up message, Oshima's military aide, (a Lt. Col. Nishi) described which gun turrets along the coast were armored and which were screened from attack by barbed wire.

U.S. Go-Ahead On Ross Dam

SEATTLE (AP) — Seattle City Light will proceed with plans to raise the height of Ross Dam, superintendent Gordon Vickery said Wednesday, because British Columbia is not serious about negotiations concerning the dam.

The City Light plan to add 36.6 metres to the top of the structure has been opposed by Canadians because it would flood 5,000 acres of B.C.'s Skagit Valley, about 145 kilometres east of Vancouver.

Provincial officials and city representatives have met off and on for several years in an effort to negotiate a settlement.

"I don't think the Canadians have any serious interest in negotiating," Vickery said. "I have not seen any indication in the meetings I have attended."

Errors In Chess

BAGUIO, Philippines (Reuter) — Champion Anatoly Karpov and challenger Viktor Korchnoi both made serious errors minutes before they adjourned the 22nd game of the world chess championship today.

Korchnoi threw away a reasonable position with black but Karpov then made inexplicable errors and lost his advantage.

Karpov leads by four wins to two in the search for six wins.

KILLING BLACK NETS $115 FINE

PRETORIA (AP) — A white man who killed a black man because the black brought him the wrong brand of cigarettes was sentenced Wednesday to pay a fine of $115 or serve 50 days in jail. Herman Louw, 27, was convicted on a charge of assault.

Court testimony shows that Louw and John Mokwena worked for a car rental agency. Louw told Mokwena to go buy him a pack of cigarettes and when Mokwena returned with the wrong brand, Louw hit Mokwena.

Magistrate W.J. Van den Berg said: "A reasonable man could not have foreseen that the blow Louw struck could possibly have led to Mr. Mokwena's death."

Oswald Murdered JFK For Recognition: Widow

WASHINGTON (AP) — Lee Harvey Oswald's widow testified today that she believes Oswald assassinated President John F. Kennedy as an irrational attempt to seek recognition.

Marina Oswald Porter told the House of Representatives assassinations committee she believes Oswald acted alone because his secretive nature would not have allowed him to confide in anyone about an assassination plan.

In her testimony today and Wednesday, she stressed that she does not know for certain that Oswald was the assassin who shot Kennedy to death in Dallas on Nov. 22, 1963.

Questioned about motives, she replied: "If you want my personal opinion as to whether it's mental or political, I would have to say it's the mental state of the person. The whole matter is so irrational it's difficult for us to come up with any rational answer."

When Representative Richardson Preyer (Dem. N.C.) suggested that Oswald may have chosen to kill Kennedy because he thought assassinating "the man at the top," whatever his politics, would bring Oswald the recognition he had long sought and failed to achieve, Mrs. Porter said she found that plausible.

Committee members spent much of the morning quizzing Mrs. Porter about subtle differences between her current testimony and the accounts she gave the Warren Commission, the FBI, the secret service and author Priscilla Johnson McMillan.

For example, she testified Wednesday that she assumed from gossip that Russian authorities censored mail and bugged the apartment where she and Oswald lived in Minsk in the months after their marriage in April 1961. Mrs. McMillan's book about the Oswalds quotes her as saying a Soviet commissar told her the couple was under surveillance. She told the committee the McMillan account is correct and that she failed to recall the situation fully in her testimony.

capital scene

Anglican Church Women Diocesan Board, 10:30 a.m. Friday, Sept. 15, St. James Church, Nanaimo. Phone 592-6128 for transportation.

Sons of Scotland, Balgownie Camp No. 204 regular meeting, 8 p.m. Friday, Sept. 15, 1110 Hillside.

James Bay New Horizons Society, 10 a.m. Friday, Sept. 15, 234 Menzies. David Jackman of the Energy Conservation Centre will speak about conservation.

Vancouver Island Scottish Country Dance Group offers classes for all levels of dancing in Oak Bay, Gordon Head, Esquimalt and Sidney. Phone 477-4602 for further information.

5 DOORS

59 MPG HWY. 39 MPG CITY



MAZDA GLC
DELUXE HATCHBACK

A 4-door sedan with a hatchback gives you loads of room up front and back.

8-19

pacific mazda PEUGEOT
810 Johnston 385-1451

10 NOW! CHANCES AT $1 MILLION

★ Every Provincial ticket gives you 10 chances at $1 million

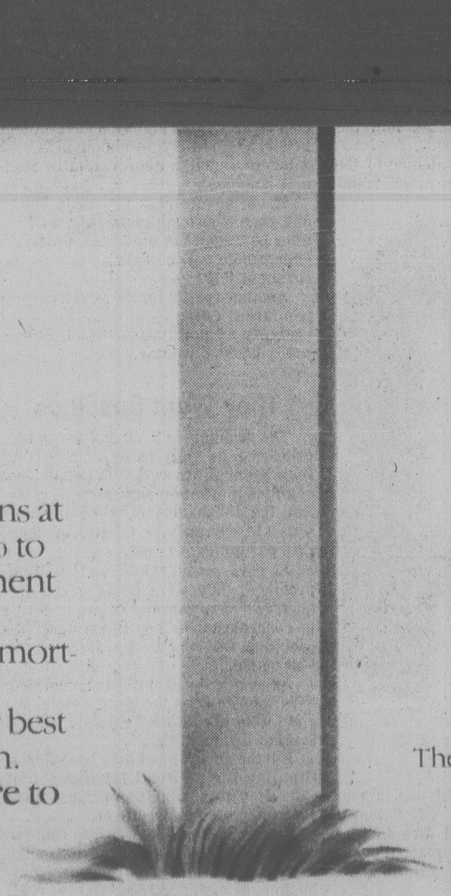
★ "Scratch 'n Win" — up to $100 instantly

★ Chances to win a prize are better than 1 in 5.

The Provincial $5
Where Westerners Win All-Ways
WESTERN CANADA LOTTERY FOUNDATION

SOLD

Now at TD new, flexible rates and prepayment options on 3 or 5 year residential mortgages.



Toronto Dominion offers a range of mortgage options at competitive rates – from 10% to 10½%, with annual prepayment privileges or fully open.

If you're shopping for a mortgage be sure to see your TD manager and compare your best offer with the best TD option.

Before you sign, be sure to see us.

TD BANK

The bank where people make the difference.

10 branches to serve you in Greater Victoria

Victoria Times

THURSDAY, SEPTEMBER 14, 1978

GORDON BELL, Managing Editor | STUART UNDERHILL, Publisher | BARBARA McLINTOCK, Editor

Thinking's Run Aground Too

The provincial government probably would like the naggers and the doubters to go away please and stop bothering it about the Freelance affair, but the curious way it has been handled — let alone the circumstances of the incident itself — fairly demand further searching inquiry.

Both the Quest Star society of Victoria and Recreation Minister Sam Bawlf continue to gloss over the schooner's grounding on a Panamanian reef. They all but assign 100 per cent of the blame to the government of Panama, which is an example of strange reasoning if ever there was.

The San Blas Islands are Panama's and the coral reefs offshore where the Freelance piled up could be considered inside her territorial waters, but it is no more Panama's fault she sailed into the shallow waters than Canada is liable for damages because Panamanian-registered freighters frequently bash up on the rocks of B.C.'s west coast.

Bawlf said this week that a report he had commissioned from an experienced sailor found that a navigational error compounded by poor visibility (the Freelance was underway at night) led to the grounding. Agreed. But here occurs a parting of the ways between the government and common sense.

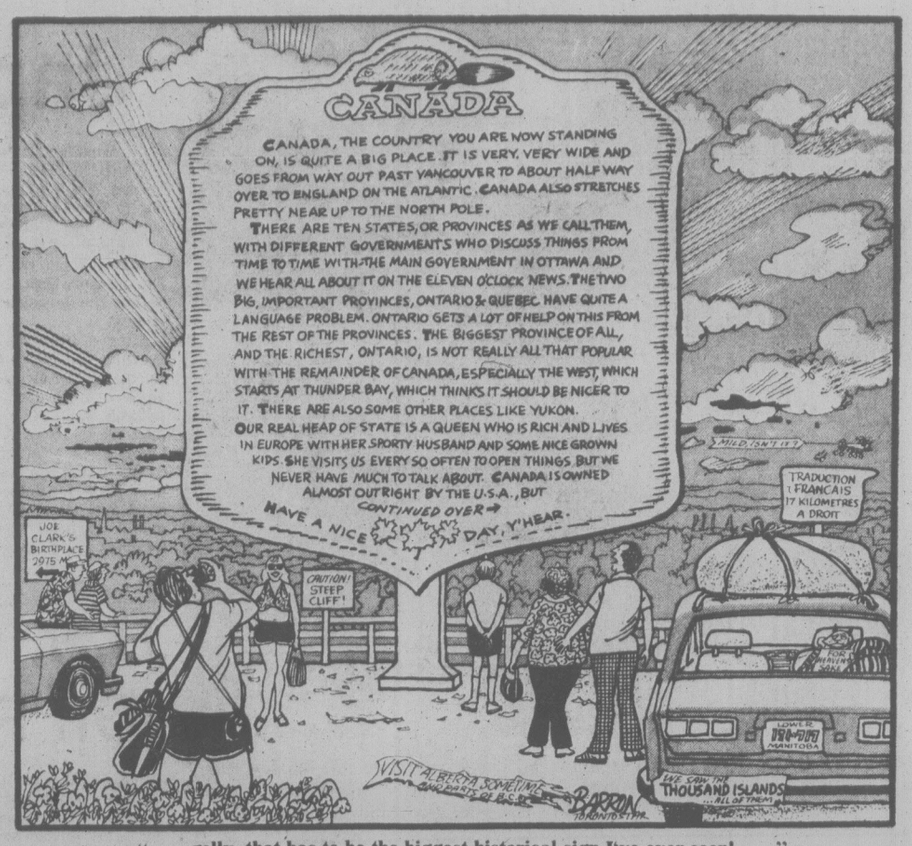
Because after the schooner ran aground local natives vandalized her, Bawlf says he is demanding compensation from Panama for the vessel, whose replacement value is set at nearly $1 million. The Cuna Indians bear some responsibility for what happened, but then so do the Quest Star society of Victoria and the government of British Columbia which rather freely handed over the tax dollars to buy the Freelance.

The natives did not sail her onto the reef, nor did they blast a hole in her side with dynamite in an attempt at refloating by clearing a channel in the coral. This last gambit ***really*** scuppered the Freelance. Until then, she could have been refloated. Whoever authorized or assented to such a risky move is also partly to blame.

The public is out $40,000 — the amount spent for electronic gear (some good that was in keeping the schooner out of shallow waters), crew travel to and from the Caribbean, salvage attempts, etc. — and the government appears satisfied to let off the Quest Star society which lost the money without even a reprimand.

Imagine if this were some group of welfare mothers who had let slip through their fingers a similar sum! Social Credit's righteous indignation would know no bounds. We'd see some right furious blame-laying and finger-pointing.

The only possible good to come out of this mess is that the government will in future demand a rather more careful accounting from the people to whom it makes donations of tax dollars, and insist upon a thorough investigation of their professional capabilities.



"... golly, that has to be the biggest historical sign I've ever seen! ..."

Keeping Secrets Secret

The resolution passed by the Greater Victoria school board this week to keep secret the agendas of all its closed meetings should have been entirely meaningless. The fact that it was not, that it was a matter of great controversy, is a symptom of a much deeper malaise within the board.

Traditionally in our system of local government, the only matters discussed in camera are those relating to land deals or to personnel issues — land deals because often the mention of them in public would touch off a flurry of speculation, personnel matters because they may affect the lives and careers of individuals. Everything else that is debated by publicly-elected bodies, goes the standard argument, is fair game for open, public discussion.

If the school board was playing by these rules, there would be no controversy over keeping the agenda secret. The agenda would consist of a list, probably short, of land matters and personnel matters to be dealt with, and nobody would suggest it should be made public.

The problem exists because the school board has adopted its own unwritten rules about what matters should be kept secret. Although it isn't possible to discover precisely what the board has been talking about behind closed doors, some subjects have apparently been the possible return of the strap in the school district, the future of the district's expensive media centre, and even ordinary budget planning.

It is difficult to relate any of these matters in any reasonably direct way to land deals or personnel issues — the suggestion that the discussion about the strap came about because of a letter from an individual teacher hardly seems to qualify it as a true personnel matter.

Rather to the jaundiced eye of the observer, it might seem that some members of the badly-split school board find it easier to deal with some of the most controversial matters to come before the board in secret instead of struggling through the impassioned public discussion they might spark.

But democracy is not required to be easy, and the public has the right to have such basic policy issues as school discipline and school district budgetting debated entirely in public, even if it is a lengthy and even unpleasant process.

There's nothing necessarily wrong with a rule that insists that agendas of secret meetings be kept secret. But there's a lot wrong with the school board that feels the need of pass such a rule because it is trying to do so much public business in secret.

RICHARD GWYN

Unemployment Shell Game

Sec. 62 (i) "In respect of each year, the (Unemployment Insurance) Commission shall fix the rates of the premium . . . so as to raise an amount equal to the adjusted basic cost of the benefit."

Sec. 63 (i) (c) "Basic account surplus means the amount, if any, by which the total sums credited at any time to the Unemployment Insurance Act exceed the total sums charged to that account."

—U.I. Act (revised) 1977

OTTAWA — That is the law. For years, Ottawa deliberately has broken it. As a result, employees and employers have been overcharged a couple of billion dollars in the unemployment insurance premiums that they paid.

If you or I did this, it would be called fraud. And we'd be in jail. Since Ottawa runs the jails and wrote the law, it is able to treat the law as an ass.

Yearly Surplus

As Sections 62 and 63 of the U.I. Act show, Ottawa is required each year to raise or lower employee-employer premiums depending upon whether the account into which they are paid is in surplus (premiums minus benefits) or in deficit.

Since the U.I. Act was passed in 1971, the employee-employer account has been in surplus almost every year. Yet premiums have never been reduced. At the end of 1977, for instance, the account overflowed with a surplus of $500 million. Yet 1978 maximum weekly employee premiums have been raised to $3.60 from $3.30 last year, while maximum employer premiums have been raised to $5.04 from $4.62.

It's a shell game. Each year, Ottawa either ignores its own law or retroactively changes the regulation to legitimize its fiddling of the figures.

How was it done? How, in particular, was it done so easily?

Most Canadians assume that the unemployment insurance fund consists of one large pot with a huge hole in it. In fact, there are two pots. The employer-employee pot is in fine shape. Last year it generated sufficient money in premiums both to pay out $2.3 billion worth of benefits and have $500 million left as loose change.

The second fund is not a pot at all but a sieve. Through its holes, Ottawa last year had to pour $1.8 billion of its own money.

The sieve and the pot were created by the new U.I. Act of 1971, after the finance department had peered at its crystal ball and had predicted that unemployment, in the decade to 1980, would average four per cent a year. All benefit costs incurred by a jobless rate of four per cent would be paid for by employee-employer premiums; Ottawa would be responsible for the trivial costs to be incurred whenever unemployment edged above four per cent.

As you may have noticed, and as one million jobless Canadians certainly have, unemployment is twice the rate forecast by the finance department. As a consequence, Ottawa has been doubly embarrassed: the employee-employer account, even though it now has to cope with benefit costs up to about the 5.5 per cent unemployment mark, is disgustingly healthy; Ottawa's own account, though, is terminally sick.

What to do? A naive question, that marks you as an outsider to Ottawa. Rob the employee-employer surplus to cover your own deficit, but quietly, is the answer.

The latest burglary is being carried out by Employment Minister Bud Cullen.

Last week, Cullen said proudly that his "reforms" would reduce unemployment insurance expenses by $580 million next year. Under questioning, though, it became apparent that real cuts, in the sense that you or I would use that term of being achieved by tightening the rules, will amount to only $180 million. The saving that mattered would be to Ottawa itself — by shifting $400 million from the employee-employer pot to the government's own sieve.

Here's how you can find the pea in this shell game. The law requires Cullen to use the $500 million employee-employer surplus to reduce next year's premiums. Instead, he's using most of it to reduce his own costs and pretending that this transfer of costs from one pocket to another of the same taxpayer is part of the government's program to cut spending. To keep taxpayers from getting crabby, and to keep their eye off the pea, Cullen will leave $50 million to $100 million in the employee-employer pot, so that "premiums can be reduced in 1979."

Rigged Game

The game thus has been rigged so that Cullen will be able to claim credit both for cutting unemployment insurance by an amount that most people assume to be a sizeable $560 million, and to claim credit for reducing premiums. Neat. Provided the public doesn't catch on that Ottawa can do this only by breaking its own law.

At a guess, the $180 million "real" saving in unemployment insurance costs will never happen. Opposition politicians and interest groups will be able to blunt most of these cuts by citing genuine, hard-luck cases as they did with the 1976 proposed cuts to the unemployment insurance scheme which started out as $250 million worth and which ended up as virtually nil. The one saving that will survive, and which is the only one Ottawa really cares about will be achieved by shifting $400 million in costs from the government's shoulders to those of employees and employers. Cullen may call this a saving. I call it a fraud.

PETER HADEKEL

The PQ Waits for Trudeau

QUEBEC — Prime Minister Trudeau's almost certain decision to postpone a federal general election until next year has stalled the Parti Quebecois government's referendum machine. The PQ desperately wants the federal election out of the way so that it can fix a timetable for its referendum on independence and get on with the job of selling sovereignty-association to the voters.

But reports last week suggested one of Trudeau's prime motivations in postponing an election is precisely to make life difficult for the PQ.

When he was elected in November 1976 Premier Rene Levesque said Quebec would hold a referendum on independence within two years. Last year the PQ revised its plans and targeted the spring or fall of 1979 for its referendum.

Referendum in 1980?

But now that they are faced with the possibility of a federal general election as late as July, 1979, some PQ officials are suggesting the referendum date could be pushed back into 1980.

For obvious reasons, the PQ does not want to hold the referendum too soon after a federal election. The two campaigns could become blurred in the eyes of politically-saturated voters in Quebec.

On the other hand, Premier Levesque has a provincial election of his own to reckon with sometime before the end of 1981. He does not want to schedule the referendum too close to the provincial election, since a referendum defeat would seriously compromise his government's chances for re-election.

If Trudeau holds off an election until next spring he will be stripping the gears on a PQ referendum machine that had been primed to start rolling this fall.

The party had planned to begin a door-to-door drive this fall and start spelling out in concrete terms what sovereignty-association means. A series of studies on economic association was to be released and presumably voters were finally going to find out what they would be asked to approve in the referendum.

But by postponing the federal election, Trudeau has frozen just about all this activity. The PQ is determined not to define the meaning of sovereignty-association until after the federal election, otherwise it would be furnishing Trudeau with all the material he needs for a "national unity" election campaign.

That would also get Trudeau off the hook for his economic record — the issue which stands to cause him the most trouble in an election.

PQ officials say the outcome of the federal election is crucial in determining the strategy they will use in the referendum campaign. They won't admit it, but they would love to see Trudeau's government replaced by a Joe Clark Conservative administration.



JOE CLARK
... PQ wants him as PM

A Conservative government would probably hold few seats in Quebec and would furnish the PQ with a good argument that the country is splitting along linguistic lines. And many PQ members feel Joe Clark would be a "soft touch" in dealing with Quebec compared to the obdurate Trudeau.

On the other hand, if the federal Liberals hang on to power by sweeping Quebec, the result could be interpreted as a repudiation of PQ policies.

According to PQ officials, the party's biennial convention next May will provide the final stamp of approval for the government's referendum proposals.

The referendum process itself would take about six months to unfold, which conceivably could allow the government to hold a late falls referendum next year after a campaign abbreviated by summer holidays.

If the government wanted a longer and more thorough campaign, as Premier Levesque has suggested, the referendum vote will be held as late as the spring of 1980.

Another reason for the government's repeated delays in defining sovereignty-association is that it hasn't really decided what it wants.

They Want Specifics

The principle of a sovereign Quebec, collecting its own taxes and sharing some economic powers with Canada in a common market arrangement, is clear. But the mechanics of a common or separate currency, a central or separate parliament are not.

As government ministers toured the province, they were being asked frequently by exasperated voters to define in concrete terms how sovereignty-association will work. The answers are still vague.

As one cabinet minister confided: "We want to keep the issue simple. We don't want to confuse the public with all sorts of technicalities."

But the government may be underestimating the political intelligence of Quebec voters who seem more than ever interested in specifics.

Claude Ryan's Liberals are running ahead of the PQ in the polls, even though Ryan's "third option" of renewed federalism is as yet undefined. The PQ risks losing momentum in the constitutional debate if it waits too long to make its positions clear.

But more than one observer has speculated that the PQ may be in the process of softening up its own option because "renewed federalism" is so popular in Quebec opinion polls.

letters

Starving Artist

As an uncertified but highly qualified visual artist I am dismayed by government and municipal entry into the arts. They have poured our money into expensive community schools, centres and colleges and expect the key person, the artist, to teach in them for nothing or very little.

The professional artist cannot afford to teach in these places. But this competition from the governments offering apparently cheap courses forces him to lower his prices. Thus unless the artist is very dedicated and accepts starvation wages the art service to the community either stops or reduces to a low quality.

Another case of inefficient high cost government services wrecking individual initiative. — Philip Wade, 4-569 Toronto Street.

Who Gets It?

On Sept. 7 I found a black wallet-type purse in the main post office on Government Street, which I handed over to one of the workers on counter duty. While filling out the details on my money order in this establishment, the thought crossed my mind as to what happens to this find in the event of it not being claimed by its owner.

I put this question to a counter person, who was quite vague and really did not know. My name and address were not asked for. I do not expect an accolade for being honest, but I do expect to receive this find, intact, on its not being claimed. Do you not agree? — Mrs. R. Sawatsky, 4338 Vera Cruz Place.

Support Couvelier

We are writing to give Saanich Mayor Mel Couvelier our support and encouragement in his stand on the industrial development on Interurban Road. Although we are not altogether convinced Saanich needs an industrial park — mostly for the unpractical economic reasons at this time — if we are to have one, the Interurban site certainly makes the most sense from every point of view ... and this way of doing it prevents the speculation and suspicion that surrounded the Royal Oak site. For this Couvelier is to be congratulated.

Also we think Mr. Laurenson's attitude and behaviour are definitely out of line in introducing the Royal Oak industrial site at this time, and in our opinion he leaves himself open to criticism.

We appreciate Couvelier's courage and the forthright way in which he has dealt with the many problems of his office. — Muriel and Jack Armstrong, 4353 Northridge Crescent.

Out of Step?

I am a new Canadian, born in San Francisco and have lived in Victoria for five years. My home town was founded June 29, 1776, under the flag of Spain by Juan Bautista de Anza. The tiny village of 1776, the raucous town of the gold rush era, and the present city (population 681,000; area 45 square miles) always was, and still is, under one unified municipal government.

The city has one mayor, six top officials (assessor, treasurer, etc.), judges and boards, all elected at large, and eleven supervisors (a few elected at large, the remainder by their districts). The board of supervisors corresponds to the Canadian municipal council and responds to the needs and requests of the city and its districts. There are nine regional agencies to which members are appointed by the board of supervisors. This relatively simple panel of officials successfully governs a unified city of 681,000 with far more needs, projects, and problems than Greater Victoria. The population of the surrounding metropolitan area (not unified) is 3,135,900 — about the size of metropolitan Montreal. So far as I know, all American cities, even the largest, have this type of unified city government.

Greater Victoria's population is about 169,000 and its area 58 square miles. It has four mayors, 32 aldermen, and four complete complements of departments (police, fire, school, health, welfare, etc.) with hundreds of employees. Nor is this all. Brooding over this four-square municipal anachronism is the Capital Regional Board with its 555 employees. All of this for a core population one-quarter that of San Francisco!

Though it helps to relieve unemployment, this very large bureaucracy is redundant and extremely expensive. People complain about high taxes but seem unwilling to accept a smaller, amalgamated, and more efficient city government. I believe that Greater Victoria's fragmented municipal government is the only one of its kind in Canada. Apparently all North American cities are out of step but Greater Victoria. — C. Crittenden, 503-890 Academy Close.

VICTORIA TIMES, established 1884 is published every afternoon except Sunday by the Times Publishers, 2621 Douglas Street, Victoria, B.C. V8W 2N4, a division of FP Publications (Western) Limited. Second class mail registration No. 0625. All undelivered copies and notices of change of address to be sent to the above address. The Canadian Press is exclusively entitled to reprint the local news published herein.



Nicaraguan National Guard troops duck for cover from rebel sniper fire

Nicaragua: Making Of Urban Guerrillas

LEON, Nicaragua — Miguel is a slightly built, 19-year-old with a nervous air and a fine-featured dark face. All his life he has lived with his parents in a poor neighborhood of Leon, Nicaragua's second largest city.

Until seven months ago, Miguel drove a truck to support his wife and two small sons. Now he is an urban guerrilla.

Last week Miguel volunteered to show three foreign reporters around his neighborhood where, he said, the residents fought the armed forces every night.

Miguel, who said he was under "strict orders" not to reveal his real name, met the foreign reporters at a university building in Leon. The walls were covered with Cuban posters and handwritten slogans, and the stairwell was piled with furniture to prevent police raiders from entering quickly.

No classes had been held at the university for some time. The students there would not allow their pictures to be taken or give their names. Two small groups had gathered in the auditorium under a huge banner saying, "Organize the masses to create the basic conditions for war and make war to push the political and organizational development of the masses."

While they were evasive about the activities going on in their buildings, the students were eager to tell reporters about activities of the National Guard, Nicaragua's combined police and armed forces.

They ticked off the names of people who had been arrested, the addresses of houses that had been raided and the streetcorners where their "martyrs" had fallen.

"Every night in the slums, the lights go off, the people put up barricades, bonfires are lit and lightning meetings are held," said one young man pointed out by the others as a spokesman. "Every morning the Guard takes down the barricades.

"The people have tried to put bombs in the barricades that will go off when the Guard tries to take them down, but they have not worked so far."

The reporters asked for more details. Was there anyone there whose house had been raided?

"My house is raided every day," came one response. It was Miguel.

"The guards come in and question my parents. They haven't found me yet. They won't get me alive," he said.

Miguel's neighborhood is called Coyolar. The streets are lined with adobe houses. Muddy alleys lead to privately owned "colonies" of wooden shacks that share one washtub with running water and a string of electric lights.

At every intersection paving stones had been taken out of the streets to slow down the National Guard's patrol jeeps. Trenches had been dug across the dirt roads.

The remains of the night's barricades — twisted pieces of metal and wood — littered many intersections.

'Take a picture of that. Show the Americans how we live in Nicaragua.'

Miguel, who had been tense and diffident at the university, obviously felt at home in Coyolar.

Pointing out children with distended bellies, piles of garbage, ramshackle outhouses, he repeated over and over again: "Take a picture of that. Show the Americans how we live in Nicaragua."

Miguel led the reporters down block after block pointing out the sites of skirmishes with the Guard, corralling residents to describe their lives.

As time passed, he occasionally forgot his "strict orders" not to talk about rebel activities. He let slip information about stealing weapons from stores, about making explosive devices at night, about smuggling guns into the neighborhood.

Miguel's ideology was vague, but his passion was directed at two clear targets — the poverty of his neighborhood and the National Guard.

He glared hotly at a portly man in a polo shirt sitting at a table on the other side of the room.

"That's Chepe," he said, and his glare grew even more intense. "He's a paid assassin, a plainclothes investigator for the National Guard. If he doesn't get who he's looking for, he kills their relatives. He'll never take me alive."

Washington Post

UNDER THOUSANDS OF FEET OF ICE

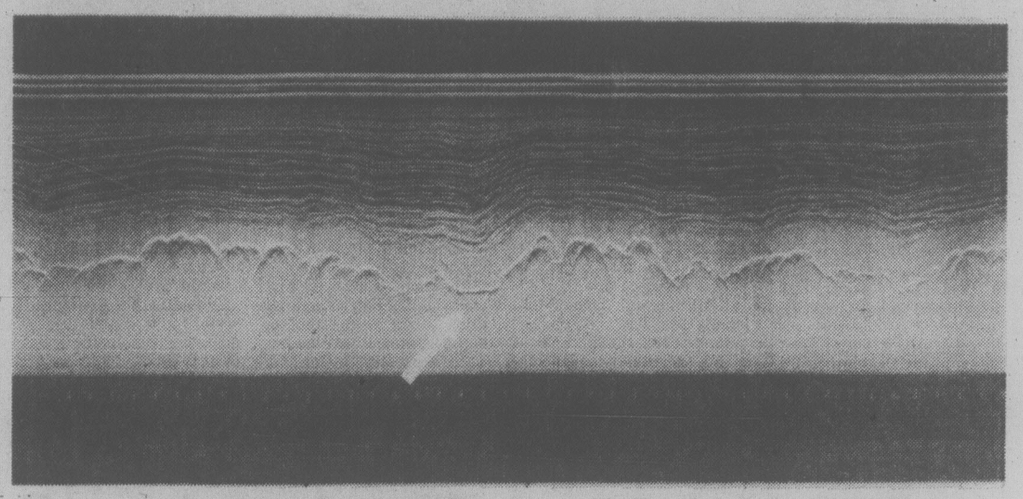
Radar Maps Buried Continent

By WALTER SULLIVAN
New York Times

CAMBRIDGE, England — For some 20 million years, a region of the world comparable in size to Europe has remained hidden under Antarctic ice. Now, systematic surveying with airborne radar is bringing to light its entombed mountains, ice-buried lakes — some more than 100 miles long — and deep troughs testifying to past upheavals in the earth's history.

Radar probing has shown that the Antarctic ice in places is more than 15,000 feet thick, but, here and there beneath it, are tablelands and great sedimentary basins similar to those of Australia and Africa. The three continents were a single land mass 60 millions years ago.

Although the covering ice sheet is relatively smooth, the landscape that has been revealed beneath it is, in some regions, extremely rugged. Along the 135th meridian, close to the western boundary of France's territorial claim, Adelie Land, a north-south escarpment has been discovered that is more than 8,200 feet high in some places and is 160 miles long.



Arrow points to radar profile of mountain lake under Antarctic ice. Below, David J. Drewry plots data.

Gamburtsev Mts.

East of it lies a trough with an ice-laden floor several thousand feet below sea level. David J. Drewry of the Scott Polar Research Institute here, in charge of the surveys, likens this great enlongated gash in the earth's crust to that of Lake Baikal in Siberia, the world's most voluminous body of fresh water.

The surveys, conducted with equipment carried by American aircraft, are a cooperative effort between the institute here, associated with the University of Cambridge, and the American research program financed by the National Science Foundation.

In east Antarctica, the vast continental block south of Australia and Africa, more than a million square miles of ice-buried terrain have already been mapped on a series of flight lines 30 to 60 miles apart. These have charted a series of mountains completely buried beneath the ice in the vicinity of the Soviet inland base, Vostok. They are known as the Gamburtsev Mountains.

The great valley east of the escarpment along the 135th Parallel has been tentatively named the Aurora Basin for the ship Aurora of the Australian explorer, Sir Douglas Mawson. A similar feature lying behind the coastal sector of the TransAntarctic Mountains has been called the Wilkes Basis, as it forms part of Wilkes Land.



Radar, seismic and magnetic measurements indicate that these basins are filled with sediment, in some places several miles deep, that was laid down by erosion when this region, welded to Australia and Africa, was free of ice and exposed to weathering in a less frigid latitude.

The radar probing also indicates that the great deposits of sediment under the floor of the Ross Sea, the southernmost extension of the world oceans, extend at least 60 miles inland under the grounded ice of Marie Byrd Land. Drilling into the sediment under the Ross Sea has suggested the presence there of oil deposits, another relic of the period before this region drifted near the South Pole.

A primary goal of ice sheet probing in West Antarctica is to aid in assessing the possibility of a "surge," a rapid slippage of a large section of ice into the sea that would raise global sea levels. West Antarctica is the region south of the Americas, and its cover of ice is regarded by some glaciologists as unstable.

A drill hole through the ice in the heart of that region of West Antarctic known as Marie Boyd Land has shown that part of the ice there rests on a lubricating layer of slush. According to Drewry, however, this is not true where the ice flows over buried peaks and domes, which may prevent the rapid slippage of a surge.

Mapping the magnetic properties of the rock beneath the ice in West Antarctica may help define the line of demarcation between the two plates of the earth's crust. It is suspected that the plates joined and, in doing so, possbly rotated to form the present continent. Originally, they were puzzle pieces in the supercontinent that broke up to form the land masses of the Southern Hemisphere.

Ash Deposits?

One puzzling result of the radar probing is the evidence of layering within the ice. Some of it may be caused by volcanic ash deposits laid down over the millions of years that have elapsed while the Antarctic ice was accumulating and flowing to the sea.

But drilling into the ice so far has not revealed enough volcanic layers to account for the observations, and it is suspected that they reflect periods when special climatic conditions were depositing other contaminants, such as salt, or producing layers of unusual density.

The layers tend to follow contours of the buried mountains, but in the deepest region of ice the layers have been wiped out, Drewry said that he suspected this was because the ice there had been churned up as it flowed over the rock beneath it.

Rearmed Japan Raises Spectre Of Trading War

The Economist

It has taken a third of a century for it to happen, but Japan is rejoining the ranks of the countries that take defence seriously.

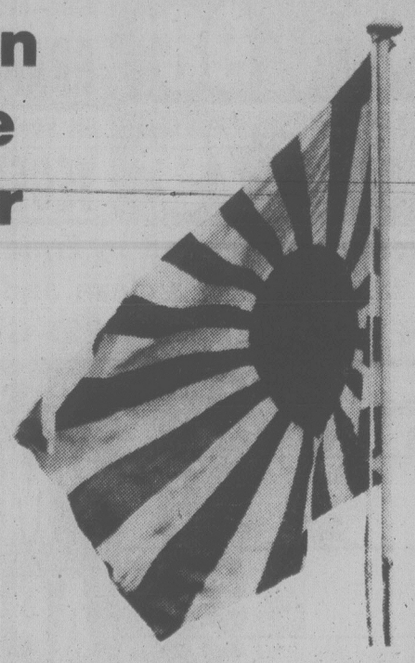
Until recently the country has lived behind an American shield — spending less than one per cent of its GNP on defence — while it has rebuilt its economy by brilliant market-orientated technology.

Now it is starting to rearm, and the rearmament is likely to proceed surprisingly quickly . . . The Japanese have come to realize that they had better provide the essentials of their own security. The signs of impending American defeat in Vietnam started to drag them in that direction in the early 1970s. After Vietnam came sharp cuts in the American Pacific Fleet, the announcement of the intended withdrawal of American ground forces from Korea, and an increasing concentration of American power and interest on the NATO central front in Germany . . . .

Japan . . . needs new tanks, anti-tank weapons and a whole new air defence system (remember how easily that defecting Russian Foxbat slipped through the present one?).

So far Japan is getting its military equipment the cost-effective way: spending very little on research and development (only about 1.7 per cent of its defence budget), and catching up rapidly with the advanced military countries by buying the best technology from the United States . . . But it could all too easily fall into the trap that has already snared much of NATO Europe — the trap of spending too much money rediscovering wheels that the Americans have already built, just to give its own industries some home-grown designs to make.

Japan should resist this temptation, and concentrate on things it can do particularly well and nobody else is already doing . . . In new electronic weapons, there are probably great advances to be made . . . .



But here a second problem looms. Some day Japan will want to reverse its long-standing ban on arms exports.

If Japan yields to the temptation of large research and development spending, the pressures to increase foreign sales in order to amortize these costs will mount. This could result in a trade war in arms much more explosive than the ones in those desirable Japanese cars and television sets, and with much more awkward political implications.

The non-communist world needs a Japan that can take as much responsibility for defending its own territory as, say, a non-nuclear West European country does. It does not need a Japanese current account surplus swollen beyond the present $17 billion by arms sales to all sorts of unexpected commercial customers. Accommodating a Japanese defence indusry could prove to be one of the western world's more difficult challenges for the rest of the century.

Help Yourself . . .

CLIP THIS AD!

ART SELL-OUT!

ONE DAY ONLY — THIS SUNDAY

September 17th - NOON to 8 P.M.

TRUCKLOAD SALE

at the ESQUIMALT SPORTS CENTRE

NOTE: These are authentic quality oil paintings on full stretched canvas by skilled artists. All sizes from 8"x10" to 24"x36" sofa size, available. Exchange privileges on all paintings within seven days of purchase.

THIS IS NOT A REGULAR STOCK REDUCTION SALE!

IF YOU'VE EVER WANTED A WORK OF ART FOR HOME OR OFFICE . . .

THIS IS IT!!

WE MUST SELL OUT / DEALERS & ARTISTS INVITED.

B.C.'s BIGGEST VOLUME ART DEALER MUST CLEAR OUT HUNDREDS OF LARGE QUALITY OIL PAINTINGS & FRAMES AT INCREDIBLE PRICES! NOTHING OVER $59.00

AS ADVERTISED ON T.V.

SOME EXAMPLES

OIL PAINTINGS, FLORALS, LANDSCAPES 8"x10" SIZE Ideal for Groupings, on full stretched canvas. YOUR CHOICE..... ea. $12

16"x20" to 18"x24" OIL PAINTINGS, SEASCAPES, MOUNTAIN SCENES Perfect for Den or Office ONLY..... ea. $28

24"x36" SIZE. OIL PAINTINGS. Everything from Tradition to Modern JUST..... ea. $59

(Other Sizes also Available) GLASS FRAMES & PRINTS and EUROPEAN STYLE ORNATE FRAMES also available.

THIS SUNDAY ONLY!

ESQUIMALT SPORTS CENTRE
1151 Esquimalt Road
Victoria — Telephone 386-3261
HOURS — NOON to 8 P.M.

LOTS OF PARKING

Presented by
NORTH ATLANTIC ARTS IMPORTS LTD.
Vancouver, B.C. (B.C. Owned & Operated)

CHARGEX VISA master charge

PERSONAL CHEQUES ACCEPTED

Cabaret Regains Licence; Prostitutes Worry Council

VANCOUVER (CP) — Police will have to determine if prostitutes are frequenting the Penthouse cabaret, which has been granted a new business license, one of its owners said Wednesday.

City council voted 6 to 4 Wednesday to restore the business license of Celebritiy Enterprises Ltd, which owns the nightclub.

The licence was suspended in December, 1975, after the Philliponi family, Celebrity's owners, was charged with living off the avails of prostitution at the Penthouse.

They were found not guilty of the charges by the Supreme Court of Canada in December, 1977, after they appealed lower-court convictions.

Council voted 8 to 2 in a closed meeting last April not to issue the licences. The British Columbia Supreme Court later quashed that decision and ordered council to reconsider the applications and give Celebrity a chance to present its case.

Joe Philliponi, former Celebrity president, said the establishment could reopen within several weeks and sees no difficulty in getting the necessary provincial liquor licence.

He said police will have to determine if there are any prostitutes in the cabaret. "We don't know who they are," he said.

Lawyer Angelo Branca, representing Celebrity, told council that it wants to obey the law but it was useless for police to tell them when prostitutes are in the club.

"How can you go up to a lady who is a patron and say 'Here, you're a prostitute' or that 'The police have told us you're a prostitute. Get out.' We would have people suing us by the hundreds," Branca said.

Council adopted a suggestion by Mayor Jack Volrich that council have an independent manager for three months, at which time the licence would be reveiwed.

Volrich said the Penthouse had acquired "a questionable reputation" over the years, but at issue is its future management.

Alderman Bernice Gerard said that for the Penthouse to restore its reputation "is going to be like the Pacific Ocean trying to prove that it's not wet."

RATHIE RUNS FOR MAYOR

VANCOUVER (CP) — Bill Rathie, Vancouver mayor from 1963 to 1966, has returned to politics as a candidate in this year's mayoralty contest.

He said he has notified the Non Partisan Association of his decision, the group that endorsed him when he first ran as an alderman in 1959.

Rathie said one of the main points of his program will be rapid transit, a system that makes use of buses rather than rail which, he said, has not been successful according to U.S. studies.

Ward System Goes to Voters

VANCOUVER (CP) — City voters will be given the chance to accept or reject a ward system of electing aldermen when they go to the polls in the Nov. 15 civic election.

City council voted Tuesday to include the question on civic ballots.

The Canadian Press distributed an erroneous report Wednesday that Mayor Jack Volrich had voted in favor of the plebescite, when he actually voted against it.

Nanaimo is the only British Columbia city that operates on a ward system.

Do They Own The Land . . .?

KELOWNA (CP) — Twenty-six shareholders in a land company they thought owned a 200-acre parcel in nearby Peachland have been given preliminary approval to subdivide the property by the Central Okanagan Regional District.

But final approval depends on their receiving title to the property from the landowners, the chairman of the district said Wednesday.

J.H. Stuart said in an interview that district directors have voted to approve the request by shareholders of Paradise Lake Estates on compassionate grounds, although it contravenes many planning regulations.

He said shares in the company were sold in 1968 to the 26 people but the landowners who established the company never passed title to the land to the company.

Technically, he said, the landowners could have sold the property leaving the shareholders, some of them now residents, with nothing.

He said the landowners, who he did not identify, agreed eight or nine months ago to deliver title to the land to the company, but have not yet done so.

$15—$15—$15
Freshly Emptied
45-GAL OAK WHISKY
—BARRELS—
PH. 383-1328

Treaty Worries Montana

CRANBROOK (CP) — Some United States politicians want out of the Columbia River Treaty and opposition to the Kootenay River diversion plan in British Columbia might help them, Premier Bill Bennett said Tuesday.

The proposed diversion, still being studied by B.C. Hydro, would be permitted under the Columbia River Treaty after 1984 and would draw water from the Columbia system that now provides power in the United States.

No decision has been made to proceed but Bennett said the diversion remains a strong negotiating point with the U.S. governments and could involve the Skagit Valley flooding proposal of Seattle City Light.

Under the Columbia treaty, the provincial government after 1984 can divert Columbia waters and Bennett said Montana Governor Thomas Judge, who visited Victoria during the summer for talks on the issue, fears his state would lose essential irrigation water and other downstream benefits from the Columbia system.

LIGHTING
FIXTURES AND SWAGS
sun'dial
479 B, Burnside Road East

COURT OF REVISION ON MUNICIPAL VOTERS' LIST OF THE CITY OF VICTORIA FOR THE CURRENT YEAR 1978

The Court of Revision for the Municipal Voters' List of the City of Victoria for the current year 1978 will sit in Committee Room No. 1, City Hall, Centennial Square, on Monday, the SECOND day of OCTOBER, 1978, at TEN A.M.

COLIN F. G. CRISP
Assistant Municipal Manager/City Clerk

Medicare: No Signing

VANCOUVER (CP) — The British Columbia government has scrapped its plan to require patients to sign Medicare claim forms when they visit a doctor.

Jim Gilmore, B.C. Medical Association (BCMA) spokesman, said Wednesday that the government backed down on its order for signatures in an out-of-court settlement with the association.

The move came Tuesday just before Chief Justice Nathan Nemetz was to have ruled in B.C. Supreme Court on allegations by the BCMA that the signature requirement was a breach of contract on the part of the Medical Services Commission which administers the medical plan.

Gilmore said the government also has agreed to reconsider BCMA pleas for plastic identification cards for patients covered under the medical plan.

"The paper cards can be easily altered and if there is a fraudulent claim it is the doctor's responsibility, not the medical plan's problem," he said.

He said there is no intention that the patient would receive a copy of the doctor's bill under the plastic card plan.

The BCMA also has agreed to expand its patterns of practice committee — a watchdog on doctors' billings — to include two or three members of the government and at least one member of the public.

SUSPECT DISCHARGED

VANCOUVER (CP) — One of two men accused of second-degree murder in a convenience store robbery has been committed for trial in provincial court while the other has been discharged.

Judge David Moffett ruled after a five-day preliminary hearing there was insufficient evidence to link Jean Pierre Patry, 34, to the June 14 fatal shooting of Eric Armand DeSmeth. Raymond Arthur Malkin, 30, was committed for higher court trial.

ALF BECKER'S CHAIN SAWS
2981 Tillicum Rd.
384-6414

LEAFHILL GALLERIES

Presents an Exhibition of the works of RAYMOND CHOW

September 15th to September 23rd

Gallery Hours
10 a.m. to 5 p.m.
Monday to Saturday

47 BASTION SQUARE,
VICTORIA, B.C. 384-1311
Custom Framing
9-17x

DIMITRI THE PURE



Charcoal and more charcoal. That's what purity is all about. Dimitri Vodka is filtered through more charcoal for ultimate smoothness and sparkle. Dimitri.

THRIFTY FOODS

PRICES EFFECTIVE SEPT. 13-SEPT. 17 9-14x

WE RESERVE THE RIGHT TO LIMIT QUANTITIES

THRIFTY MEAT BUYS

'FRESH' GOV'T. INSPECTED ROASTING CHICKENS 5-7 lb. GRADE A LB. 99¢

CANADA GRADE 'A' BEEF STEAKS SIRLOIN OR WING lb. 2.49

CANADA GRADE 'A' BEEF STEAKS PORTERHOUSE OR T-BONE lb. 2.99

FRESH, REGULAR GROUND BEEF lb. 98¢

MAPLE LEAF PURE PORK SAUSAGE 1-lb. pkg. 1.29

MAPLE LEAF SLICED COLD MEATS Varieties 2 6-oz. pkgs. 79¢

THRIFTY GROCERY BUYS

IVORY LIQUID DETERGENT 1.5 litre btl. 2.19

FIVE ROSES FLOUR ALL PURPOSE 10-LB. BAG 1.69

ISLAND FRESH ICE CREAM 2-LITRE CTN 1.49

ALPHA CANADA NO. 1 PASTEURIZED CREAMED HONEY 2-LB. ctn. 1.69

YORK—RECONSTITUTED—UNSWT. GRAPEFRUIT JUICE Pink 48-oz. tin 69¢

DEL MONTE VEGETABLES Cut Wax or Green Beans Peas, Peas and carrots 2 14-oz. tins 69¢

Thrifty Foods is locally owned and operated by Ernie Skinner & Alex Campbell.
Our pledge is to give fair prices in a clean and friendly store with
QUALITY FRESH PRODUCE and FIRST GRADE MEAT.

PEAK FREAN CREME BISCUITS P. F. Asst'd. Home Asst'd. Asst'd Creme 14-oz. pkg. 1.19

HEINZ BEANS and WIENERS 3 8 oz. tins 99¢

NEW! PLANTERS "UNSALTED" DRY ROAST PEANUTS 225-g jar 99¢

PURITAN MEAT STEWS Beef, Irish Spag. and Mt. Rolls 24-oz. tin 99¢

WELCH'S GRAPE JUICE 40-oz. btl. 1.19

BOY AR DEE BEEF RAVIOLI 15-oz. tins 55¢

WELCH'S GRAPE JELLY 24-oz. jar $1.19

ROYALE LUNCHEON MEAT 12-oz. tins 79¢

CHRISTIE'S CHIPS AHOY BISCUITS 450-g pkg. 99¢

OLD TYME PANCAKE SYRUP 32-oz. btl. 1.19

HERSHEY CHOCOLATE CHIPS 12-oz. pkg. 1.59

BLUE WATER OCEAN SNACKS WITH SHRIMP 20-oz. pkg. 2.79

ROBIN HOOD PUDDING MIXES 2 8 oz. pkgs. 89¢

SPECIAL MENU CAT FOOD 1-kg box 99¢

"NEW CROP" B.C. "MAC" APPLES 3 LBS. 1.00

LOCAL NO. 2 NORGOLD POTATOES 15-LB. BAG 1.29

IMPORTED, SNO-BOY BROCCOLI LB. 49¢

NOW OPEN AT 1590 FAIRFIELD RD. STORE HOURS MON. TO FRI. 9-9 SAT. 9-6 SUN., 10-6

Teacher Suspended Again

COQUITLAM (CP) — A teacher who was reinstated by the Coquitlam school board after being suspended following a marijuana conviction has now been suspended for failing to show up for the new school term.

The school board suspended Dennis Hilton, 29, an auto mechanics teacher at Centennial school, at a closed meeting Tuesday night, board chairman Eunice Parker said Wednesday.

Hilton was suspended from teaching Feb. 28 after being given a conditional discharge for a possession of marijuana conviction. He was reinstated last month after a Crown appeal against the discharge was dismissed.

The Crown appealed the conditional discharge sentence on the grounds that it was inappropriate and inadequate.

Education Minister Pat McGeer said later that teachers convicted of drug offences will have their teaching certificates revoked.

The school board in this Vancouver suburb sent Hilton a letter telling him to return to Centennial, but Hilton never showed up for classes when they resumed last week, Mrs. Parker said.

"The board has moved to suspend him for neglect of duty."

Hilton's lawyer told the board last week that the teacher is vacationing in England and has a medical certificate signed by his doctor telling him "to leave the district for eight to 12 weeks," Mrs. Parker said.

"I suppose the medical reasons would hinge on the upset on the marijuana thing."

The lawyer, Ted Seifred, told the board that Hilton would return to teaching when he returned from his vacation, Parker said, "but we felt this wasn't sufficient."

Hilton has six days to appear before the board, Mrs. Parker said. The board must either reinstate or fire him seven days following that appearance.

CASSIAR STRIKE SET

VANCOUVER (CP) — Members of the United Steelworkers of America have served 72-hour strike notice on Cassiar Asbestos Corp. at its British Columbia operation 80 kilometres south of the Yukon boundary.

Although the notice expires Friday, the 546 workers must wait until government officer Peter Dowding reports out of the dispute.

At issue is a company decision to offer no wage increase to 71 office and technical employees, represented by one local of the steelworkers. The 475 production workers are represented by another Steelworker local.

The union said that office workers voted 92 per cent to reject the company proposal to freeze wages for at least two years, while production workers voted 99 per cent against the company's offer for a nine-per-cent increase over two years.

Average rate for office staff now is $9.80 an hour and for production staff $9.12 an hour.

Cassiar general manager Brian Pewsey said the company wants to bring office and technical staff wages and vacation terms into line with lower production and maintenance rates.

Production rates start at $7.60 an hour and climb to $10.83 an hour in 19 steps, while office and technical staff start at $7.52 an hour and rise to $13.22 in 15 steps.

A union spokesman said the proposal would cut wages for new employees an average $1.06 an hour, and would reduce annual vacations to two weeks from four.

60-80% Jobless Forecast

VERNON (CP) — An unemployment rate of between 60 and 80 per cent for men in the North Okanagan construction industry was forecast Wednesday by union and manpower officials.

Bill DeWilde, financial secretary and dispatcher with the Okanagan District Council of Carpenters, said he expects the percentage of unemployed carpenters to jump to between 60 and 80 per cent by Christmas from the current 18 per cent.

Coupled with expected winter layoffs at two British Columbia Hydro projects at Revelstoke and Trail and the slump in the local building industry, DeWilde said as many as 250 of the 350 union carpenters in Vernon will be out of work.

Jack Roddis, manager of the Vernon Manpower office, said laborers and related tradesmen can expect a similar unemployment rate even though unemployment in the construction trade is low at the moment.

"The unemployment rate right now is the lowest it's been for years—not because the job situation is that good, but because construction men are finding work elsewhere," Roddis said.

Tube Misplaced, Anaesthetist Says

VANCOUVER (CP) — A plastic tube carrying life-sustaining oxygen was found to be misplaced about 20 minutes after a woman admitted to hospital for the removal of bunions began showing a critically slow heartbeat, a coroner's jury was told Wednesday.

Clarice Gertrude Gelblum, 57, died in the intensive care unit at Vancouver General Hospital July 15, five days after the incident that occurred while she was being prepared for an operation on her toes.

Anaesthetist Dr. Paul Darimont testified that shortly before Mrs. Gelblum was to be taken into the operating room, and after she had been injected with various drugs and connected by a plastic tube to an artificial breathing apparatus containing a mixture of oxygen and nitrous oxide, he noticed her lips were blue and she had an abnormally slow pulse.

Emergency measures, including the assistance of other anaesthetists, the injection of drugs to stimulate the heart and heart massage, were undertaken, he said.

Darimont said that as soon as untoward symptoms occurred, the oxygen-nitrous oxide mixture was changed to pure oxygen.

Finally, after a swelling in Mrs. Gelblum's stomach was noticed, the tube that was supposed to lead to her lungs was checked and found to be in the throat passage leading to the stomach rather than to the lungs.

"A minute or so" after the tube was placed in the trachia leading to the lungs, Mrs. Gelblum's condition stabilized, Darimont said.

Dr. Ronald Evelyn, head of the intensive care unit, testified that when Mrs. Gelblum was transferred to his care, it turned out she had already received "profound brain damage" and for the next five days, while connected to life-support equipment, her condition gradually deteriorated. He said the deterioration occurred despite care, including the injection of drugs and cooling the head with ice, "directed at minimizing the effect on the brain of inadequate oxygen."

The inquest was told that the brain would begin to deteriorate if totally deprived of oxygen after about four minutes. Darimont said it could not be said with certainty how fast the brain would deteriorate if only receiving a partial supply of oxygen.

Pathologist Dr. Thomas Harmon said the ultimate cause of death was bronchial pneumonia.

2,4-D Halt Urged By Indians

VERNON (CP) — A local Indian band has asked the provincial government not to proceed with chemical treatment of Eurasian milfoil weed in the north arm of Okanagan Lake.

Lyle Brewer, manager for the North Okanagan Indian band, said in a letter to the provincial water investigations branch offices here that the band council strongly objects to application of the herbicide 2,4-D in a 15-acre area of the lake.

Brewer said the council decided against the application because of "a lack of certainty in regards to the hazardous effects the application of 2,4-D may have to the immediate area."

Think big!

10% One Year Guaranteed Certificates

Interest rates negotiable on amounts over $100,000.00
Offered by First Investors Corporation Ltd. one of the

PRINCIPAL GROUP OF COMPANIES

1831 Fort Street
598-4524

"We manage over $160,000,000.00"

CRACKED WINDSHIELDS REPLACED
ALLIED GLASS
Victoria 388-5108
"Anything in Glass"

GOOD COMPANY!
Freedman, Samuelsohn, Hathaway...
UP TO 50% OFF!!!
NOW at Couvelier's Broad Street Sale

WESTERN EXPRESS
WINNING NUMBERS
FOR WINSDAY SEPTEMBER 13/78
$100,000.00
WINNING NUMBERS

SERIES NO.		TICKET NUMBER				
0	1	8	1	8	7	7
3	4	1	7	3	6	4
3	4	3	8	3	7	8
1	9	6	1	5	1	6
3	1	4	8	0	3	4

If the last five, four or three digits on your ticket are identical to and in the same order as these winning numbers above, your ticket is eligible to win the corresponding prize.

last 5 digits WIN	$1,000
last 4 digits WIN	$100
last 3 digits WIN	$25

NOTE: $25 and $100 winners may claim their winnings by presenting their ticket to any branch of Canadian Imperial Bank of Commerce only in British Columbia, Alberta, Saskatchewan, Manitoba and the Yukon.
In the event of discrepancy between this list and the official winning numbers list as certified by the auditors of the Foundation, the latter shall prevail.

Western Canada Lottery Foundation

SEPTEMBER 13 WESTERN EXPRESS ENCORE WINNERS

William Hudy, Melville
Ritta Munro, Barrhead
F. H. Savage, Winnipeg
Shirley Kushmeruk, Buchanan
Edith B. Kinzel, Clearwater
Beverley Innes, Calgary
D. Frederickson, Calgary
B. Deadman, Alert Bay
J. Falk, Calgary
A. Johnston, Victoria
Roy E. Hunt, Saskatoon
C. H. Rutherford, Ucluelet
Agnes Von Dolzegen, Calgary
Anne Forsyth, Regina
F. Suto, Richmond
P. Matiochuk, Winnipeg
H. Rathert, Winnipeg
G. L. Martin, Calgary
Clyde J. Currie, Edmonton
A. Perry, Victoria
Joe Shurniak, Limerick
Mrs. B. Velkers, Winnipeg
Irene Wilson, Niverville
C. Garnick, Mission
Gordon and Eleanor Olsen, Hodgson

EXPRESS BONUS DRAW
Winning Numbers Sept. 13
100 BONUS NUMBERS WIN $5,000 EACH
FOR EXACT NUMBER ONLY
Listed in numerical order, for your convenience.

1. 1038738	26. 1738055	51. 2694597	76. 3626141
2. 1074940	27. 1881004	52. 2737713	77. 3634026
3. 1192359	28. 1894466	53. 2761782	78. 3655237
4. 1223277	29. 1915437	54. 2762600	79. 3715554
5. 1262562	30. 1997261	55. 2778710	80. 3765325
6. 1316162	31. 2018861	56. 2941457	81. 3795687
7. 1359103	32. 2075866	57. 2960267	82. 3817838
8. 1381060	33. 2217741	58. 2962190	83. 3868951
9. 1385745	34. 2267626	59. 3091371	84. 3874904
10. 1421752	35. 2288733	60. 3093827	85. 3876025
11. 1425690	36. 2299853	61. 3098908	86. 3877131
12. 1473822	37. 2337589	62. 3130389	87. 3951859
13. 1490481	38. 2339049	63. 3164075	88. 3976583
14. 1513714	39. 2354499	64. 3312981	89. 4028735
15. 1519106	40. 2379320	65. 3367165	90. 4126250
16. 1534292	41. 2426532	66. 3370987	91. 4141972
17. 1538412	42. 2436346	67. 3392686	92. 4145943
18. 1541611	43. 2438305	68. 3396308	93. 4247024
19. 1562895	44. 2466725	69. 3424914	94. 4266324
20. 1565297	45. 2534366	70. 3439261	95. 4322280
21. 1575666	46. 2572007	71. 3465410	96. 4370092
22. 1598818	47. 2579387	72. 3470006	97. 4456621
23. 1647721	48. 2586039	73. 3470644	98. 4482254
24. 1652273	49. 2613490	74. 3471875	99. 4485683
25. 1661472	50. 2621779	75. 3579847	100. 4498663

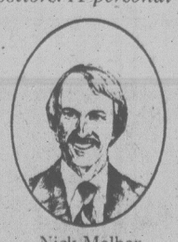
GRAND OPENING

Come Celebrate a Victoria First!

Yesterday we were City Savings & Trust. Today we're the same company—stronger than ever, still 100% Canadian—but now with a new first name: First City Trust.

But that's only part of the news. Because now we're in our beautiful new Victoria office, where we're putting even more emphasis on service. Result: A gala Grand Opening, promising pleasant surprises for you, including our unique photo murals of historic Victoria.

Free refreshments! Coffee or tea—served with delicious fresh-baked croissants or crumpets. Four valuable grand antique prizes! Sony radios for new depositors. A personal tour of our handsome new



Nick Melber
Savings Manager



Vern McDougall
Assistant Manager

quarters and more. These are just some of the highlights of our opening celebration. You'll also have a chance to meet new Western friends—like Savings Manager, Nick Melber, and Assistant Manager, Vern McDougall.

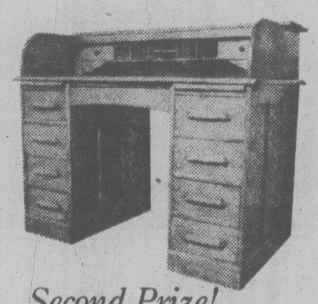
Perhaps best of all, you'll learn about the earning power of money deposited with us—7½% interest on regular savings; 9¾% interest on GIC's.*

And, if you have a special dream, you'll discover how easily financing from First City Trust can make it real.

The Grand Opening of First City Trust—weekdays, September 14th through September 27th, 8:30 a.m. to 4:30 p.m. Won't you please attend? It will put us on a first-name basis.

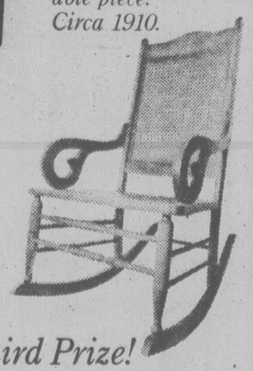
Four Grand Prize Drawings!

Four valuable, authenticated antiques! Enjoy unlimited chances to win, deposit an entry form with every visit until September 27th.



First Prize!
A magnificent double pedestal roll-top desk of solid oak. A rare and highly desirable piece. Circa 1910.

Second Prize!
A handsome Canadian maple rocking chair, cane seat and back. Provenance: Lincoln County, Ontario. Circa 1880.





Third Prize!
A beautiful mid-Victorian china wash bowl and water pitcher with attractive apple blossom motif. Circa 1880.

Fourth Prize!
An original Aladdin oil lamp copper and brass (with replacement shade). Circa 1930.



Entry forms available in our lobby now. Winners need not be present during drawing. Results will be announced September 28th.

*9¾ % GIC paid on 5-year term basis.

FirstCity Trust

A Victoria First • 724 Fort Street, Victoria • Phone (604) 383-4141
• Open Weekdays, 8:30 a.m. to 4:30 p.m. • Formerly City Savings & Trust

TORONTO STOCK EXCHANGE TRADING

Distributed by CP
Toronto Stock Exchange—Sept. 14

Quotations in cents unless marked $. z—Odd lot, xd—Ex-dividend, xr—Ex-rights, xw—Ex-warrants. Net change is from previous board-lot closing sale.

Stock	Sales	High	Low	12:15 p.m.	Net Ch'ge
A and B					
Aby Gin w	100	280	280	280	
Abitibi	30884	$18⅝	18⅜	18⅜	— ⅛
Abitbi 7½p	100	$50	50	50	
Abitbi 10	100	$55	55	55	
Acklands	160	$13	13	13	— ⅛
Action Trd	8800	139	131	136	+ 4
Afton Min	600	$9¾	9⅜	9¾	+ ¼
Agnico E	2100	6½	6½	6½	
Agra Ind A	2000	$7¼	7¼	7¼	
Albany	2400	61	61	61	
Alt Energy	1900	$16⅞	16⅝	16⅝	— ⅛
Alta Gas A	11530	$15⅞	15⅝	15¾	
Alta G 9.76	100	$28½	28½	28½	
Alcan	11085	$37½	37¼	37¼	— ½
Algo Cent	200	$20¼	20¼	20¼	— ¼
Algoma St	5266	$24¼	24	24	— ¼
AStel p	100	$28	28	28	
Am Bonza	4700	$37	36¼	36⅝	— ⅜
Am Eagle	54000	300	282	287	— 8
Am Leduc	6300	30	30	30	
Andres W	635	$26¾	26¼	26⅜	— ⅜
Ang CT 4½	250	$27½	27¼	27¼	
Ang U Dev	4050	350	325	325	—25
Aquitaine	7388	$21¾	21⅜	21⅜	— ⅜
Args 250 p	100	$33⅞	33⅞	33⅞	+ 1⅛
Argus B pr	z10	$35½	35½	35½	
Asamera	95358	$23⅞	22¾	23½	+ ¾
Asbestos	1810	$46½	46⅜	46½	+ ¼
Ashland C	300	$32	32	32	+ ⅛
Atco A	1960	$15¾	15¾	15¾	+ ⅛
Atp Hard A	100	$23	23	23	+ ⅛
BC Sugar A	200	$29⅞	29⅞	29⅞	+ ⅛
BP Can	1542	$18¾	18¾	18¾	— ⅛
Banister C	400	$12½	12½	12½	+ ¼
Bank BC	239	$36⅞	36⅞	36⅞	
Bank Mtl	15131	$23¾	23⅝	23⅝	
Bk Mtl r	135373	60	57	58	— 1
Bank N S	2550	$21⅜	21¼	21⅜	— ⅛
Bankeno	1625	226	220	220	— 6
B Cdn Nat	500	$17	17	17	
Bary Expl	1000	108	108	108	— 2
Becker B p	300	$8	8	8	— ¼
Bell Canad	9862	$60⅜	60⅝	60⅝	— ⅛
Bell A pr	z5	$60	60	60	
Bell D pr	z40	$60⅜	60⅜	60⅜	
Bell 2.28	250	$31⅛	31⅛	31⅛	
Bell 1.80	2330	$24	24	24	— ⅛
Bell 1.96	1825	$27⅜	27⅜	27⅜	+ ⅛
Black P A	2000	$13¼	13	13¼	+ ¾
Block Bros	350	$9	9	9	
Bombr	100	$10¼	10¼	10¼	+ ¼
Bovis Cor	2600	72	72	72	
Bow Valy	47245	$47¾	46½	47⅜	+ ¼
Bralor Res	500	$8¾	8¾	8¾	
Bramalea	5425	$15	14⅞	15	
Brameda	1500	169	169	169	+ 3
Brascan A	5100	$17¼	17⅛	17¼	
Brscn 8⅛	700	$27½	27½	27½	
Brenda M	1300	$13½	13⅜	13⅜	— ⅛
Brinco	800	$6¾	6⅝	6⅝	— ¼
BCFP	1900	$18	17⅝	17¾	— ¼
BC Phone	3003	$17⅜	17¼	17⅜	+ ⅛
BCPh 4¾ p	z15	$63½	63½	63½	
BCPh 4.84	100	$16½	16½	16½	— ¼
BCPh 5¼ p	z15	$72⅛	72⅛	72⅛	
BCP 7.04 p	700	$24¼	24¼	24¼	+ ¼
BCP 10.16 p	160	$28½	28½	28½	
Broul Reef	2500	37½	37½	37½	+ 2½
Brunswk	11600	470	460	460	— 5
Budd Auto	500	$9½	9½	9½	
Budd A w	1030	210	210	210	+ 5
Burns Fds	1000	$13⅛	13⅛	13⅛	— ⅛
C					
CAE A	300	$17⅜	17⅛	17⅛	— ¼
Cad Frv	5275	$10¾	10½	10½	— ¼
Cad Frv A	31000	$10⅝	10⅝	10⅝	+ ⅛
Cal Pow A	1516	$40	40	40	
Cal P 2.36	100	$29¼	29¼	29¼	
Calmor IB	1600	105	100	105	+ 5
Calvert	5500	67	67	67	— 1
Cam Mine	14000	34	32	32	+ 1
Camflo	6800	$16¼	16	16	— ⅛
C Chib A	600	$6⅜	6⅜	6⅜	
Camp RL	200	$4¼	4¼	4¼	+ 1
Can Cem A	2300	$11⅝	11½	11½	
CDC pr B	20	$105¼	105¼	105¼	— ¼
C Nor West	2250	$11	10⅞	10⅞	— ⅛
Can Perm	4850	$18⅜	18⅛	18⅜	— ¼
CPerm 6¾	300	$26¼	26¼	26¼	
CS Pete	21800	56	57⅛	57⅛	+ ⅛
Can Trust A	901	$27½	27½	27½	
C Trust 7¼	300	$22⅝	22⅝	22⅝	
C Tung	2155	$23½	23¼	23¼	— ¼
CCablesv A	720	$18⅜	18¼	18⅜	
C Cable w	1500	70	70	70	+ 1
Cdn Cel	64645	$9⅞	9½	9¾	— ⅛
C Formost	200	$5½	5½	5½	+ ¼
C Homestd	1800	$10¼	10	10	— ¼
C Hydro	390	$12½	12½	12½	+ ⅛
Cl Bk Com	21738	$29¾	29⅝	29¾	+ ⅛
CIL	100	$22	22	22	
Cl Powr A	2000	175	175	175	
C Manoir A	100	$5⅞	5⅞	5⅞	+ ⅛
C Marconi	150	$9¼	9¼	9¼	
C Merrill	1100	$22⅜	22	22	
CNat R	2100	350	345	345	— 5
C Occdental	600	$21¼	21	21	— ¼
CP Inve	5825	$24⅞	24½	24½	— ¾
CP Ltd	17065	$24	23¾	23⅞	— ¼
C Reserve	1100	$13	13	13	
Cdn Sup O	2425	$65⅜	65½	65½	— ⅜
Cdn Tire A	1062	$26¾	26¾	26¾	— ⅛
C Utilties	200	$17¾	17⅜	17⅜	— ¼
C Util 5 pr	z43	$65	65	65	
CU 10¼	200	$28½	28⅜	28⅜	— ⅛
C Util 9.24	100	$28½	28½	28½	+ ¼
C Vickers	400	$35	34½	35	
CWN 5½ p	250	$13¾	13¾	13¾	
Canbra	700	400	400	400	
Canrav	4500	226	221	221	— 3
Canron A	200	$27½	27½	27½	+ ⅜
Cara	225	$22¾	22¾	22¾	— ¼
Carl OK	8530	450	445	445	— 5
Carl A p	200	$26⅞	26⅞	26⅞	— ⅜
Carma 8.75	100	$20	20	20	
Cassiar	765	$10⅛	10⅛	10⅛	+ ⅛
Celanese	2340	410	405	405	
Cent Pat	1500	160	155	155	
Chncllr	6283	180	175	175	— 5
Chib Kay	9000	9	9	9	— 1
Chib M	5000	32	32	32	+ 3½
Chrysler	444	$14⅜	14⅛	14⅛	— ½
CHUM B	200	$10¾	10¾	10¾	+ ¼
Comb Met	7000	44	43	43	— 2
Cominco	515	$30⅝	30⅜	30⅜	— ⅛
C Holiday I	14600	$8	8	8	
CHlns A p	300	$27½	27	27½	— ¼
Compr Ap	z50	$13	13	13	
Comtech	200	295	295	295	+ 5
Coniagas	1000	72	72	72	— 3
Con Bath A	5040	$36½	36¼	36¼	— ¼
Con Bath p	400	$19½	19½	19½	
C Bath 68 w	1030	$16⅜	16	16	— ½
Con Bldg	100	380	380	380	
Con Fardy	300	340	340	340	
C Durham	5000	76	74	76	
C Morisn	1600	181	180	180	— 1
Cons Prof	2000	29	29	29	
Con Textile	3400	295	290	290	+ 5
Con Distrb	500	$16½	16½	16½	+ ⅛
Cons Gas	6525	$19⅛	19	19	— ⅛
Con Glass	300	$20	20	20	
Cooper C	1200	$8¼	8¼	8¼	— ¼
Cop Fields	106	305	305	305	—10
Coseka R	2500	$6¼	6⅛	6⅛	— ¼
Craigmt	3657	410	405	410	+ 10
Crestbrk	100	$10	10	10	+ ⅛
Crush Intl	200	$14¾	14¾	14¾	
Cyprus	13100	$9⅜	9½	9½	— ⅛
Czar Res	14150	$7¾	7½	7½	— ⅛
D to G					
Dalmy A	1200	$8½	8½	8½	+ ¼
Daon Dev	300	$12⅜	12⅜	12⅜	+ ⅛
Daon A	400	$7⅝	7½	7½	— ⅛
D Eldona	2000	112	111	112	+ 2
Denison	300	$8¼	8¼	8¼	+ ¼
Dicknsn	550	$6⅞	6⅞	6⅞	— ¼
Digtech	600	275	275	275	
Doman I	26300	$9⅜	8½	9	+ ⅜
Dome Mine	1360	$102	99	99	— 1
Dome Pete	16022	$101	98	98¼	—3¾
D Bridge	1018	526	26	26	
D Citrs A	350	$11¾	11½	11½	— ¼
Dofasco A	1996	$28¾	28½	28¼	— ⅛
Dom Store	1000	$18¾	18½	18½	— ⅛
D Textile A	2450	$11⅞	11¾	11⅞	
Domtar	2150	$22⅞	22¾	22¾	— ¼
Dunde Pal	500	41	41	41	
Du Pont	425	$15½	15½	15½	
Dylex L A	100	$13¼	13¼	13¼	
Dynamar	4600	173	170	173	+ 2
E-L Fin w	500	152	152	152	— 8
East Mal	917	335	335	335	+ 5
Estn Prov	100	$5⅛	5⅛	5⅛	— ⅛
Ego Res	10100	$9⅛	8⅞	8⅞	— ⅛
Electro K	2500	40	36	40	
Electro A	200	420	420	420	— 5
Emco	2300	$7⅞	7¾	7¾	— ¼
Emco w	700	195	195	195	
Exmdcar	525	$13⅞	13¾	13¾	— ⅛
Falcon C	5805	$6½	6⅜	6⅜	+ ⅛
Fibrg Nik A	4407	$31½	30½	30½	— ⅝
Fed Ind A	200	$5¾	5¾	5¾	— ¼
Fidelity Tr	1000	465	465	465	
F Mar	10140	52	52	52	+ 2
Foodex p	500	$8⅛	8	8	— ⅛
F Sea A pr	100	$9⅜	9⅜	9⅜	+ ⅛
Francana	2300	$8½	8½	8½	— ⅛
Fraser A	500	$40	40	40	
GSW Cl A	200	$6½	6½	6¼	
GSW Cl B	100	$6⅛	6⅛	6⅛	— ⅛
Gaz Metr	100	$5⅞	5⅞	5⅞	
G Distrb A	200	$7½	7½	7½	
G Distrb w	1800	216	215	216	+ 1
GMC	761	$75½	75¼	75¼	— 1
Genstar L	620	$33¼	33⅛	33⅛	
Gibraltar	2200	$5⅞	5⅝	5½	
Goldund M	1000	32½	32½	32½	+ ½
Goldund r	27000	4	3½	4	
Graft G	z50	$33⅞	33⅞	33⅞	
Gt Oil Sds	1300	$9	9	9	
G L Nickl	1500	48	48	48	
GL Paper	300	$37¾	37½	37½	— ¼
GL Pap w	600	$8	7¾	7¾	— ¼
GN Fin	200	167	167	167	— 8
Gt West S	1100	279	271	271	— 8
Greyhnd	5272	$21¼	21¼	21¼	— ¼
Guar Trst	300	$8⅛	8⅛	8⅛	
Gulf Can	8265	$33⅞	33½	33½	— ½
Gulfstrem	3700	70	69	69	— 1
H to L					
H Group A	500	$5	5	5	
Hard Crp A	1800	320	320	320	
Harlequin	4200	$14⅞	14¾	14⅞	+ ⅛
H Wood	200	115	115	115	
Hatleigh A	z80	$5⅞	5⅞	5⅞	
Hatleigh B	120	$6	6	6	
Hawker A	2700	$8⅞	8¾	8⅞	
Hayes D A	2177	$9⅜	9¼	9⅜	— ⅛
Holinger A	400	$41	41	41	
Home A	900	$42¼	42	42¼	+ ¼
H Bramor	200	405	405	405	— 5
Hud Bay A	923	$20⅛	20⅛	20⅛	
H Bay Co	5405	$23	23	23	
HB Oil Gas	200	$44	43⅞	44	+ ⅛
Husky Oil	2300	$42½	42⅛	42½	+ ½
Husky A pr	z10	$40¼	40¼	40¼	
Hydra Ex	1000	48	46	48	
IAC	5775	$20½	20¼	20⅜	+ ⅛
ITL Ind	500	375	375	375	
IU Intl	4270	$15	14⅞	15	+ ⅛
Imasco A	551	$37	36¾	36¾	— 1
Imp Oil A	36340	$24	23¾	23⅞	
Imp Oil B	300	$24	24	24	
INCO A	15083	$20¾	20⅝	20⅝	
INCO B	2000	$20¾	20¾	20¾	
Inco 7.85	600	$25	25	25	
Indal	500	$16	16	16	
Inland Gas	550	$11⅞	11⅞	11⅞	
Inland G p	225	$12¾	12¾	12¾	
Inter-City	3850	$8½	8⅜	8½	
Inter C A p	100	$18	18	18	
Inter C B p	100	$19½	19½	19½	— ½
IBM	30	$38⅜	340	340	— 7
Int Mogul	105	$5¾	5¾	5¾	
I Mogul A	250	$11½	11½	11½	
Int Pipe A	11489	$18⅛	17⅞	17⅞	— ¼
Ipsco	400	$16½	16⅜	16½	+ ⅛
Inv Grp A	250	$12½	12½	12½	
Irwin T A	100	475	475	475	+ 5
Ivaco A	250	$12¼	12¼	12¼	
Jannock A	100	$20	20	20	— ¼
Jannock B	1200	$20	19½	19½	— ½
Jannock 8	100	$15⅛	15⅛	15⅛	
Jannock w	750	$13⅛	13	13	— ⅛
Jorex Ltd	2000	40	40	40	
Kaiser Re	2500	$15¾	15⅝	15⅝	— ⅛
Kam Kotia	6100	350	345	345	—10
Kaps Tran	7350	142	140	140	— 3
Keen Ind	2400	40	35	40	+ 5
Kerr A A	1425	$12½	12¼	12¼	— ¼
Koffler A p	100	$10⅜	10⅜	10⅜	+ ⅛
Labatt A	1451	$21⅜	21⅛	21⅛	— ⅛
Lacana	860	$7	6⅞	6⅞	— ⅛
Laidlaw A	100	$14⅞	14⅞	14⅞	— ⅛
LOnf Cem	12350	$5⅜	5¼	5⅜	+ ⅛
L Shore	283	340	340	340	— 5
Laurasia	6000	25	25	25	— 1
Lau Fin	1400	$8½	8⅜	8⅜	— ⅛
Leigh Inst	35850	$8¼	7⅞	8¼	+ ¼
LL Lac	1300	270	270	270	
Lob Co A	550	420	420	420	—10
Lob Co B	300	425	425	425	+ 5
Lob Co pr	100	$30	30	30	
Lochiel	1500	360	355	355	— 5
M to O					
MICC	5250	$12	11½	12	+ ⅛
MICC A	750	$27⅛	27	27	— ⅛
Maclarn A	400	546	45¼	46	— 12
Mclan H A	800	$17⅞	17⅞	17⅞	
MB Ltd	6965	$23⅜	23½	23½	
Madsen	z100	87	87	87	
Magna A	500	$35	35	35	+ ½
Magnason	3600	350	340	350	+ 15
Magnetcs	3600	199	195	195	— 1
Maislin I	300	350	330	350	— 5
Malartic	1500	90	90	90	+ 4
Maritime	z79	$24½	24½	24½	
Mar T 860	100	$10⅝	10¼	10¼	
Markel F	100	$5⅞	5⅞	5⅞	— ⅛
Mass Fer	13990	$13	12¾	12¾	
Mas F A	2975	$19⅛	18⅞	19	+ ⅛
Mas F B	7860	$19⅛	18¾	19	+ ⅛
Matgmi A	5850	$12¼	12⅛	12¼	+ ⅛
McGraw H	2000	$8¾	8¾	8¾	
Mc Intyre	8300	$28	27¾	27¾	
McLaghln	17300	$8⅛	8⅛	8⅛	+ ⅛
McLghl w	350	405	390	405	+45
Mentor	10030	320	310	310	— 5
Mercantil	2571	$13¼	13⅛	13¼	+ ⅛
Merland E	2800	$8⅛	8¾	8⅛	+ ¼
Midcon	100	146	146	146	+ 1
Mindustrl	500	$10¾	10⅝	10¾	+ ⅛
Minrl Res	7600	180	170	180	+10
Molson A	4280	$21¾	21⅜	21⅝	+ ¼
Molson B	1200	$20	20	20	
Mon Inv	450	$9¼	9¼	9¼	
Monarc W	1400	75	75	75	
Monenco A	570	$14	14	14	
Moore	4097	$37	36½	36½	— ⅛
Multi Acc	2600	$5⅜	5¼	5¼	— ⅛
MSL p	1600	$17⅜	11⅜	11⅜	+ 1¼
Murphy	1300	$12¾	12⅜	12⅜	— ⅛
NBU Mine	1800	100	100	100	
NaChrs I	1400	63	63	63	
Nat Pete	z200	74	74	74	
Nat Trust	700	$18	18	18	
Nemco	4000	270	269	269	
Neomar	528	165	165	165	
NB Tel	1132	$22⅜	22¼	22¼	
N York Oil	6711	285	275	275	— 6
Nfld LP A	2550	$17¾	17¾	17¾	
Nfld Te 975	120	$22½	22½	22½	
Nfld Te 980	1100	$22½	22½	22½	— ⅛
Noranda A	14988	$34⅜	34	34¼	+ ¼
Noranda B	z80	$34⅛	34⅛	34⅛	
Norbaska	5160	52	51	51	+ 1
Norcen	13910	$17⅛	17	17⅛	
Nordair A	1300	$10	10	10	— ⅛
Normick P	500	$5⅞	5⅞	5⅞	
NC Oils	100	$13¾	13¾	13¾	— ⅛
Nor Tel	25341	$39¾	39⅜	39½	+ ⅛
NTecm B w	13400	$18	17⅞	18	
Northgat	800	$5⅞	5⅞	5⅞	
NW Util p	z10	$49	49	49	
NS Savngs	100	$14¾	14¾	14¾	— ⅛
NS Sav 10¼	100	$22½	22½	22½	
Nu-Wst A	1468	$17½	17⅜	17½	— ⅛
Nu-Wst p	100	$20	20	20	
Numac	12510	$31¾	31	31½	— ¾
OPI A	400	$18¾	18¾	18¾	
Oakwood P	9000	475	470	470	— 5
Obrien	1000	165	165	165	— 1
Ocelot A	100	$14	14	14	— ⅛
Ocelot B	1000	$14	13¾	14	+ ¼
Okanagan	200	$9	9	9	
Orchan A	4300	410	405	405	
Oshawa A	8450	$7¾	7½	7½	— ⅛
Osisko	3000	27	27	27	—1½
Oxford A	200	$16⅞	16⅞	16⅞	
P to S					
Pac Coper	2800	178	175	175	— 4
Pac Nth G	500	445	445	445	+ 5
Pac Pete	5700	$39⅛	39	39⅛	— ⅛
Page Pet	3400	$8⅛	8	8⅛	— ⅛
Page Pet 7	1300	$13½	13½	13½	
Pamour A	3000	$6¾	6¼	6¾	
Pan Centr	866	41	41	41	+ 1
PanCan P	12050	$35	34¼	34¼	— ¼
Patino N V	400	$19	19	19	
Pe Ben O	2000	225	225	225	
Pembina	3000	$7¾	7⅝	7⅝	— ⅛
Pennant	10000	83	81	82	+ 1
P Dept S	z25	$5¾	5¾	5¾	
P Jewl A	z60	$13	13	13	
Peyto Oils	2200	$9⅞	9	9	
Phillips Cb	300	$8¾	8¼	8¼	
Pine Point	470	$24¼	24¼	24¼	+ ¼
Place G	9550	197	190	193	— 5
Placer	3500	$25⅜	25¼	25⅜	— ⅛
Plysr 840	125	$26¾	26¾	26¾	
Ponder	2900	210	195	210	+25
Pop Shops	3240	$5¾	5⅜	5¾	+ ⅛
Pow Corp A	z25	$19⅜	19⅜	19⅜	
Precamb	3900	300	291	291	— 8
Pre Cable	200	$11½	11½	11½	
Preston	2512	$19¾	19½	19½	— ⅛
Price Co	1124	$19	18¾	18¾	— ¼
Prov B Can	100	$16⅛	16⅛	16⅛	
Que Sturg	2200	215	211	211	— 1
Que Tel	100	$24	24	24	+ 1
Ram	3250	$9	8¾	8¾	— ¼
Ranger	3800	$19⅝	19½	19½	— ¼
Ravrock	1000	182	182	182	
Readers D	2500	$12½	12¼	12½	
Realty A	100	380	380	380	
Redpath A	300	$16	16	16	— ⅛
Redstone	5500	58	57	57	+ 1
Reed Pap A	1300	$9⅜	9⅜	9⅜	— ⅛
R Sth A	400	$11¾	11¾	11¾	— ⅛
Reichhold	700	$10⅞	10¾	10⅞	+ ⅛
Reich wt	300	$7½	7½	7½	
Reitman A	400	$18½	18½	18½	
Res Servic	2000	278	278	278	— 2
Reveistk	200	$10¼	10¼	10¼	— ⅛
Revnu Prp	11320	116	112	116	+ 9
Rio Algom	4000	$37⅛	36¾	36¾	— ¼
Roman	310	$29¾	29¾	29¾	
Ronvx Cor	1800	233	230	230	
Royal Bnk	13876	$35¾	34⅝	35⅜	+ ¼
Royal Tr A	800	$19½	19½	19½	+ ⅛
Russel H	861	$12⅝	12½	12½	— ⅛
Russel 9¼	200	$22	22	22	
Ryanor	5000	4½	4½	4½	+ ⅛
Sandwell A	200	$10⅞	10⅝	10⅞	+ ⅛
Sceptre	5700	$8⅛	8⅛	8⅛	+ ⅛
Scintrex	1700	300	295	295	
Scot Lasal	200	215	215	215	
Scot York	4200	$7¼	7⅛	7⅛	
Scotts A	200	$9⅝	9⅜	9⅜	
Scurry Rn	700	$25½	25½	25½	
Seagram	87872	$32½	31⅞	32½	+ ⅝
Seaway M	500	$5¼	5¼	5¼	
Seaway pr	200	$5⅛	5⅛	5⅛	
Selkirk A	850	$16	16	16	+ ½
Shell Can	18350	$15½	15¼	15½	+ ⅛
Sherritt A	26260	$7½	7¼	7½	+ ¼
Siebens	3775	$36¼	36⅛	36¼	
Sigma	200	$41	41	41	
Silvmg	500	24	24	24	
Silverwd A	100	$9⅜	9⅜	9⅜	— ⅛
Simco Eri	200	$9⅝	9⅜	9⅜	— ⅛
Simpsons	17250	$6⅝	6½	6½	— ⅛
Simpson S	1600	$7½	7⅜	7⅜	+ ⅛
Sklar M	1500	250	250	250	
Skye Res	6000	$7¼	7	7¼	
Skyline H	3300	300	295	300	—10
Slater Stl	2000	$10⅝	10½	10⅝	— ⅛
Southm A	200	$26⅜	26¼	26¼	— ⅛
Spar Aero	118	$8⅞	8⅞	8⅞	+ ¼
Spar Aero p	900	$18¼	18⅛	18¼	+ ⅛
Spooner	8000	55	55	55	+ 1
St Brodcst	1600	$13½	13½	13½	+ ¼
Stelco A	7185	$28¾	26¾	26¾	— ¼
Steep R	1800	330	330	330	
Steelley I	300	$13⅝	13½	13½	
Steinbg A	100	$22¼	22¼	22¼	+ ¼
Sud Cont	2000	46	46	46	— 1
T to Z					
Tara	500	$13	13	13	
Teck Cor A	400	$7⅛	7	7	— ⅛
Teck Cor B	100	$6¾	6¾	6¾	— ⅛
Tel Metr B	100	$14⅜	14⅜	14⅜	+ ⅛
Teledyne	1400	$7¾	7⅜	7¾	
Tex Can	355	$49¼	49¼	49¼	+ ¼
Txsglf	9555	$26⅞	26⅜	26⅞	+ ⅛
Thom N A	867	$15	14¾	14¾	— ¼
Thom N pr	200	$45⅝	45⅜	45⅜	— ⅛
Tor Dm Bk	2930	$21⅛	20⅞	20⅞	+ ⅛
Torstar B	350	$18½	18½	18½	
Total Pet	3950	$16⅛	16¼	16¼	
Toll Pet w	5200	$8⅞	8½	8¾	+ ⅛
Traders A	940	$18⅜	18⅛	18⅜	— ⅛
Trade 7½ p	100	$47¾	47¾	47¾	+ ¼
Trader 69 w	900	$6	6	6	
Tr C Glass	300	$6	6	6	
Tr Can Res	5960	219	214	214	— 3
Trns Mt A	2350	$9	9	9	
TrCan PL	7456	$17⅜	17½	17½	— ⅛
TrCan D p	100	$56¾	56¾	56¾	
Travlway	1400	12	11⅞	12	
Trimac A	800	$25⅛	25	25	
Trimac wt	300	$16¼	16	16¼	+ ¼
Trinity Res	10344	475	465	470	+ 5
Turbo Cl A	600	$7⅛	7	7⅛	+ ⅛
Turbo Cl B	600	$6⅝	6⅜	6⅜	— ⅛
Turbo Pr	100	$20⅛	20⅛	20⅛	
Ulster P	167900	217	200	207	— 4
Unicorp F	500	195	195	195	
UGas A	900	$12	11⅞	12	
Union Oil	3600	$18	17⅝	17¾	— ¼
U Canso	19350	$11⅜	11¼	11⅜	+

business

Wescorp Ind.

Wescorp Industries Ltd. of Vancouver reported a net profit of $1,027,000 or $5.57 a share for the six months ended June 30, compared with $742,000 or $4.02 a share for the corresponding period last year.

Revenue was $21,084,000, compared with $13,276,000.

There was an extraordinary item in the first six months of this year at $202,000 or $1.10 a share which was a reduction in income tax resulting from the utilization of prior years losses.

Revenue growth is primarily attributed to the company's housing division, consisting of Homexpo Canada Exports Ltd. and Mariner Homes Ltd., and their completion of two housing projects in Saudi Arabia," said president David C. Pegg.

He said the firm's insurance division, Pafco Insurance Co., continues to meet competition and "volumes of business and profitability have declined."

Wescorp operates principally as a holding company with interests in housing, land development, leisure time and specialty restaurant fields.

$25M Deal

MONTREAL (CP) Canac Consultants Ltd., a subsidiary of Canadian National, has been awarded a $25.5-million contract for the purchase and inspection of railway rolling stock for the Cameroon National Railway Authority in French West Africa.

NEW YORK

WEDNESDAY

Stock	Sales	Stock	Sales
Alcan	32⅜	Inland St	38¼
Alcoa	46¾	IBM	295
Aid Chem	38⅜	Int Harv	42½
Al-Chim	38	INCO	17⅝
Am Air	17⅝	Int Paper	47½
Am Brnd	52	ITT	33½
Am Beast	61½	Johns-Man	32⅞
Am Can	41¾	Kaiser Al	36⅝
Am El P	23⅝	Kennecott	23½
Am Motor	7	Kraftco	49⅛
Am Tel T	61⅜	LTV	11
Ampex	18⅜	Litton	26
Asarco	15¼	Lockheed	31⅝
Ashland	43	McD Doug	35⅞
Atl Rich	54½	McLean	20
Avco	32¼	Merck	63⅛
Avon	59¾	Mer Lyn	23
Bell How	21¾	Minn MM	63¾
Bendix	42¼	Mo Pac	57½
Beth St	25¼	Mobil	70⅛
Boeing	69¾	Monsanto	58½
Boise Cas	31⅜	Motorola	50
Borden	30¼	NCR Corp	65⅞
Borg-W	33½	Natomas	50⅜
Bri My	36¾	Newmont	22½
Brunswk	17¾	Nort Sim	20
Burl Ind	21½	Owen Ill	23½
Burl Nor	45¼	Pac Gas	23½
Burroughs	83	Pan Am	9⅜
Caterpill	64⅜	Pan El P	45⅝
Col Beast	62	Peop G	34¾
Celanese	44⅛	Pepsico	31⅝
Chase M	34⅞	Phil El	17⅝
Chessie	29⅞	Phil Morr	74¾
Chrysler	12½	Phil Pete	35¼
Cleve El	19⅞	Pit Bowes	26¾
Coca-Cola	46½	Polaroid	57⅛
Col-Palm	21	Proc Gam	92⅛
Comsat	43⅞	Pub Sv EG	23⅜
Con Frt	32	RCA	31¼
Con Nat G	39⅛	Repub St	27⅜
Cont-Data	42⅜	Revlon	56
Con Ed	23½	Rockwell	35¾
Cont Oil	30¾	Schlumberg	92
Crown Ck	35⅜	Scott Pap	17¼
Crown Zell	36	Sea Cstle	34¼
Delta Air	56⅜	Sears	23⅞
Disney W	44¾	Seatrain	13¾
Digital E	52⅛	Shell	35
Dow Chem	29⅜	Singer	18¾
du Pont	128½	Sony	7¾
East Air	14	So Cal E	26½
East Kod	62⅞	South Pac	32
El Paso	17½	Sperry	47½
Exxon	52⅛	Stand Cal	46¾
Fair Cam	37⅞	Sun Oil	46⅜
Firestone	13	Teledyne	111½
Ford	45⅞	Telex	9
Gam Sko	37	Texaco	24¾
Gen Dyn	88¼	Tex Gulf	22½
Gen El	54⅜	TWA	28¼
Gen Food	33½	Un Carb	41½
Gen Mot	65⅛	Un Pac	54
G Tel El	30¾	Un Brd	14¼
Gen Tire	30¼	Un Oil	53
Ga Pac	31¼	UAL Inc	42⅜
Gillette	32⅛	U.S. Steel	27⅞
Goodyear	17⅜	West Air	13⅛
Greyhound	14	Westghse	22½
Gulf Oil	26⅛	Weyerhsr	31
Hilton	62	Wometco	18¼
Homestake	36¼	Woolworth	22½
Honeywell	69⅞	Xerox	58⅝
Houston	33¼	Zenith	17⅝

OPTIONS

WEDNESDAY

Closing prices of all traded options. Sales unit is 100 shares. (Trans-Canada options combine Montreal and Toronto exchange option trading):

Options		Vol	Int	Last	Close
Abitibi	Feb $17½	1	121	$2¾	$18½
Abitibi	Nov $15	16	220	$4	$18½
Abitibi	Nov $12½	10	256	$5¾	$18½
Alcan	Feb $35	9	136	$5	$37¾
Alcan	Feb $40	5	33	$2⅝	$37¾
Alcan	May $40	21		$3⅜	$37¾
Alcan	Nov $35	15	264	$3⅞	$37¾
Asama	Jan $15	24	343	$8⅞	$22¾
Asama	Jan $20	160	571	$5	$22¾
Asama	Jan $17½	44	345	$7	$22¾
Asama	Jan $22½	136	398	$3¾	$22¾
Asama	Apr $20	73	237	$6	$22¾
Asama	Apr $22½	26	108	$4⅞	$22¾
Asama	Oct $15	77	294	$7¾	$22¾
Asama	Oct $20	4851	095	$3¼	$22¾
Asama	Oct $17½	6	278	$10¾	$22¾
Asama	Oct $17½	92	425	$5¼	$22¾
Asama	Oct $22½	145	412	$2	$22¾
Bell Can	Nov $60	9	141	$2½	$60¾
Brscn A	Feb $17½	24	659	140	$17¼
Brscn A	May $17½	64	95	175	$17¼
Brscn A	Nov $15	12	335	$2½	$17¼
Brscn A	Nov $17½	541	777	70	$17¼
Bk Mtl	Feb $25	10	278	130	$23⅝
Bk Mtl	May $22½	4	45	$3½	$23⅝
Bk Mtl	Nov $19½	4	372	$4⅜	$23⅝
Bk Mtl	Nov $25	50	380	50	$23⅝
Bk Mtl	Nov $22	6	424	$2¼	$23⅝
CP Ltd	Feb $22½	7	446	$3½	$24⅛
CP Ltd	May $25	70	80	$2⅝	$24⅛
CP Ltd	May $22½	1	51	$4¼	$24⅛
CP Ltd	Nov $25	33	125	140	$24⅛
Dom MApr	100	1	2	$16	100
Dom MOct	$95	1	4	$9	100
D Pete	Jan 110	19	22	$10⅛	102
D Pete	Jan $60	2	232	$46	102
D Pete	Jan $70	10	149	$36½	102
D Pete	Jan $75	12	43	$29	102
D Pete	Jan $80	2	47	$28	102
D Pete	Jan $95	10	171	$17⅜	102
D Pete	Jan 100	25	128	$15	102
D Pete	Apr 110	11	11	$14	102
D Pete	Apr $80	1	14	$30	102
D Pete	Apr $90	1	7	$22	102
D Pete	Apr $95	11	26	$23	102
D Pete	Oct $60	4	100	$43¾	102
D Pete	Oct $65	2	94	$40	102
D Pete	Oct $70	22	193	$32¼	102
Gulf C	Nov $35	5	118	$2½	$34
IOil	AFeb $20	37	729	$5⅞	$23⅞
IOil	AFeb $25	59	298	190	$23⅞
IOil	AFeb $17½	5	96	$7	$23⅞
IOil	AFeb $22½	28	698	$3¼	$23⅞
IOil	AMay $25	28	175	$2⅝	$23⅞
IOil	AMay $22½	77	284	$3⅞	$23⅞
IOil	ANov $20	731	071	$3⅞	$23⅞
IOil	ANov $25	80	391	125	$23⅞
IOil	ANov $17½	14	173	$6⅝	$23⅞
IOil	ANov $22½	94	689	$2½	$23⅞
IPipe	AFeb $17½	17	138	120	$18⅛
IPipe	AMay $17½	5	31	150	$18⅛
IPipe	ANov $15	22	59	$2⅞	$18⅛
IPipe	ANov $17½	35	110	85	$18⅛
Labat	A Jan $22½	2	8	60	$21¼
MB Ltd	Feb $20	2	354	$4¾	$23½
MB Ltd	Feb $22½	5	315	$3⅛	$23½
MB Ltd	Nov $20	18	488	$4	$23½
Moore	Feb $35	2	61	$3½	$36⅞
Moore	Nov $35	2	115	$2½	$36⅞
Mas F	Feb $15	3	252	70	$12⅞
Mas F	May $12½	8	39	$2⅛	$12⅞
Mas F	Nov $10	5	120	$2¾	$12⅞
INCO	AFeb $20	79	826	$2½	$20⅝
INCO	AFeb $17½	29	172	$4	$20⅝
INCO	AFeb $22½	41	353	135	$20⅝
INCO	AMay $20	12	61	$3½	$20⅝
INCO	AMay $17½	15	48	$5	$20⅝
INCO	ANov $15	13	177	$5⅞	$20⅝
INCO	ANov $20	74	773	140	$20⅝
INCO	ANov $17½	4	227	$3¼	$20⅝
INCO	ANov $22½	65	201	50	$20⅝
NorcnFeb	$17½	992	215	160	$17⅛
NorcnMay	$17½	2	377	$2¼	$17⅛
NorcnNov	$17½	404	047	80	$17⅛
Nor TelJan	$30	1	38	$9½	$39⅜
Nor TelJan	$35	4	85	$5	$39⅜
Nor TelJan	$40	1	33	$2¼	$39⅜
Nor TelJan	$32½	5	31	$7	$39⅜
Nor TelApr	$35	10	21	$5¼	$39⅜
Nor TelApr	$40	37		$3	$39⅜
Nor TelOct	$30	1	16	$9¼	$39⅜
Nor TelOct	$35	20	42	$4½	$39⅜
Nor TelOct	$40	2	23	75	$39⅜
Pac P	Nov $40	10	589	$2¼	$39½
Roy Bk	Apr $35	10	131	$3	$34⅜
Shell C	Feb $15	24	429	140	$15⅞
Shell C	May $15	10	26	$2⅛	$15⅞
Shell C	Nov $15	30	439	85	$15⅞
TrC PL	Feb $17½	5	554	125	$17⅝
TrC PL	May $17½	7	23	160	$17⅝
TrC PL	Nov $17½	61	361	90	$17⅝
Segrm	Jan $25	2	11	$6¼	$31⅞
Segrm	Jan $30	25	70	$2¼	$31⅞
Segrm	Jan $27½	2	49	$4½	$31⅞
Segrm	Apr $30	8	36	$3⅛	$31⅞
Segrm	Oct $25	5	22	$6½	$31⅞
Segrm	Oct $30	91	119	175	$31⅞
Segrm	Oct $27½	9	45	$3¾	$31⅞
Total volume		3251			

MUTUAL FUNDS

WEDNESDAY

TORONTO (CP)—Recent prices of investment funds supplied by The Investment Funds Institute of Canada Wednesday. They are the net asset value per share or unit (NAVPS) last circulated by the fund in accordance with its pricing practice as contained in the prospectus of the fund. n—no sales charge, x—U.S. Fund, y—delayed NAVPS, xd—ex-dividend.

Institute Members	
AGF Group	
Amer Grwth	6.16
Cdn Gs Egy	22.12
Cdn Sec Gth	7.13
Cdn Trusteed	4.64
Corp Invest	6.72
Corp Inv Stk	7.11
Gwth Equity	11.16
Japan	15.36
nMoney Mkt	10.00
Special	6.21
All Canadian Grp	
Compound	7.35
Dividend	7.73
Northn Egy	4.87
Revenue Gth	4.46
4000	5.00
Bolton Tremblay	
Cda Cumul	8.44
Internatnl	9.17
Pld Resourc	5.76
Taurus	9.91
Calvin Bullock Gr	
Acrofund	1.60
Banner Fund	5.48
CIF	4.99
Cambridge Group	
Intl Energy	3.03
Intl Growth	5.40
Intl Income	3.84
Nat Res Gth	4.89
Universl	6.55
Growth	8.10
Ciag Inv Group	
vnCo-opera	11.70
vnLdmk GF	12.15
Confed Group	
Dolphin Eqty	5.90
yDolphin Inc	5.14
Cundill Value	6.47
Eaton-Bay Group	
Commwth	19.72
Growth	13.20
Income	4.63
Internatnl	13.60
Leverage	6.07
Venture	6.47
Viking	6.05
Guaranty Trust Gr	
vnInv Equity	8.25
vnInv Income	4.26
vnMortgage	10.15
Guardian Group	
Enterprise	1.06
GIS Comp	15.42
GIS Income	4.22
vGwth Fnd	4.30
North Amer	5.80
Mutual Acu	6.71
Mutual Inc	5.52
Sec Income	9.53
World Equity	7.79
Investors Group	
yDividend	7.63
yGrowth	12.13
yInternatnl	7.71
yJapan	15.33
yMortgage	5.01
yMutual	5.94
yProvidt Stk	6.26
yRetiremnt	6.70
Planned Invest Gr	
Cda Cumul	8.44
Pld Resourc	5.76
Taurus	9.91
Pret et Revenu Gr	
yAmerican	13.05
yCanadien	7.69
yFonds H	5.02
yRetraite	7.95
Principal Gr	
Collective	10.35
Growth	6.18
Venture	5.67
Prudential Gr	
Growth	6.83
Income	5.35
Savings Invest Gr	
yAmerican	13.05
yCanadian	7.69
yH Fund	5.02
yRetiremnt	7.95
Scotiafund Gr	
SCOTIAF⅞PAFD	
Mtg	1.03
United Bond Share	
yRoyFund	7.48
yRoyFnd Inc	5.11

Universal Group	
Equity	11.42
Income	5.18
Resource	5.53
Non Members	
Assoc Inv	6.80
xdyBeaubran	4.62
CSA Mgmt Gr	
Goldfund	5.60
Goldtrust	3.15
Canagex Gr	
yBond	9.57
Fund	12.25
Internatnl	10.04
yMortgage	10.26
Capital Grth	13.50
xChase	7.04
ynComCp Mg	10.15
Desjardins Gr	
yCanadian	8.65
yHypotheq	4.37
yInternatnl	9.76
yObligatns	5.21
yQuebec	4.45
nySpec	7.53
Dixon Krog Gr	
Dixon, Krog	8.21
Heritage	2.54
Vanguard	8.28
yDomin Comp	9.26
yDomin Equit	10.02
Dreyfus Group	
Inc	14.16
xInternatl	17.85
nExecutv Can	7.78
nExecutv Intl	1.63
xFid Trend	27.34
nFst Cn Mtg	10.41
Fiscon Fund	6.14
nHarvard	10.02
Industrial Gr	
Indust Amer	3.37
Indust Div	6.50
Indust Eq	9.02
Indust Gth	5.90
Indust Incm	10.83
Indust Pens	34.66
ynJones Hewrd	5.46
Keystone Gr	
Cus K-2	5.59
Cus S-1	19.16
Cus S-4	5.98
Polaris	3.88
xLex Rsrch	17.22
xManhatn	2.99
yMaritime Eq	2.78
Marlborough	7.24
Natrusco	15.20
NW Group	
Canadian	5.48
Equity	10.53
xOne Wm St	16.32
xOppenhmr	6.93
Pemberton Gr	
vnPacific Dv	6.83
vnPacific Ret	5.68
vnPacific US	5.78
PHN Group	
yBond	10.74
yCanadian	10.73
yDiv Income	10.73
Fund	22.38
yPooled	35.14
nyRRSP	16.29
PMF Managmnt	
nPension Mu	8.82
nXanadu Fd	5.75
nPutnam	11.93
Sterling Group	
Equity	7.08
yMortgage	5.12
xTech	9.55
Temple Gth	20.49
yTradex	14.12
Trans Canada Gr	
A	5.93
B	59.35
C	11.61
Special	4.51
United Group	
yAccumula	4.44
yAccumul R	5.28
yAmerican	2.04
yCont Mortg	5.18
yHorizon	3.37
ySecurity	4.72
yVenture	3.49
yVenture Ret	5.46
Western Grth	5.94

Silver

WEDNESDAY

Closing basic price of 1,000-ounce certificates in the Victoria area, according to the Scotiabank, $5.54 U.S. bid per troy ounce and $5.58 asked. Previous day $5.46 and $5.50.

ALBERTA

Complete tabulation of Wednesday-transactions. Quotations in cents unless marked $. Net change is from the previous board-lot closing sale.

Stock	Sales	High	Low	Close	Ch'ge
Abacus prA	1150	$76	76	76	
Acroil	2302	140	125	140	+15
Antares	5000	115	115	115	+5
Ashlu	3800	130	120	130	+10
Barons	18500	30	29	30	
Cairn	2000	190	190	190	
Cal West	9000	45	40	45	
Obas	2200	255	255	255	
Cavalier	897	450	450	450	
Cinnabar	500	90	90	90	+15
Clarepine	3000	30	30	30	—5
Clearport	59830	$5¾	5⅛	5⅛	
Cochrane	100	450	450	450	
Commercl	2500	85	85	85	
Concept	2600	345	335	335	
Conventur	3100	$7	6¾	6¾	— ¼
Gold Lake	1000	195	195	195	
Tika	5000	58	56	56	
Kintla	2000	125	125	125	+5
Mid East	92000	60	33	35	—10
Missi	700	122½	125	122	
NRG	23434	$7⅜	6	7⅛	+1¼
Nesbitt	2500	180	175	175	—13
New Gatewy	2100	198	195	198	—1
Nimrod	22700	91	85	90	
Nordess	7500	60	50	60	
Nth Contin	3000	6	6	6	
Northind	100	$10⅞	10⅞	10⅞	+ ⅛
Northwest	100	$17½	17½	17½	— ½
Omega	1200	300	295	300	
Penstar	4000	32	30	30	—5
Peregrine	1120	90	90	90	—20
Petromins	3500	40	40	40	
Rangeco	800	$8¾	8¾	8¾	
Rio Alto	3000	305	300	305	+10
Sastex	3000	16½	16½	16½	+ ½
Savana	1500	185	185	185	—5
Seagull	23833	$6¾	6¼	6⅜	+ ¼
Sparrow	2000	112	111	111	—4
Troy	22908	385	360	380	—5
Turbo wts	11965	300	270	290	+25
Twin Rich	1000	60	60	60	+3
Univ Ex	2600	300	285	285	
Univ Uran	10500	410	390	410	+30

Total sales: 379,225.

EARNINGS

Dominion Dairies Ltd., 26 weeks ended July 1: 1978, $2,816,554, $1.40 a share; 1977, $2,018,398, $1.

J. Harris and Sons Ltd., six months ended June 30: 1978, $505,943 16.2 cents a share; 1977, $757,322, 23.2 cents.

House of Braemore Furniture Ltd., six months ended June 30: 1978, $747,000, 48 cents a share; 1977, $217,000, 14 cents.

Kelly, Douglas and Co. Ltd., 24 weeks ended June 17: 1978, $4,317,000, 68 cents a share; 1977, $4,188,000, 65 cents.

McIntyre Mines Ltd., six months ended June 30: 1978, $44,000, two cents a share; 1977, $5,614,000, 2.37.

MOST ACTIVE

ACTIVE STOCKS

Stock	Sales	High	Low	Close	Ch'ge
Bank Mtl	238746	$23⅞	23½	23⅝	— ⅛
Inf PLns A	132188	$18¼	17¼	18⅛	+ ⅜
Seagram	124235	$31⅞	30⅞	31⅞	+1⅛
Imp Oil A	115641	$24¼	23¾	23⅞	+ ⅛
Domfar	89634	$23⅛	22⅞	23	+ ⅛
Mines and oils					
Ego Res	83790	$9⅜	9	9¼	+ ⅜
Mentor Ex	38950	320	305	315	—5
Jorex	27000	41	38	40	— ½
Uni Siscoe	25450	$9⅛	8⅞	9	+ ⅛
Western M	23520	$5⅛	480	5	+20
Amer Eag	285400	320	250	295	+61
Ulster Pet	214608	232	211	211	—20
Asamera	178205	$23⅜	21⅞	22¾	+1

BOX SCORE

	Wed.	Tues.
Issues traded	722	719
Advances	262	196
Declines	209	290
Unchanged	251	233

Gold

LONDON (AP)—Closing gold prices Wednesday, in U.S. dollars an ounce: London- 210.55; Paris- 208.11; Frankfurt- 207.68; Zurich- 210.125; Hong Kong- 204.63.

GRAIN MARKETS

WEDNESDAY

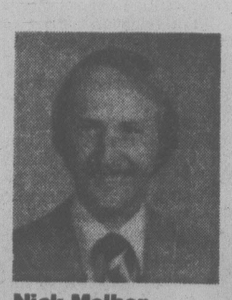
WINNIPEG (Quotations in metric tons.)

	Open	High	Low	Close	Tues.
Flax					
Oct	256.00	260.00	256.00	258.50	254.00
Nov	——	——	——	257.50	255.00
Dec	258.50	258.50	256.60	256.80	253.00
Rapeseed Vancouver					
Sep	321.90	321.90	321.90	321.90	311.90
Nov	286.50	295.00	286.50	295.00	286.00
Jan	284.40	293.50	284.40	293.30	284.40
Barley					
Oct	70.40	70.80	70.40	70.70	70.40
Dec	72.50	72.80	72.40	72.50	72.60
Mar	73.60	73.60	73.50	73.50	73.60
Oats					
Oct	74.00	75.00	74.00	74.50	73.80
Dec	73.00	73.90	73.00	73.60	73.00
Mar	74.00	74.00	73.50	73.60	73.10
Feed Wheat					
Oct	99.30	99.30	98.50	98.70	98.60
Dec	93.30	94.00	93.00	93.50	93.50
Mar	91.80	91.80	91.00	91.20	91.30
Rye					
Oct	93.00	95.50	93.00	95.50	93.00
Nov	——	——	——	93.50	91.90
Dec	92.20	95.10	92.20	94.80	92.50

CHICAGO

	Open	High	Low	Close	Ch'ge
Wheat					
Sep	3.35	3.37¾	3.32½	3.35¼	+.03
Dec	3.30	3.36	3.29¾	3.33¼	+.01½
Mar	3.29	3.34¼	3.28½	3.32½	+.02½
Corn					
Sep	2.11½	2.14½	2.11½	2.13½	—.02
Dec	2.21	2.24	2.21	2.22½	—.02
Mar	2.31	2.33¼	2.30	2.31¾	—.01¾
Oats					
Sep	1.36½	1.36½	1.35	1.35¾	+.03
Dec	1.42	1.47	1.42	1.45	+.02¼
Mar	1.49	1.53	1.48½	1.51½	+.02¼
Soybeans					
Sep	6.50	6.69	6.50	6.65¾	+.14¾
Nov	6.51	6.69	6.51	6.64¾	+.14¾
Jan	6.56¾	6.75	6.56¾	6.71½	+.14¾
Soybean Oil					
Sep		27.25	26.45	27.25	+.95
Oct		26.23	25.40	26.18	+.95
Dec		25.40	24.62	25.37	+.95
Soybean Meal					
Sep		173.20	170.00	172.50	+2.20
Oct		173.50	169.50	172.70	+2.20
Dec		176.80	172.50	175.90	+2.80

Appointment



Nick Melber

R. F. Ingram, Vice President, Savings, of City Savings & Trust Company is pleased to announce the appointment of Nick Melber as Savings Manager, Victoria.

A resident of Victoria since 1953, Mr. Melber is well-known in the Victoria business community. For the past eight years he has led a distinguished sales career with a national office equipment company and most recently as branch manager of a mortgage company.

As Savings Manager, Mr. Melber will manage City Trust's Victoria branch in its new premises at 724 Fort Street.

City Trust

OPEN HOUSE
3819 CAMPUS CRESCENT
FRIDAY and SAT. 1:30-4:00
EXCEPTIONAL VALUE! $105,000

MUST BE SOLD!! Quality irreplaceable at this price. POST and BEAM, TWELVE years old, FOUR or FIVE bedrooms, THREE bathrooms, TWO fireplaces, close to schools and University. Well LANDSCAPED, SOUTHERN exposure situated on a cul-de-sac. Don't miss this OPPORTUNITY. May be viewed privately by calling

MARJ NAPPER or
MARKIE MUNN at 598-3321 anytime



OPEN HOUSE
2219 TASHY PLACE
FRIDAY and SAT. 2-4 p.m.
$108,000

An excellent contemporary situated in an area of prestigious homes beautifully landscaped with private patio. Large living and family rooms both with fireplaces. Separate dining room, kitchen and laundry, 4 bedrooms, 3 bathrooms. Double garage. Shake roof, underground services. Do not miss this bargain. For viewing please contact

BILL MOHR 598-3321 or 598-6716



OPEN HOUSE
OAK BAY—$73,500
FRIDAY and SAT. 2-4 p.m.
3463 HENDERSON RD.

An excellent family home situated in an area close to Uplands Golf Course.

—Living room with fireplace
—Separate dining room
—Kitchen with breakfast counter
—Outside deck
—Fully developed down with rec room
—3 bedrooms plus 2½ bathrooms
—Side street carport and extra parking
—Low priced for the area
—For prior viewing please contact

BILL MOHR 598-3321 or 598-6716
BEV JEFFERY 598-3321 or 477-4250
MLS #38796



WATERFRONT
OAK BAY—WILLOWS

Sweeping ocean views from Mt. Baker to the Olympics. Professionally landscaped garden with steps to the beach. The immaculate house of approx. 1545 sq. ft. contains three bedrooms, large living room with sun deck, separate dining room, up-to-date kitchen. Full high basement with additional bathroom and large den or rec room. This attractive property is being offered at $139,000 and must be seen to be appreciated. To view please call

JOHN BARNES 598-3321 or 598-4243

JACK MEARS
OAK BAY REALTY LTD.
9-15x

A SUCCESS STORY
"NOW OPEN"
CEDAR HILL MALL
(NEAR SHELBOURNE — NEXT TO McDONALDS)

WE WELCOME SAMBOS FAMILY RESTAURANT
CANADA PERMANENT
JENNINGS FLORISTS
EARTH HOUSEHOLD NATURAL FOODS
CEDAR HILL SHOE STORE
BUCKINGHAM'S (BUTCHER SHOPPE)
AMBROSIA BAKERY PORTUGUESE STYLE
CREATIONS HAIR DESIGN
ELEGANT FARMER DELI
ISLAND COLOUR LABS
GARCIAS MEXICAN RESTAURANT
CEDAR HILL DECORATING CENTRE

WE REQUIRE A TRAVEL AGENT
WOMEN'S FASHIONS
STEREO/RECORD SHOPPE
???

Become a Part of This Success — Call for Leasing Details
REALSPAN PROPERTIES LTD. 388-6454
9-14x

OAK BAY
35 SPACIOUS SUITES IN PRIME LOCATION
QUALITY
ASKING $840,000
SYL SHUMKA
477-0191 595-1337
ROYAL TRUST

MUTUAL OF OMAHA

We are expanding our operations and require sales orientated people who wish to expand into the insurance field and want to be considered for management within one year. If you are at a dead end and want to advance yourself call now for an appointment. INTERVIEWING SEPT. 18, 19 & 20th.

WE OFFER — GROUP INSURANCE
— NON CONTRIBUTORY PENSION PLAN
— PERMANENT POSITION
— TRAINING AND ADVANCED SEMINARS
— 24-MONTH FINANCING PROGRAMME
— MULTI-LINE PORTFOLIO OF PLANS

Our professional association group markets will assist you in prospecting and create higher than average earnings.

PHONE 386-3578
MR. CLARK



DON'T BE FOOLED!
COME SEE FOR YOURSELF
FRIDAY, 3-6 p.m.

THIS IS THE PLAIN BROWN WRAPPER HIDING 2000 SQ. FT. OF GOODIES. 3 bedrooms, two baths, rec room with wet bar, patio, large lot, workshop and all in a small-looking cedar home at 2019 BRIGHTON (corner Foul Bay Rd.). MLS. 35171.

TERRY SMOLLETT
386-3494 (24 hrs.)

Century 21 WESTERN HOMES
1037 Cloverdale 386-3494

5 year Guaranteed Investment Certificates

9¾% Per Annum

Interest paid annually

9½% Per Annum

Interest paid semi-annually

Fully guaranteed by Royal Trust for term of deposit. No fee or handling charge. Rates subject to confirmation.

Royal Trust

1205 Government St.
Victoria, B.C. 388-4311
Member Canada Deposit Insurance Corporation

B.C. LAND & INSURANCE AGENCY LTD.
530 BROUGHTON ST. 388-5555

$56,900 $56,900 $56,900



3927 INTERURBAN RD.

Price slashed $5,000 to effect quick sale!! Over 1800 sq. ft. in this 5-yr.-old home. Features 4 bedrooms, 2½ baths, 21x11 kitchen, dining room in-line, living room with fireplace, huge 22x22 rec or games room (pool table area), 23x14 wrap around sundeck, extra parking on a 66x132 lot. All offers presented. Need I say hurry at this price.

388-5555 (24 hrs.) CHUMMY CRABBE 479-7998 (Res.)



JUBILEE AREA

NEW LISTING—This 2-bedroom bungalow is full of charm and yet so pract

'Guts' Needed to Give Region Control of Water

Control over regional water supplies should be in regional hands but nobody has the political guts to do anything about it, says Capital Regional District chairman Jim Campbell.

Commenting on a suggestion from Saanich Ald. John Mika that the regional district approach member municipalities with a view to taking over water distribution, regional libraries and grant allocations, Campbell Wednesday described the Greater Victoria water district as an anachronism that has outlived its usefulness.

A number of municipalities recently turned down a bid by the regional district to acquire letters patent for grant allocation.

Western communities have asked the regional district to take over water supply without success but Campbell said if Saanich Peninsula representatives want to start a move to have water distribution regionalized, they will get a good deal of support.

"This would then be a request from components rather than from board directors and perhaps we could deal with it with some hope of acceptance," Campbell said.

He said all matters that affect more than one regional component could be dealt with on a regional basis more effectively and economically than by the components themselves.

"But it is quite clear that it is not politically popular for regional districts to seize or attempt to seize duties or responsibilities from components," he added.

He recommended the board seek to expand its responsibilities but remain ready to consider requests from components to assume further duties.

Campbell said he does not think it politically feasible to amalgamate the library on a regional basis because the service provided on the peninsula and in the western community by another library is better and more popular than the Greater Victoria Public Library.

"There is a lesson in that that the Greater Victoria library board ought to understand. They are totally unaccceptable to outlying communities," Campbell said.

RECORD BLEEDING NOT ENOUGH

An above-average number of blood donors has been turning up at Red Cross House clinics this week but not enough to keep the hospitals happy.

A total of 619 persons has donated blood since Monday.

"Turnouts have been excellent, but the problem is that since Labor Day donations have been below average and hospitals have just enough supplies to fill their needs," he said. "They are just scraping through."

He said 234 attended the clinic at Camosun College Interurban Road campus Wednesday — the largest turnout ever.

The previous record at Camosun was 201, he said.

A clinic is being held from 3 to 8 p.m. today at the Royal Canadian Legion Hall, Sooke, and on Friday one will be held at Victoria City Hall from 10 a.m. to 4 p.m.

"We hope a large number donors will turn up at Friday's clinic - the last for this month," he said. "We would like to see at least 600 donors to make up for the poor turnouts earlier this month." said.

A Pox on All Crossed Wires

VANCOUVER (CP) — Callers phoning the provincial public health offices here recently got more than the results of their blood tests — they got a crash course in venereal diseases.

It was a case of crossed wires.

The venereal disease telephone information line somehow got mixed up with all the hundreds of phones in the seven-floor building, with embarrassing results.

Whether it was a doctor checking on the incidence of congenital heart defects in the province, a future filing clerk calling in for the results of a pre-employment medical, or an anxious daughter reporting dissatisfaction with care given an elderly mother in a nursing home, there was the same brisk female voice in the background, giving a quick run-down on syphilis, gonorrhea or crabs, what symptoms to watch for, what preventive or corrective steps to take — "have regular checkups, particularly after every change of partners".

It took two visits by British Columbia Telephone Co. repairmen to correct the malfunction, says Ginny Rush, of the venereal disease clinic.

Camosun Nurses Are First

Camosun College practical nursing graduates placed first in this year's national examinations.

Test scores released by the Council of Practical Nurses show the 29 Camosun graduates in first place with a 17-point average separating them from the second-ranked B.C. college.

The average mark Canada-wide was just under 500, the B.C. average student score was 552 and the figure for practical nurses graduating at Camosun was 590, said Vic Ricard, chairman of the council board of governors.

SUITS, SLACKS, SHIRTS, SPORTSCOATS.
UP TO 50% OFF !!!
NOW at Couvelier's Broad Street Sale

SCHOOL DISTRICT NO. 61
(Greater Victoria)
PERSONNEL/PAYROLL SUPERVISOR

Duties
Responsible to the Business Manager within the Secretary-Treasurer's Department for the recruitment of all non-teaching personnel, the administration of their collective agreements, and the administration of the payroll and fringe benefit programs for all staff.

Qualifications
Graduation from a recognized university with a degree related to personnel/payroll administration or the equivalent combination of training and experience; several years experience in work directly related to personnel/payroll administration.

Salary
Commensurate with qualifications and experience.

Interested applicants should furnish full resume to the Secretary-Treasurer, Greater Victoria School Board, P.O. Box 700, Victoria, B.C. V8W 2R1 stating experience, qualifications and references. Applications will be received up to 4:30 p.m. September 27, 1978.

Franchise!
The Hottest Pizza in Town



Luncheon or Dinner — at home or office — Park — Beach — Factory or wherever you are. These radio controlled Vans do the cooking right there.
Order a freshly cooked pizza from these modern brick-lined ovens.

Piping Hot! The way you like them — not frozen — but fresh from scratch — what a difference and all in 3-4 minutes.

Inquire into this revolutionary High Profit — Low Overhead business and join our group of successful business people.

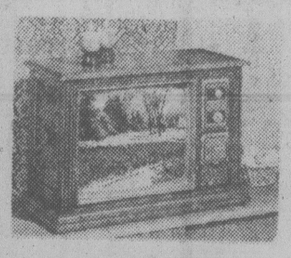
Direct all inquiries to:
Pop's Pizza Wagons Ltd.
102-1020 McKenzie Ave.
Victoria, B.C.
V8X 3Y1
9-13

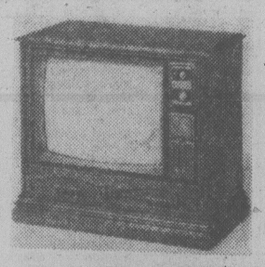
Couvelier's Smashing September Sale
STARTS SATURDAY, SEPTEMBER 16
TOP QUALITY SUITS by Samuelsohn, Freedman • SLACKS by Stylemaster, Mr. Leggs, Tailor's Bench • SPORTSCOATS by Freedman • SHIRTS by Hathaway, Countess Mara, Pegasus
UP TO 50% OFF ALL STOCK
SWEATERS, SCARVES, GLOVES, TIES, BELTS, SPORT SHIRTS
Couvelier's, always in season with exclusive lines of top quality men's wear chosen from the best suppliers in the country.
COUVELIER
1010 BROAD STREET, 382-3312

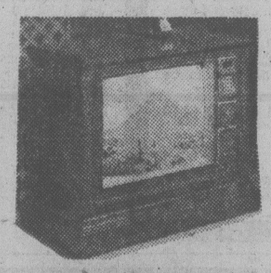


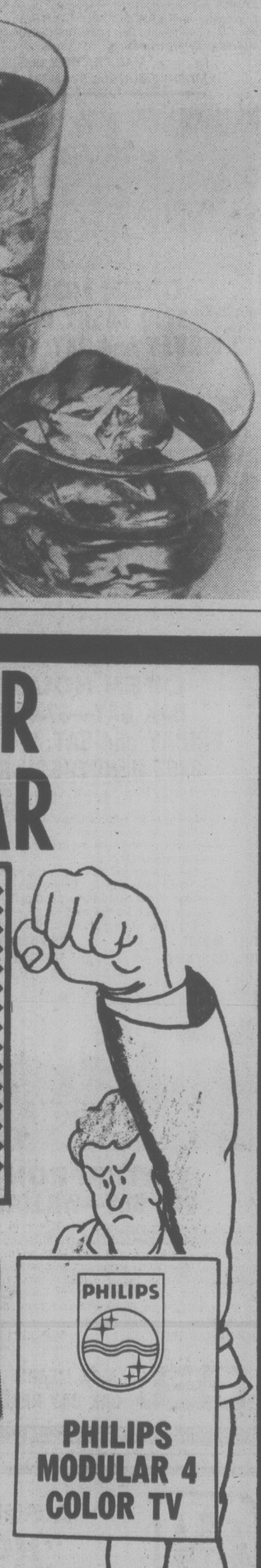
It's Canada's choice naturally.
More Canadians choose Five Star than any other five-year old rye. Because it's a naturally smooth, naturally great tasting whisky.
Seagram's Five Star
Canada's favourite 5-year old rye.

CITY CENTRE'S SUPER SPECIAL OF THE YEAR
OFFER IN EFFECT 'TIL OCTOBER 1
EASY TERMS AVAILABLE
THIS COUPON WORTH $100.00 OFF ANY PHILIPS TV AT CITY CENTRE TV
14" MODELS $50 OFF


999.98
- Touch button tuning
- Midband convertor built-in
- 100% Solid State
- Fully automatic


799.98
- 26" console
- 100% Solid State
- Fully automatic


699.98
- 20" table model
- 100% Solid State
- Fully automatic



CTV Phone 477-6971
10 a.m.-9 p.m. daily except Sunday
CITY CENTRE TV
"We Service What We Sell"
SHELBOURNE at McKENZIE next to K-Mart in the Mall
9-15x

COIN DISPLAY ON WEEKEND

The Victoria Numismatic Society will hold its coin show Saturday and Sunday from 10 a.m. to 6 p.m. in the Georgian Room of the Empress Hotel.

Derek Smith, general manager of the Royal Canadian Mint in Winnipeg, will be a special guest. He will display the 1978 Canadian gold coin and a special mint production display. He will be at the show both days to show the mint displays and answer questions from the public.

Taking part in Coin Show '78 will be dealers from western Canada and the United States, buying and selling numismatic material.

There will be eight categories — Canadian coins, world coins, B.C. numismatics, tokens and medals, paper money, single item, specialized, and junior display.

Fred Laidlaw, society president, says a great deal of time and research goes into preparation of the displays, as owners compete for trophies and awards.

Smith will present the awards at an invitational breakfast Sunday, hosted by the society and the provincial government.

The society is a non-profit hobby club, meeting every month at the Provincial Museum. It encourages people to collect money, medals and tokens, trade numismatic items and learn about them.

The show is open to the public.

Liquid Gold Turns Out Rather Leaden

By AUDREY JOHNSON
Times Staff

Did the Tamahnous Theatre cast of *Liquid Gold* leave its energy (for which it has been loudly praised by mainland critics) at home when it took to the road under Canada Council Touring Office sponsorship?

One had to conclude at Wednesday's first of two performances at McPherson Playhouse that such was the case. Either that or the unaccustomed size and traditional features of the McPherson defeated the company's usual style, which at previous Victoria Belfry performances — 84 Acres for example — could fairly be called scorching rising to frenetic.

In fact this was a peculiarly uneven performance throughout.

The vitality needed to put this kind of tongue-in-cheek farce-melodrama material over evolved now and then in the musical numbers, only to lapse in lengthy dialogue episodes.

In this connection neither Richard Newman as rum-runner king Moon Morgan, nor Tom Braidwood as the conniving dealer, Wheeler, could be faulted. Both maintained effective characterizations and vigor at a consistent level.

Liquid Gold's script by Kitimat-born Glen Thompson, set in 1921, is entertainingly farcical and contains cogent commentary on opportunism and acquisitiveness confronted by the good guys' and gals' honesty and loyalty. The setting, which is excellently contrived, is a waterfront dock area in Envers Inlet, a fictional backwater of the Sechelt Peninsula.

The characters are fisherfolk, spider-like store-keeper Mort Wheeler spinning a web of credit to enslave the simple souls; a stupid Mountie in the "pay" of Wheeler, his principal bribe being a basket of carrots for his horse; a good-hearted prostitute, the rum-runner and a tough but honorable fisherwoman named Sophie McCafferty.

Music by Bruce Ruddell mates well with the script and Susan Astley's choreographing of the musical numbers is similarly apt and humorous.

The trouble lies in the unevenness not only of energy and tempo, but in the fact that Jeremy Long's direction appears to be sloppy on this occasion. There is a complete lack of bite and emphasis through pacing and timing and scenes where the mood changes from mockery to sentiment are poorly handled, the cast members, particularly Suzie Payne as Sophie and Jackie Crossland as Susannah, seeming suddenly lost in limbo.

Liquid Gold will be repeated tonight at 8 p.m.

FAIRWAY
272 GORGE ROAD WEST
MON.-FRI. 9-9
SATURDAY 8-9
SUNDAYS 9-6
PRICES EFFECTIVE THURS., FRI., SAT. SEPT. 14, 15, 16
WE RESERVE THE RIGHT TO LIMIT QUANTITIES. WHILE STOCKS LAST.

YOUNG TURKEY 79¢
Frozen, Utility, lb. .....
OVER 16 LBS. WHILE STOCKS LAST

CANADA GRAIN FED BEEF SIRLOIN CLUB STEAK GR. A lb. 2.57
CANADA GRAIN FED BEEF T-BONE STEAK GR. A lb. 2.87
CANADA GRAIN FED BEEF PORTERHOUSE STEAK GR. A lb. 2.97
SMOKED PICNIC Whole or Shank, lb. ..... 89¢
FRESH GOVT. INSPECTED SMALL SPARERIBS lb. 1.59
FRESH WHOLE BOILING FOWL UTILITY. While Stock Lasts, lb. 33¢
CANADA GRAIN FED BEEF BARON OF BEEF Boneless, lb. 1.97

SAT. OPEN 8 A.M.-9 P.M.

CANADA GRAIN FED BEEF OVEN ROASTS 1.87
RUMP OR SIRLOIN TIP Boneless, lb.

KRAFT'S NEW CORN OIL MARGARINE 2 lb. pkg. 1.89
HEINZ FANCY TOMATO JUICE 48 fl. oz. tin ..... 65¢
B.C. GRANULATED SUGAR 4 kg bag 1.59
LIMIT ONE WITH $15 ORDER OR OVER
AYLMER WHOLE TOMATOES 28 fl. oz. tin ... 49¢
TURKISH GRIND COFFEE lb. pkg. 2.69
BEE MAID CREAMED HONEY 2 lb. tub 1.59
CAPTAIN'S ASSORTED COOKIES 60 oz. box 2.29

KRAFT PARKAY MARGARINE 1.79
3 lb. pkg. .....

COCA COLA CAN. DRY GINGER ALE 26 fl. oz. btls. Plus deposit ... 2 for 89¢
WHITE SWAN PAPER TOWELS 2 roll pkg. ..... 79¢
LIMIT 4 PKGS. PER FAMILY
SILVERWOOD ICE CREAM 2 litre plastic carton 1.49
CARNATION HASH BROWN POTATOES 2 lb. bag .... 29¢
MINUTE MAID FROZEN ORANGE JUICE 16 fl. oz. tin 1.29
B.C. GROWN NO. 1 GREEN CABBAGE lb. .. 15¢
U.S. NO. 1 VINE RIPE TOMATOES ..... 2 lbs 49¢
TOKAY GRAPES lb. ..... 39¢

B.C. RED MacINTOSH APPLES ..... 3 lbs. 1.00

open tonight 'til 9 p.m.

the Bay

99¢ Toy Sale

1. Kiddie calculator ruler — It adds, subtracts, multiplies, and divides. .99
2. Bert and Ernie dolls — 10" dolls modelled after Sesame Street characters. .99
3. Play-doh — Moulding for all ages. Double pack. .99
4. Aluminum cooking set — Susy's Little Sister's aluminum cooking set. .99
5. Pee Wee dolls — For the littlest ladies. .99
6. 20 piece plastic alphabet block set — Building fun for young children. .99
7. Embroidery kits — Everything you need for creative fun. .99
8. Picture hand bags — For the littlest ladies. 6 styles. .99
9. 3 piece dresser set — Comb, mirror, brush, and gift box. .99
10. Binoculars — They really work. See things larger. .99
11. Die cast tanks — Choose from 12 styles. Set up your own war. .99
12. Disney paint by number — Choose from 4 different characters. .99
13. Airfix model kits — 1/72 scale popular sets for youngsters. .99
14. Slinky — An old favorite, still popular. .99
15. Disney puzzles — 140 interlocking pieces, 6 different puzzles to choose from. .99
16. Cake mix refills — Three assorted for little cooks. .99
17. Big Shot Gun — A large water gun for the mighty hunter. .99
18. Kaleidoscope — 4" kaleidoscope with popular figures. .99
19. Harmonica — Harmonicá on a card. Fun for kids. .99
20. Felt tip pens — Set of 8 coloured pens for colouring. .99
21. Coloured markers — 8 coloured markers in assorted cases. .99
22. Bagatelle games — 6 different pinball games for children. .99 ea.
23. Bath tub toys — Wind up animals. Choice of six. .99
24. Hand painted banks — Unbreakable plastic, in animal shapes. .99
25. Card games — Choose from 6 different card games for children. 2/.99
26. Car models — Choose from a selection of different car models. 1.99
27. Car, boat and plane kits — Snap-fit these models together. 1.99
28. Mickey Mouse game — A game for 3 to 4 players, ages 5 to 9. 1.99
29. Tell-a-tale books — Bed time stories, 5 to a pack. 1.99
30. Mini-Mastermind — Game of skill and strategy for older kids. 1.99
31. Star Wars puzzles — 500 interlocking pieces, lots of fun. 1.99
32. Super Trucks — Choose from 6 different models for pre-schoolers. 1.99
33. Paint by number — Choose one of 5 different Canadiana sets. 1.99
34. Tonka trucks — Give them Tonka's Little Dune Buggy. 1.99
35. Playtime army set — Three vehicles and play figures. 1.99
36. Cher tote bag — A hopsack tote bag. Cher's own! 1.99
37. Barbie's vacuum cleaner — Toy vacuum cleaner, batteries not included. 1.99
38. Skier Ken doll — Olympic star Ken with all his equipment. 1.99
39. Fluffy puppet — Hand puppets for kids' shows. 1.99
40. Big Bear Chalkboard — With chalk and eraser, lots of fun. 1.99
41. Ceramic piggy banks — Choose one of four different coloured pigs. 1.99
42. Sesame Street shape box — Six 24 page story books, all in colour. 2.99
43. Frame tray puzzles — 4 different puzzles on tray, all in one bag. 2.99
44. Sugar 'n' Spice dolls — Choose from Gassie, Sara, or Gory. 2.99
45. Stuffed animals — "Doodles", a selection of stuffed animals. 2.99
46. Lady Spindula — Decorate your clothes with studs, hearts, flowers. 2.99
47. The Inventors — A game for the whole family. 2.99
48. Wrist watches — They really work. Woody Woodpecker, Mickey Mouse. 3.99
49. Military kits — Models for making your own wars. 3.99

Toys, Third Floor

Personal Shopping only. No deliveries.
Sale ends September 23, or while quantities last.

Hudson's Bay Company

Bawlf Denies Drug Connection

Recreation and Conservation Minister Sam Bawlf Wednesday denied having any association with anyone dealing in drugs.

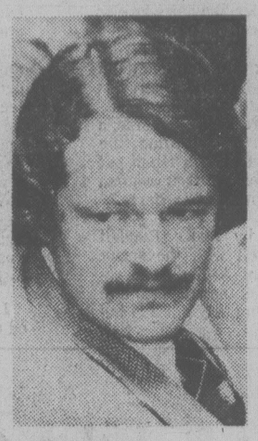
He told a news conference nagging rumors that he has been involved in drugs have dogged him all his political life.

"The sources of the rumors were twisted minds who had attached derogatory or even sinister motives to my involvement in Old Town," Bawlf said.

The minister said nine years ago when he was only 25, he began renovations in what was then the skid road area of Victoria.

Because he dealt in that area of the city and because success always has its detractors he became aware of what he called "very vicious rumors being circulated that I was some kind of crook who was financing my building projects out of the proceeds of the drug trade, and all sorts of other absurd allegations."

Bawlf said all his financial dealings have been a matter of public record with the inspector of companies, the registrar of companies and with the land registry.



BAWLF
. . . 'unfair'

"I was not in any way associated with anybody involved in drug dealings."

Asked if he used drugs, Bawlf replied that answering that question was like answering if he still beats his wife.

Pressed by reporters, he replied: "I was young once. Too long ago. I know what the experience of the 1960s was because I was in university then."

The rumors about his drug dealings peaked during the 1975 election campaign, he said.

After he was elected, he made known all the allegations to newly-appointed Attorney-General Garde Gardom early in 1976.

At the same time, a letter writing campaign making the same allegations prompted police authorities to initiate an investigation.

Bawlf said he laid all his affairs open for scrutiny and within a couple of months, police returned with the conclusion that it was just unsubstantiated rumor and innuendo.

"It was an absurd set of allegations and at that point as far as I was concerned, and I'm sure the authorities were concerned, the matter was at rest."

Later that year he was appointed to the cabinet and there was likely another routine security check, he said, but during the ensuing months the rumors persisted in some cases in the hands of "people who should know better."

Regarding James Buckner using his name during a county court trial on conspiracy to traffic in hashish, Bawlf said a defendant is entitled to use any defence he can mount, without comment from outside the courtroom.

But Bawlf did say Buckner was apparently aware of the 1976 police inquiries and was able to drag them into a trial as a kind of a red herring.

Bawlf said he is defenseless against such actions.

"It has been difficult enough being a single parent raising two small children and trying to muster the long hours that go with this job and shoulder the responsibilities and stresses that normally go with a cabinet job and then to have on top of this a most unfortunate and unfair set of allegations," he said.

(Bawlf and his wife recently separated.)

Bawlf said he does not anticipate taking any civil action against Buckner.

Buckner was convicted Wednesday of conspiracy to traffic in cannabis resin and possession of the drug for the purpose of trafficking. (See story page 24.)

Asked if he thinks the publicity will affect his chances at the polls, Bawlf said he has done his best to contribute to public life and is prepared to stand on his record.

SERVICES SET

The annual Battle of Britain service of remembrance and thanksgiving will be held 3 p.m. Sunday in Christ Church Cathedral.

Rev. R.C. Crowley will officiate at the service, which has been arranged by the Air Force Officers' Association of Vancouver Island and the 800 (Pacific) Wing of the Royal Canadian Air Force Association.

The address will be given by Canon R.C. Henstock and the lesson will be read by Lt.-Gen. R.J. Lane (Rtd.).

Taking part as escorts and trumpeters will be members of 89, 676 and 848 Royal Canadian Air Cadet Squadrons.

On completion of the church service the air cadets and band will march to the Cenotaph where wreaths will be laid and prayers offered.

Then will follow a short march-past by members of the Air Force Officers' Association of Vancouver Island and 800 Wing (Pacific), Royal Canadian Air Force Association.

COLONY
MOTOR INN
THE SIDE DOOR
IS OPEN AND
THE GIRLS ARE BACK

Firebombing Arrest Made

A 23-year-old man has been arrested in the firebombing attack on an elderly couple's home over the Labor Day weekend.

The man is to appear in provincial court charged with criminal negligence causing bodily harm and arson.

Insp. Angus Stewart, head of the Victoria police detectives unit, said a warrant was issued for the arrest Wednesday afternoon.

The man turned himself in to police at 7:30 p.m.

The charges stem from an early morning incident Sept. 3 when a gasoline-filled pop bottle was set on fire and hurled through the bedroom window of the 1136 Empress home of Artem Sokalski, 76, and his wife Mary, 71.

The Sokalskis, who were in bed at the time, barely managed to get out of the room. Mrs. Sokalski suffered minor burns to her face trying to extinguish the flames.

The fire caused about $2,000 damage.

Sokalski said later the attack was in reprisal to numerous complaints the couple has made to police in the past six months about noisy parties in their neighborhood.

Stewart praised detectives Blake Green and Doug Richardson.

"It was a very difficult investigation. A lot of leg work went into it. They did a good job."

Shells Halt Cleanup

The provincial government has suspended its Eurasian milfoil cleanup program in the Okanagan Valley's Kalamalka Lake after three live mortar shells were scooped up along with the weeds.

Environment Minister Jim Nielsen said today in view of the danger the cleanup will stop until the lake has been swept clean by the federal department of defense.

But Defence Minister Barney Danson has cabled Nielsen saying the lake can't possibly ever be declared completely safe.

There's no guarantee an electronic search would find all the mortar shells, he said.

Nielsen said the danger is too great to the scuba divers and machine operators.

the Bay



SALE
Shetland Sweaters
Soft-focus classics with the pure wool feeling

The Bay has a soft touch for fall. Pure wool Shetland sweaters at a very special sale price. Choose from three country-cum-classic styles in natural heathery colours true to the highland heritage.

Functional, fashionable and very affordable, these Shetland sweaters have a good-looking quality that never goes out of style. Wear them with this season's manstyled trousers, tweedy jackets and pleated skirts.

Our classic cardigan comes in wear-with-everything oatmeal, grey and blue. The crewneck pullover in oatmeal, grey and autumn rose. The third style, a striped V-neck pullover, is knit in beautiful brown/beige and black/grey combinations. Sizes S.M.L. Regular $22-$24.

Sale 16.99

Prices in effect while quantities last.

Fashion Two Budget Sportswear (second)

Show it, Show it, Show it! Bay People show it. Hudson's Bay Company

B.C. Eyes Control Of Local Budgets

Continued from page 1

are publicly elected bodies with set responsibilities.

After the meeting, Wolfe was asked if the government is contemplating controls similar to those brought in by former premier W. A. C. Bennett that limited assessment increases on land to no more than 10 per cent a year.

"We are examining what opportunities there are," he said. "The property taxation committee of cabinet, which has six members, is looking at all the possibilities of restraining the growth of school and municipal budgets."

Wolfe admitted that he is chairman of the committee and said other members are Municipal Affairs Minister Hugh Curtis and Consumer Affairs Minister Rafe Mair but refused to say how long the study has been going on or when a policy would be announced.

Contacted outside the meeting, Don Morton, chairman of the assessment authority, said he is unaware of the study but added that he did not think it possible for the government to bring back control over assessments.

$96 per month
50 MPG HWY. 39 MPG CITY

MAZDA GLC
DELUXE HATCHBACK
Loaded with standard equipment.
59 payments $96.00
1 Payment $81.89
with $400 down payment
Interest 11.5%
Price $4528
9-9
pacific mazda PEUGEOT
810 Johnson 385-1451

Credit Foncier
CREDIT FONCIER TRUST
9¾%
Guaranteed for 5 years.
Term investments with interest paid annually ($500 minimum investment)
Call us (collect calls accepted) for rates on monthly, semi-annual or compound interest; terms from 30 days to 10 years available.
Victoria: 1019 Blanshard St. (604) 388-6601
Vancouver: 681-5464 • White Rock: 531-7525 • Vernon: 542-4377
• Edmonton • Calgary • Regina • Saskatoon • Winnipeg • Toronto • Ottawa • London • Quebec • Montreal • Halifax
MEMBER CANADA DEPOSIT INSURANCE CORPORATION
SERVING BRITISH COLUMBIA SINCE 1894

SPECIAL PURCHASE
FAMOUS MAKER TAPERED DRESS SHIRTS



the Bay
open tonight 'til 9 p.m.

The point is, we went to one of Canada's leading manufacturers and bought thousands of their beautifully tailored dress shirts. Now, they don't want us to tell you their name! And, since the Bay likes to play it straight, we'll do as they ask.

But, we can tell you that these are truly quality shirts of 65% polyester and 35% cotton, designed by one of the most respected names in men's fashions. The styling is right on target. Famous for their superb fit, these shirts are tapered to your torso with extra length for a secure tuck in.

We have a great assortment of plain shades (all Bay stores) and patterns (Metro Vancouver and Victoria only). And, the price sure won't make your budget quiver. In fact, we're feeling a little like Robin Hood.

If you haven't guessed who the manufacturer is yet, here's a final hint. Just associate this shirt with its marvellous, tapered fit and keep saying to yourself,
"It's a narrow shirt . . . it's a narrow shirt."

Got it? Then get it today, at the Bay!
(Neck sizes, 14½ to 16½. Sleeve lengths, 32 to 35)

10.99
Prices in effect while quantities last.
Men's Dress Shirts, Main Floor

Made-to-measure suit sale ends Saturday . . . don't miss the savings! Hudson's Bay Company

WHAT'S BARRY BOWMAN DOING UP AT 5? LISTEN.
CFAX 1070

SECOND FRONT PAGE

VICTORIA, BRITISH COLUMBIA, THURSDAY, SEPTEMBER 14, 1978, PAGE 13

METRO TOYOTA
ESSO CAR CLINIC
TESTED USED CARS

Nip in the Air Titillates Tubbers

By PAT DUFOUR
Times Staff

What's better than a hot tub and a glass of wine?

A hot tub that emits the aroma of wine on its own.

Such a hot tub has been built by three Victoria men who call themselves The Original Vintner's Hot Tub Company.

It began when Andrew Penn, 24, returned from Britain where he was a medical student at Cambridge University and tried to get a job. There were none. He even tried to get a job in a mortuary, thinking his medical background would be an asset.

Finally, he found work at Jordan and Ste. Michelle Cellars Ltd. on Quadra just before the winery moved to Surrey.

The company left its large wine barrels behind and Penn saw this as an opportunity to start a little business of his own.

His partners are his 22-year-old brother Nigel, a fire bomber pilot with Flying Firemen Ltd., and Ian Young, 20, a University of Victoria education student.

The elder Penn says he became interested in hot tubs when he was in Britain after reading an article in a medical journal extolling the benefits gained from such watering spas as the ones at Bath.

He became even more interested after reading how hot tubs are becoming the rage in California, the ones being made of discarded California wine barrels being the "Cadillacs" of the business.

The trio completed the first hot tub three weeks ago, inatalling it adjacent to the back patio of a friend's home at 1383 Mount Newton.

★

The pungent aroma of wine filled the air when the *Times* dropped in. Built of half a barrel, it's 10 feet wide, 12 feet high and made of three-inch thick Douglas fir that has had 20 years to soak up its aromatic fragrance.

"It has seating for 12 and you could probably squeeze in 20. It's been pretty well stacked since we got it in," Briony, the Penns' sister, said.

Outfitted with a circulatory pump, propane heater and filter, the tub has a whirlpool that gives a good back massage, she said.

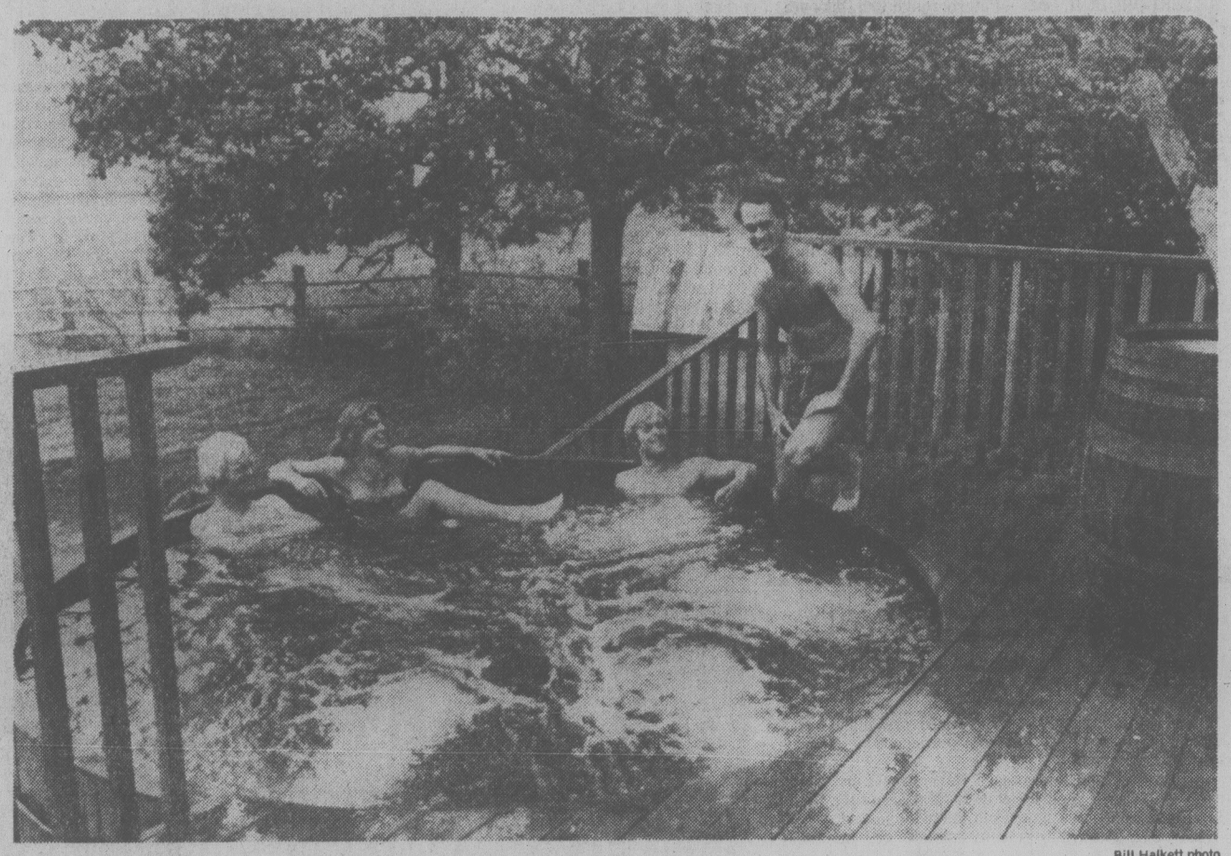
Her brothers and Young have about 30 old barrels they intend to make into hot tubs and the elder Penn says people like internationally-known flutist Paul Horn are interested.

Penn will return to Cambridge soon to finish his last two years of medical school, his brother will continue flying while Young will take time out from university to promote the tubs.

They say sitting in the "biggest hot tub in town" after a busy day is hard to beat, especially when the odd shower makes the 105-degree water even more enjoyable.

And it's a great way to throw a party.

The hot tub kits will sell for $3,000 — the heady aroma is thrown in.



Bill Halkett photo

Wine-scented soaking is enjoyed by Nigel, Briony and Andrew Penn, left, and Ian Young.

Ambulance Checkup

Saanich aldermen are keeping a close eye on the new provincial Emergency Health Services Commission (EHSC) following reports of slow ambulance response time, Ald. Robert Cameron said today.

Cameron, chairman of the fire committee, said he and another alderman had heard of a few cases where the response was slower than it should be "and we just want to make sure that they're isolated incidents.

AirWest Traffic Slips

Passenger traffic on AirWest has dropped 30 to 35 per cent since the Labor Day weekend, but an official says the Sept. 2 fatal crash in Vancouver isn't the main cause.

Dick Laidman, AirWest general manager, said Wednesday there is always a drop in passenger traffic after the Labor Day weekend, especially on the West Coast.

Airlines can look to a 25 per cent drop, he said, so AirWest is likely experiencing a seven to 10 per cent reduction in the number of passengers because of the accident which claimed 11 lives.

Laidman said there is a natural hesitancy against flying an airline that has had some trouble, but it soon wears off.

AirWest is not expecting any permanent loss of passenger volume because of the crash, he said.

The airline is about to implement its winter schedule which will see the 15 daily flights each way reduced to about eight or 10.

AirWest consolidated a number of its regularly scheduled flights in recent days. Others have been flying empty or with only a handful of passengers.

The airline has also substituted smaller Beavers for the 17-passenger Twin Otters on some flights.

Ask The Times

Q. I am interested in learning invisible mending. Could you please tell me where I could buy reweaving needles. S.B.

A. There is nobody in the Greater Victoria area that teaches invisible mending. One professional mender who has been in the business for 30 years says it's a costly and lengthy undertaking. The Victoria Needlecraft Centre at 1863 Oak Bay Avenue will have reweaving needles in stock in a month's time.

Q. Do you happen to know where a person could get a course in Latin in Victoria? G.H.

A. The University of Victoria offers a variety of day and evening linguistics courses. For more information about Latin the best bet would be to telephone UVic's continuing education department, 477-6911, local 4802.

Boosted Activity Forecast Here In Construction

Things are bad for the construction industry in Victoria — and the winter will be tough — but there are better days ahead, industry spokesmen say.

Dave Weller, manager of the Construction Association of Victoria, said unemployment in the building trades industry may peak at 30 per cent — about 2,000 tradesmen — this winter and then decline.

By contrast, the province-wide jobless rate in construction is expected to hit 50 per cent over the winter.

Weller said local tendering has picked up considerably during the past four weeks and this will result in a number of projects getting under way by spring.

"I think we will see considerable improvement by mid-1979."

However, a full recovery may not come until 1980 or 1981, he said.

Farmer Construction president Wayne Farmer agreed with this estimate and expressed confidence Victoria will have a full recovery by 1981.

"There is a definite improvement," Farmer said. "We have more going on than at this time last year."

He said government and other institutional construction work has been cushioning the blow of a slack pace of building by private enterprise.

Projects under way or about to begin include two hospitals, several schools and renovations at the Legislative Buildings.

Farmer said many investors foresee a Victoria boom within three years and foreign developers are already coming to the area looking for sites for new commercial projects.

"Investors want to get in now because they need at least a two-year lead time for construction."

Farmer said he knew of investors from Germany, the United Kingdom and Australia, all looking for commercial opportunities in the region.

Japanese investors are also expected here, he said.

Foreign money is attracted to North America because of the declining cost of the U.S. and Canadian dollar, he said, and Victoria is favored because investors believe it will recover faster than most other areas.

"The consensus is we will have a complete recovery by 1981 and they want to get in now so they can participate in it."

Farmer said the investors are looking for all types of commercial opportunities, including sites for shopping centres.

But, while full recovery may not be far away, there will be some tough months ahead for the industry, he said.

Farmer, honorary treasurer of the Canadian Construction Association, said he was not surprised that a study by the B.C. Construction Association showed provincial construction industry unemployment could hit 50 per cent this winter.

The association said there were 15,509 of the province's 64,000 building trades employees collecting unemployment insurance in August.

In March the total had been 25,430.

Farmer said the 50 per cent forecast could come true for B.C. as a whole but Victoria will not be hit as hard.

The jobless rate in construction trades here likely will run at about 30 per cent over the winter, which is high but lower than in recent years.

Changes In Bus Routes Studied

B.C. Hydro bus services may undergo a number of timetable and routing changes in Victoria this fall but service cuts are unlikely, Ald. Bill McElroy said today.

McElroy, the city's transportation committee chairman, said he's had discussions with Hydro about the changes but there has never been any talk about cutbacks.

He said his discussions with Hydro have all been aimed at clearing up the bottleneck of buses that occurs in the layover zones downtown.

Hydro is planning to reduce services on some of its runs in Vancouver this Novermber, but McElroy said it is vital that the level of service in Victoria be maintained.

Ship Movements

NAVY

Endeavour at sea, returning Sept. 15; Provider, Gatineau, Kootenay, Terra Nova, Mackenzie, Saskatchewan and Yukon at sea, returning a.m. Sept. 16; all other ships in port.



RADFORD
. . . "interesting"

Radford Sizes Up Bawlf

The man who held the recreation and conservation portfolio in the NDP government plans to challenge the Socred incumbent head-on in the next provincial election.

Jack Radford said today he will seek an NDP nomination in two-riding Victoria in a bid to oust Sam Bawlf.

The other seat is held by the NDP's Charles Barber.

Radford, who is a Vancouver Island representative for the Canadian Labor Congress, lives in Victoria and is a member of the city's NDP constituency association.

He said today a number of people have approached him about running against Bawlf.

"It could be interesting," Radford said.

He said he believes such a contest would be the first in B.C. history where a former minister took on the man who succeeded him in his portfolio.

Water Driller Dies After Rig Shifts

A freak accident on a water drilling site near Shawnigan Lake Wednesday afternoon claimed the life of a 21-year-old Duncan man.

Brian Slade was pinned under a rear metal grate when the rig shifted. Despite the efforts of his brother, Paul, 19, who was working with him, Brian died a short time later.

A Shawnigan Lake RCMP spokesman said the mishap occurred about 3:45 p.m. on a housing site on the Port Renfrew Road about seven kilometres west of the West Shawnigan Lake Road turnoff.

The brothers, employees of Drillwell Enterprises, owned by their father, Kenneth Slade, also of Duncan, were setting up the rig preparing to drill.

The police spokesman said Brian was not satisfied with the way the rig was positioned and was attempting to reset the blocks in soft dirt under the drill truck when the unit rolled back four or five inches.

A metal grate on the rear of the vehicle struck Brian on the head, knocking off his hard hat, and pushing him into the ground.

Paul was in another truck at the time and when he saw what happened rushed over and pried up the grate with a shovel.

The spokesman said Brian regained consciousness, said something to his brother, and then lapsed into a coma.

Paul radioed for help over a citizen's band radio. Their father was contacted and raced to the scene where both he and Paul attempted to revive Brian.

The father said Brian and his wife Sandra were to have left Friday on a trip to Disneyland.

"I've been in the business 30 years and there's never been a serious accident like this," he said. "It was a freak accident."

Brian, well known in the Duncan area, was a rugby player and had played in a game last Sunday.

Student Repeats

Tybring Hemphill of Glenlyon School for Boys, who won a top prize last spring in the regional science fair in Victoria, has won another prize at the Canada-wide science fair in Sudbury.

The prize was a visit to Bell-Northern Research laboratories in Ottawa at the end of August.

Just back, Hemphill said the visit to Bell-Northern was an eye-opening introduction to the frontiers of telecommunications science.

UVic Rejects Language Bid

Students entering the University of Victoria will not need French 11 or a foreign language equivalent for admission, a UVic Senate meeting resolved Wednesday.

The language requirement, proposed by Dr. Michael Best, failed to gain enough support among faculty members when it came time to vote.

Best suggested last fall that UVic follow the example of the University of B.C. which by 1981 will require French or another Grade 11 second language for entrance.

Region Going to Fraser Over Portage Damage

The Capital Regional District board named a committee Wednesday to meet Highways Minister Alex Fraser in an effort to repair damage to Portage Inlet done by his department.

Members are board chairman Jim Campbell, directors Murray Glazier, Al Beasley and Shirley Dowell; executive director Dennis Young, regional planner Peter Hammer, regional engineer Norman Howard and Ernest Beland, a View Royal resident who is leading a protest against a tourist bureau and other facilities planned for the site.

Beasley said Wednesday, although they had been assured there would be no more dumping, fill was still being dumped last week and now stands seven to eight feet high.

The minister has been informed the highways department project contravenes View Royal's settlement plan for the scenic shoreline.

Campbell said he had a commitment in writing from Fraser that something would be done to alleviate the problem.

"I don't doubt the minister's integrity," he said.

"But I have lost confidence in his ability to communicate with his officials."

UVic Man To Vienna

A University of Victoria law faculty professor is one of 10 Canadians invited to an international human rights congress in Vienna this month.

Professor James C. MacPherson, will attend the Sept. 12-16 congress as a UVic delegate.

The congress marks the 30th anniversary of the signing of the universal declaration of human rights.

It is sponsored by the United Nations Educational Scientific and Cultural Organization.

Camsell's Long Tow To Start Saturday

The Canadian Coast Guard icebreaker Camsell, holed by Arctic ice Sunday morning, is expected to start a 5,000-mile tow to her home port of Victoria on Saturday.

The tug Canmar Supplier 3 arrived alongside the Camsell at Cambridge Bay at 2 a.m. today and will tow the Camsell 2,000 miles to Point Barrow. The tow then will be taken over by another commercial tug.

Department of Transport district manager Larry Slaght said the two gashes in the Camsell's port side — one seven feet and the other four feet — have been exposed and it is hoped temporary repairs will be completed by Thursday night.

Marine surveyor Alec Greig and regional engineering superintendent Don McIntyre have flown from Victoria to supervise the work.

Meanwhile, the remaining 21 crew members aboard Camsell are extremely uncomfortable, Slaght said. The temperature is below zero and, because the engines were damaged when the engine room was flooded, there is no heat.

Slaght said it is hoped to evacuate the crew members soon and put Camsell in a "dead ship condition" for the tow home.

Oh, Well, There's Always Next Year

Special to The Times

PETERBOROUGH, Ont. — Peterborough Red Oaks are Mann Cup Canadian lacrosse champions for 1978. Victoria Shamrocks will have to wait until next year.

Red Oaks proved much the best as they defeated the Shamrocks 14-6 in the seventh and deciding game of the national final here Wednesday.

The game was close for only the first 10 minutes. Then Victoria penalties took their toll. The Red Oaks scored three power-play goals and another goal into an unguarded net before the period was over to take a 4-1 lead and the Western Lacrosse Association champions never recovered.

Shamrocks never got any closer as they trailed 7-2 after the second period and were completely outplayed in the final 20 minutes.

It was quite a victory for the Red Oaks who had been described before this season started as "five old pros and some house players."

They were underdogs from the start of the series and seemingly had lost all chance when they trailed the Rocks 8-3 in the second period of Monday's sixth game of the series.

But they fought back to win that one, 13-11, and force the seventh game.

Red Oaks won the first 12-11, lost the next two by identical scores of 14-11, captured the fourth 15-7 and lost the fifth 11-7.

For Peterborough, it was their eighth national championship and first since 1973 when they won under the banner of Lakers.

Previously they had won four times from 1951-54 and in 1966, 1969 and '73.

For the Shamrocks it was their first try in the finals since they won the championship in 1957. Previously the Rocks had won the Mann Cup in 1955 while losing to Peterborough in 1953 and 1954.

"It was a culmination of hard work and a lot of guys who hated to lose," said Oaks coach Ben Floyd. "It was from the heart. We weren't supposed to win it but every player put out everything he had.

"In the game itself, we stayed out of the penalty box, we held them at centre and forced them to give up the ball."

Red Oaks scored four power-play goals and two while shorthanded.

Peterborough goaltender Tim Barrie won the Mike Kelly award as the most valuable player in the series.

"I was surprised to win the award as there at least five other players on this team that could have won it," said Barrie. "But I was still happy to receive it. The entire team played well and I had a super defence in front of me."

Barrie played for Nanaimo last year and was a member of Canada's national team which won the world field lacrosse championship in England this year.

The Wasson brothers, Jim and Bob, are also former members of Nanaimo Timbermen.

Bob Wasson led the Red Oaks with four goals, Wednesday. Jimmy (J. J.) Johnson, Larry Floyd and Gerard Cowie scored two each and Tom Parnell, Peter Guerin, Paul Evans and team captain Jim Wasson added one apiece.

Jerry McKenna paced the Shamrocks with two goals while Norm Baker, Dan Green, Ivan Thompson and Ron McNeil scored one each.

Goalkeeper Larry Smeltzer played well for the Shamrocks who were outshot by the Red Oaks. Smeltzer was replaced in the final period by Scott Marshall.

Turnovers also hurt the Western champions who had 48 to Peterborough's 36.

Bitterly disappointed, coach Nirmal Dillon of the Rocks wasn't saying anything after Wednesday's game. But Chris Hall was quick to give the Red Oaks credit.

"We're not making any excuses," he said. "We lost to a better team. It was the Red Oaks game to win and they did it. We made too many mistakes.

"We had the chances but didn't do it. They deserve to be champions."

Paul Evans, brother of Nanaimo's Brian, topped all pointmakers with eight goals and 21 assists for 29 points. Brian led the Rocks with five goals and 19 assists for 24 points while MacNeil was the leading goal-scorer with 15. MacNeil (15-6—21) and Dan Green (10-11—21) tied for second on the Rocks.



bill walker

Canucks Start Even Nobody Knows Who

There's one thing about the Vancouver Canucks this season that is at least different from years gone by — everybody is starting even.

The players don't know coach Harry Neale and coach Harry Neale doesn't know the players. Matter of fact, Neale is the first to admit that he doesn't know the league either.

"Maybe all that will work to my advantange," he said at a media luncheon in the Empress Hotel Wednesday.



HARRY NEALE
. . . starting even

Nobody really knows what to expect.

"After all things have started off well enough," said Neale. "We came by Air West and we got here."

Neale came to the Canucks this season from New England Whalers of the World Hockey Association to attempt to put together something that fell apart last season, and actually never was wired together very well.

And he brought a winning record with him which is also something new in the West. In six years in the WHA, his teams never missed the playoffs, four times at Minnesota with the Fighting Saints and the last two at New England.

But now, it's all new for everybody and before he got to meet many of the Canucks players personally, he suggested by letter that maybe he might be a tough task-masker.

He really doesn't know how tough either, because he's not sure what happened in other Canuck camps, but he did issue a pre-season warning that shouldn't have gone unheeded.

He wrote to 38 players, expected to attend camp in Courtenay, beginning Sunday, and suggested nicely that they please report in top off-season shape.

★ ★ ★

"There just won't be time after camp begins," he said. "Camp is only 22 days long; and again, because I don't know some of the players, I can't afford to wait and find out — I'm going to to have start making judgments the very first day."

As for exhibition games — and the Canucks meet Los Angeles Kings in a pre-season game here next Saturday — Neale's opinion is: "Exhibition games are for the players to show me how good they are."

Otherwise, Neale is going to have help from Dave Dunn, a former Canucks player, but now a coach. "It's a two-coach system," he explained and then he elaborated on one of Dunn's duties.

That will be to sit in the press box and keep what Neale called "abnormal stats", and these are for immediate study, between periods of the game in question and not primarily for the next day when the game is over.

"The time to rescue a game is before the next day," he said.

For instance what Neale would like to know is how many times a winger got the puck in his own end, how many times he got the puck out of his end and, how many times he didn't.

In other words it's not much use getting the puck if a player can't do what he is supposed to do with it; and let's find out soonest who is doing the job and who is guilty of not doing it. Now. Not tomorrow.

Also, Neale likes to use the word "takeout" in relation to another aspect of the game. Not that a Canuck has to run an opposition player out of the rink to qualify for a gold star, but rather he simply has to make certain that if an opposition player passes the puck he is taken out of the play.

"That man does not get back into the play after he passes the puck," said Neale.

Fundamentals! Old hat! Maybe, but it is Neale's game. The same goes for faceoffs. "I have enough to do on the bench without keeping track of those things," said Neale; and if we have a spot where we can use the information then maybe we will have the edge.

★ ★ ★

The figure filbert will be Dunn, who will relay the vital stats to Neale between periods. "I like to think we can learn from each other," he said. "And if things aren't going too well, we'll knock heads together and see what we come up with.

Neale said he couldn't be sure what kind of a team the Canucks would have until he sees the players, but that he thought the team would play to best advantage against the opponent at the time — offensively if the situation demanded, and defensively if that appeared the best method.

But he did say that the most important part of the season would be against three clubs — Chicago, Colorado and St. Louis. "We have 24 games against those divisional opponents," he said, and those will be big games for us. They will all be four-pointers."

Neale also said he hoped to improve the Canucks home record which tumbled to only 13 victories last year.

As to players, Neale reiterated that as yet he didn't know them, but that the Vancouver Canuck scouts must have seen something good in the new ones — the Swedish players and the draft choices, while the holdovers would be fighting for their jobs along with everyone else and that every place on the team is wide open.

"To play well in junior, or to play well in Sweden is one thing," he added, "but to play well in the National Hockey League is another," he warned the newcomers.

Asked what was his prime objective, he answered simply: "To be back next year." Then he added: "If the team plays to its potential, I will be happy."

"I don't know if we'll have the best players," he said, "but I would just like to have the best team."

So far, he's still even.



TALKING TACTICS are (left to right) Ezra Sakala, Dave Eastcroft, Morgan Chama, captain-coach Gordon Wadey and manager Bill Rodgers of visiting Lusaka Leopards of Zambia prior to exhibition match Wednesday against Agrarians of Vancouver Island Rugby Union at Macdonald Park. Match ended in an 8-8 deadlock. See Max Low column on page 15.

There's a Lot of Frazier In Spinks, Says Aide

NEW ORLEANS (AP) — "He's got to fight like he's the challenger," said George Benton, who has been helping Leon Spinks get ready to defend the World Boxing Association heavyweight title against Muhammad Ali on Friday night in the Superdome.

Benton, who helped trainer Sam Solomon prepare Spinks for his victory over Ali last Feb. 15 and who worked in former champion Joe Frazier's corner, is well aware of the Ali mystique.

"Anytime Ali throws one punch, he still might get credit for three," Benton said Wednesday.

But the mystique won't help Ali if Spinks is in good condition, said Benton.

"The key is condition. I've only been here two weeks. I can't tell you how hard he's been training before."

But the former middleweight contender said he has seen indications that Spinks was reaching peak condition, such as snapping at aides.

Benton thinks Ali is in shape, but "he's in 36-year-old shape" and if Spinks is physically ready "it wouldn't surprise me if he stopped him."

"I want him to gorilla him. I want him to beat on him. He wants to be left alone. He lost under pressure as a young man (to Frazier in 1971) and now he's 36."

Benton doesn't hesitate to compare the 25-year-old Spinks with Frazier.

"There's a lot of Frazier in this kid," he said. "He doesn't have Frazier's seasoning or his experience, but he does have the heart and the desire."

"He doesn't turn on the panic button. He turns on natural instinct. He fights for survival."

Benton views Spinks's upset of Ali as a big psychological boost for Spinks and a "downer" for Ali.

"Leon knows he can go 15 rounds," said Benton. "Before he wasn't sure, but now he is confident. Now it's a matter of reverse psychology. Ali's worried. He thought he could stay away for 10 rounds and Leon would run out of gas. Now Ali's worried about running out of gas."

It's all up to SpinksI—it's out of Ali's hands completely, said Benton.

"Leon Spinks can win, but Ali can't win," he said. "Leon Spinks can lose."

Both fighters concluded training Wednesday and will be officially weighed in today.

Weigh-ins will be held Friday for the other three title fights on the card—WBA light heavyweight champion Victor Galindez of Argentina vs. Mike Rossman of Turnersville, N.J.; World Boxing Council featherweight champion Danny (Little Red) Lopez of Alhambra, Calif., vs. Juan Malvarez of Argentina, and WBA bantamweight champion Jorge Lujan of Panama vs. Alberto Davila of Pomona, Calif.

If There's Any Tripping, Bassett Will Handle It

TORONTO (CP) — John Bassett says his decision on whether to continue operating Birmingham Bulls in the World Hockey Association depends on the league's position regarding use of underage junior players.

Bassett, majority owner of the Bulls, this summer agreed on contracts with six under-aged (under 20) players, contrary to the WHA's earlier stated position that it would not sign such players.

"I'm completely prepared to play hockey in the WHA this season," Bassett said Wednesday. "I paid the league half a million dollars in dues and I've kept my office staff. I'm ready.

"On the other hand, if I decide that way, I may not have a team in the WHA this season. It's my decision. I'm the only one who can pull the rug out from under me. Whether we play will depend on whether the under-aged kids can play.

"I'm not going to play unless I'm satisfied with the relationship vis-a-vis the juniors and the CAHA (Canada Amateur Hockey Association) as well as the relations with our league, which hasn't been the best."

Ben Hatskin, chairman of the WHA board, said the league has almost completed a new agreement with the CAHA. "We will play underaged juniors and we will pay the CAHA for them," said Hatskin.

The current agreement between the WHA and CAHA forbids the WHA from using under-age juniors. The current agreement, which expires Nov. 1, is backed by a $150,000 bond.

"Yes, there's a $150,000 bond and we may work out something with that, too," said Hatskin. "How much will we pay for the players? As I said, we haven't completed the deal, but we'll pay for them."

The under-20 players who agreed to contracts this year with Bassett are Bob Ramage and Pat Riggin of London Knights, Craig Hartsburgh of Sault Ste. Marie Greyhounds, Rick Vaive of Sherbrooke Beavers, Keith Crowder of Peterborough Petes and Gaston Gingras of Brantford Alexanders, formerly Hamilton Fincups.

"We're holding the players' signing money in trust," said lawyer Allan Eagleson who represents the six. "We don't want to turn them proif they can't play. Because of the agreement between the WHA and CAHA, they can't sign until Nov. 1 anyway."

Hatskin admitted there is a possibility of the WHA buying Bassett out. "But it's up to Johnny. . "

Geordie Sparkles

Geordie Robertson proved he hadn't lost much momentum over the summer, leading Whites to an 11-7 victory over Blues in the Victoria Cougars' annual intra-squad game Wednesday at Pearkes Arena.

Robertson, who led the Western Hockey League team with 136 points last season, fired three goals and assisted on two others in the game before about 400 fans.

Mike Shields and Sid Giroux, two other holdovers, added two goals each. Singles were contributed by returning wingers Bob Jansch and George Fritz as well as rookies Barry Pederson of Nanaimo and Dale Kolada of Edmonton.

Rookie Rob Clavette of Victoria led Blues with three goals while the others were fired by rookies Torrie Robertson of Victoria, Brad Palmer of Lake Cowichan, Larry Oswald of Edmonton and holdover Gary Lupul.

Manager-coach Jack Shupe was expected to cut the squad to about 25 players today in preparation for a week-long exhibition series against New Westminster Bruins starting Friday at Lake Cowichan.

Cougars face Calgary Wranglers in their home opener Sept. 30.

Yanks Back On Top As Expected

By Canadian Press

It took New York Yankees 144 games, but the World Series champions are back where they say they expected to be all along — first place.

Yankees took over the top spot in the American League East for the first time this season Wednesday night with a 7-3 victory over Detroit Tigers. Boston Red Sox, who had led the division since May 23 and once held a 14-game lead on New York, dropped one-half game back when they lost to Cleveland Indians, 2-1.

"It was just a matter of time before we took over first place," said rookie pitcher Jim Beattie, who allowed just three hits in 6 1-3 innings before yielding to relief ace Rich Gossage.

"I knew we'd be in first place," added Mickey Rivers who, along with Lou Piniella, tripled in a four-run fourth inning that keyed the Yankees win. "I just didn't know if we'd keep it."

Piniella, whose bat is the hottest of the legion of hard-hitting Yankees, downplayed the accomplishment.

"We're world champions," said Piniella. "You can't get exeited about moving into first place with 17 or 18 games to play. You get too excited and all of a sudden you fall on your rear."

It has been the Red Sox who have been falling of late, however. While New York has won 35 of 49 games since July 25 — when manager Bob Lemon took over — including a four-game sweep of the Red Sox in Boston last weekend, Don Zimmer's Sox have dropped 11 of their last 14.

"We just aren't scoring any runs," said Zimmer, who has decided to bench slumping first baseman George Scott. "I went as far with the man (Scott) as you can possibly go. It's not just one man, though. There aren't many moves I can make. That's one I can make."

Elsewhere in the American League, Milwaukee Brewers closed to four games out with a 7-5 verdict over Baltimore Orioles and Kansas City Royals increased their West lead to 3½ games over California Angels with a 9-1 victory over Oakland A's while the Angels were beaten 6-4 by Texas Rangers.

Dan Briggs was the hero for Cleveland, making a sensational sliding catch with the bases loaded and two outs in the second inning, then tripling and scoring the winning run on a squeeze bunt by Tom Veryzer in the fifth.

"I had doubts all the way until I got it in my glove," said Briggs, who spent most of the season in the minors. "It was a do-or-die thing. But I guess the catch really started some momentum for us."

Milwaukee jumped to a 7-0 lead, then held off the Orioles. Sal Bando homered and drove in three runs for the Brewers and Robin Yount homered.

Dennis Leonard and Steve Mingori combined on a seven-hitter and Hal McRae drove in four runs, two with a homer. The game was delayed two hours by rain in the top of the seventh inning.

Pate Ninth

NEW YORK (AP) — Jerry Pate, who took home first-prize money of $35,000 in last weekend's Southern Open, has climbed into ninth place on the Professional Golfers Association tour money list with $167,999.

The victory qualified Pate for the World Series of Golf.

Tom Watson remained in the No. 1 spot on the money list with $303,429, followed by Andy Bean, $285,440; Jack Nicklaus, $249,772; Lee Travino, $215,295; Hubert Green, $183,906; Hale Irwin, $178,441; Bill Kratzert, $176,099; Gary Player, $170,366, Pate and Gil Morgan, $166,599.

ALL STAR WRESTLING
VICTORIA
MEMORIAL ARENA
TONIGHT, 8 P.M.
4-MAN TAG TEAM

THE SHEIK & THE OUTLAW	Vs	MIKE SHARPE & JAKE ROBERTS
RODEO JONES	Vs	SALVATORE MARTINO
RACE BANNER	Vs	DENNY ALBERTS
JIM COOK	Vs	ERIC FROELICH
GOLDIE ROGERS	Vs	RON RITCHIE

Tickets on sale at ARENA BOX OFFICE
Ring, $4, Res. $3.50, Rush $3
Under 12 $2.50, Rush sold at Door Only

YOU BET!
There's Thoroughbred Horse Racing in Vancouver.
On your next trip to Vancouver, spend a day or an evening at the races! Where else can you have fun and maybe be a winner too? Parade to the Post 6:15 P.M. Mondays, Wednesdays, and Fridays, 1:15 P.M. Saturdays and holidays, rain or shine. Information and reservatons, phone 254-1631.
For Bus Information, phone Vancouver Island Coach Lines, 385-4411.
JC The TRACK Exhibition Park
B.C. JOCKEY CLUB



Zambians Fully Integrated In All Fields of Sport



RUGBY
max low

Ezra Sakala wasn't laughing about the steady rain falling as he tried to work out Wednesday morning, but he was still chuckling a bit at the thought of "that white porter carrying my bags all that way at Toronto Airport."

"That's all right," his team captain Gordon Wadey told Sakala. "Just remember when we play tonight, don't kick. Run. That's your job — to run. Then the opponents will say: 'Look at that black bugger go!'"

Tough talk? Not really. Just a bit of friendly banter among the members of a somewhat unique rugby club from Africa.

The Lusaka Leopards were here to take on Vancouver Island Rugby Union second division club Saanich Agrarians on the last stop of a Canadian tour.

And you see Zambia, in direct contrast with neighboring Rhodesia and South Africa, has fully integrated sports teams.

So there was Ezra going at it out on the wing with black brother Morgan Chama at standoff-half while 37-year-old Wadey (who has played No.8 forward on the Zambian national team for the last 17 years) and the other palefaces made up most of the rest of the team.

While to us in Canada this is as it should be, in racially-fractured Africa where over the border literally only a grenade's throw away blacks and whites are battling in Rhodesia, I think it's something special.

Here were blacks and whites battling on the same side against a common foe in what some of us still insist is a friendly game!

Sure, tour manager Bill Rodgers told me. All sport is fully integrated in Zambia and the National Sports Council is doing a great job getting as many people involved as possible.

"Most of the blacks, of course, are in sports like boxing and soccer but we are getting more and more in rugby and golf," Rodgers said. "The national tennis champion last year was black and so is the current squash champ."

And, though rugby isn't something you'd probably associate with Zambia, it is growing in strength.

"We have a strong league with eight clubs in the first division, 11 in the second and 12 in the third division," said Rodgers, an Irish-born teacher under contract to the Zambian government. "Only trouble, though, is distance. We have to travel around 250 miles every other week to take on our nearest opponents!"

Still, after visits to nearby Kenya, Botswana and Mauritius, this is the Leopards' most ambitious jaunt yet.

They finished runner-up to an Ohio select side in a big tournament in Windsor, had one win and one loss against clubs elsewhere in Ontario and beat Douglas College in New Westminster, 9-6, before coming here.

Next stop: Dublin, where they'll play Irish club Clontarff. Then, after a few days' rest in London, it's off home to Zambia.

* * *

AGRARIANS TIE ZAMBIANS

Saanich Agrarians, a young side playing their first match of the season prior to opening play in the Vancouver Island Rugby Union's second division, battled Lusaka Leopards of Zambia to an 8-8 deadlock in an international exhibition match Wednesday at Macdonald Park.

Jerry Doney and Dave Lowden scored tries for Agrarians while vice-captain Dave Eastcroft and Ezra Sakala scored tries for Lusaka.

Agrarians, coached by Garry Bettridge, trained for three weeks prior to the match against the touring Zambian side.

BASEBALL SCORES

NATIONAL LEAGUE

East	W	L	Pct.	GBL
Philadelphia	80	65	.552	—
Pittsburgh	76	69	.524	4
Chicago	73	72	.503	7
Montreal	70	77	.476	11
St. Louis	62	85	.423	19
New York	59	87	.404	21½
West				
Los Angeles	88	58	.603	—
San Francisco	81	65	.555	7
Cincinnati	80	65	.552	7½
San Diego	75	72	.510	13½
Houston	67	78	.462	20½
Atlanta	64	82	.438	25

Montreal 000 103 000— 4 10 3
New York 100 100 001— 3 8 0
Sanderson 2-2, Garman (9) and Carter; Espinoso 10-14, Bernard (8) and Stearns. HRs: Mtl—Valentine (24), Carter (18); NY—Youngblood (7).

Atlanta 000 101 010 002— 5 15 2
San Fran 001 000 020 000— 3 10 2
P.Niekro, Garber 4-3 (11) and Nolan, Benedict (12); Knepper, Barr (9), Curtis 4-3 (12) and Tamargo.

St. Louis 010 000 000— 1 5 0
Pittsburgh 003 000 40x— 7 3 0
Falcone 2-7, Lopez (3), Schultz (7), Frazier (8) and T.Kendy; Blyleven 13-9 and Dyer. HRs: Pgh—B.Robinson (11), Stargell (25).

Chicago 000 000 020— 2 6 2
Philadelphia 000 300 03x— 6 7 0
Burris 5-12, McGlothlen (8), W.Hernandez (8), D.Moore (8) and Rader; Ruthven 14-10 and Boone. HR: Pha—Schmidt (19).

Cincinnati 000 002 000— 2 7 0
San Diego 000 204 00x— 6 10 1
LaCoss, Sarmiento 9-7 (6), Borbon (6), Hume (7) and Bench; Owchinko 9-12, Fingers (7) and D.Roberts. HR: Cin—Morgan (12).

Houston 000 000 000— 0 4 0
Los Angeles 100 100 22x— 6 12 0
K.Forsch 9-6 and Bochy; Welch (6-3) and Yeager. HR: LA—Yeager (3).

AMERICAN LEAGUE

East	W	L	Pct.	GBL
New York	87	57	.604	—
Boston	87	58	.600	½
Milwaukee	84	62	.575	4
Baltimore	81	64	.559	6½
Detroit	78	66	.542	9
Cleveland	63	81	.438	24
Toronto	57	89	.390	31
West				
Kansas City	80	64	.556	—
California	78	69	.531	3½
Texas	72	71	.503	7½
Oakland	66	80	.452	15
Minnesota	64	81	.441	16½
Chicago	62	83	.428	18½
Seattle	54	88	.380	25

Boston 010 000 000— 1 7 3
Cleveland 001 010 00x— 2 7 1
Eckersley 16-8 and Fisk; Clyde 7-10, Kern (9) and G.Alexander.

New York 000 412 000— 7 14 0
Detroit 010 010 010— 3 4 0
Beattie 5-7, Gossage (7) and Munson, Heath (1); Billingham 15-8, Glynn (5), Morris (6), Burnside (6) and M.May.

Baltimore 000 121 001— 5 13 0
Milwaukee 151 000 00x— 7 13 1
Flanagan 17-13, Briles (2), Stoddard (3) and Dempsey; Replogle, Farmer (6) and B.Martinez. HRs: Bal—Kelly (8); Mil—Bando (17), Yount (7).

California 000 003 001— 4 6 0
Texas 000 001 302— 6 7 2
Knapp, LaRoche 9-8 (7) and Downing; Matlack, Cleveland 4-8 (9) and Sundberg. HRs: Tex—Bonds (28), Harrah 2 (10), Beniquez (11).

Oakland 000 001 000— 1 7 4
Kansas City 002 034 00x— 9 7 0
J.Johnson 10-8, Sosa (7) and Robinson, Essian (7), Meyers (8); Leonard 17-17, Mingori (7) and Porter, Kusyner (7). HRs: Oak—Revering (14); KC—McRae (16).

Three Share Tourney Lead

LAVAL, Que. (CP) — Three golfers shared the lead Wednesday after the first round of the 54-hole Canadian assistant professionals' championship tournament at Islemere Golf and Country Club.

Dan Talbot of Beloiel, Que., Paul Kennedy of Brampton, Ont., and Serge Thivierge of Laval all shot one-under-par 71 on the 6,660-yard course.

Sylvio Belanger of Levis, Que., Bruce Walsh of Oshawa, Ont., and Peter Cushner of Sherwood Park, Alta., matched par to tie for fourth place among the 36 entries who qualified from their respective zones.

The winner will receive $1,200 of the total prize money of $9,000.

Scores of Jason Ferguson and Bruce Rands were unavailable.

SPORTS MENU

TONIGHT

WRESTLING
8 p.m. — Professional card, Memorial Arena.

FRIDAY

CAR RACING
7 p.m. — Time trials start for Canada 200 open super-stock competition, trophy dashes and qualifying heats will also be run, Western Speedway.



"When you told me on the phone you were 42, 22, 38 I didn't realize you meant your age, your I. Q., and your shoe size."

Forest Tops Cup Champs

By Reuter

Liverpool, Defending European Cup soccer champion the last two seasons, was upset 2-0 Wednesday at Nottingham Forest, its English League First Division rival, in the first round of Cup competition.

It was Liverpool's 100th match in European soccer competitions, and one the club would just as soon forget. Gary Birtles, playing only his third senior game, put Forest ahead in the 26th minute and fullback Colin Barrett added a second goal after the interval.

Liverpool now faces a tough second-leg battle if it hopes to reach the final 16 and retain the coveted trophy.

Italian champion Juventus, packed with World Cup stars, could only manage a 1-0 victory in Turin against Scotland's Glasgow Rangers.

Highly-priced striker Pietro Paulo Virdis put Juventus ahead after nine minutes but they could not find the net again in front of 70,000 despairing Itlain fans.

AEK Athens had no goal scoring problems, crushing Portugal's F C Porto 6-1 in Greece.

Another team in top form was Spain's Real Madrid, six-time winner of the European Cup, which slammed Progres Niedercorn of Luxembourg 5-0.

Turkish champion Fenerbache stunned PSV Eindhoven of the Netherlands with a 2-1 victory in Istanbyl. Dutch World Cup star Erny Brandts scored for Eindhoven, which last season won the European Football Union (UEFA) Cup.

Belgium's Bruges, beaten by Liverpool in the European Cup final last May, struggled to beat Poland's Wisla Krakow 2-1 in their first-round, first-leg home match.

In the first round of the Cup Winners' Cup, Iceland's Reykjavic held favored Magdeburg of East Germany to a 1-1 home draw.

West German fans had plenty to cheer about in the UEFA Cup with Borussia Moenchengladback beating Austria's Sturm Graz 5-1 and MSV Duisberg hammering Lech Poznan of Poland 5-0.

A West German club was also involved in one of the night's most exciting matches — Fortuna Duesseldorf winning 4-3 away to Romania's Uni Craiova — in the Cup Winners' Cup.



Victoria & District Amateur Basketball
REGISTRATION
Sat. Sept. 16—10 a.m.-4 p.m.
at McPherson Lounge — Royal Athletic Park
Boys' and Girls' — Ages 9 to 20.
- Children must be accompanied by an Adult
- Birth Certificate must be presented by All New Players

For further information call Mrs. Louise Mason 592-0607 or Mrs. Cathy Godfrey, 592-9472
SENIOR PLAYERS WISHING TO REGISTER TEAMS PLEASE CONTACT MRS. MASON.

Dimitroff To Pep Up Offense

TORONTO (CP) — Toronto Argonauts confirmed Wednesday they have hired former Hamilton Tiger-Cats head coach Tom Dimitroff as offensive co-ordinator under new head coach Bud Riley for the remainder of the Canadian Football League season.

Dimitroff, also a former offensive coach with Ottawa Rough Riders, was hired as Hamilton head coach last year but was fired last month.

An Argos spokesman said the hiring of Dimitroff will allow head coach Riley to devote more time to the defence along with defensive line coach Del Wight.

The Argos fired defensive backfield coach Jim Rountree on Monday after he said he was unable to work with Riley. Rountree had been a close friend of Leo Cahill who was fired from the head coaching position following Sunday's 27-2 loss to Montreal.

ESQUIMALT AUTO PARTS SUPER MARKET

GET READY FOR WINTER AND SAVE $ $ $ $

CHARGEX master charge

SALE PRICES TILL CLOSING WED., SEPT. 20, '78

LIGHT UP YOUR LIFE WITH 7" LUCAS QUARTZ-HALOGEN HEAD LAMPS
300,000 CANDLE POWER
SALE PRICE $41.98 pair
Installation and Alignment Avail.

KENLITE SPARK PLUG WIRE SETS
4 Cyl. SET 4.98
6 cyl. SET 6.58
8 cyl. SET 9.48
Your Choice: carbon or copper core

ALL IGNITION TUNE-UP KITS 30% OFF
EXAMPLE:
Points, cond. and rotor to fit 6 and 8 cyl. Ford. ONLY, ea. $3.38
Kits for most domestics and imports too!!

SOLDER SEAL 10 MINUTE RADIATOR FLUSH
16 oz. Removes: Grease, scum, loose rust and scale.
SALE PRICE, Reg. 1.98 ..... $1.08 ea.

PRESTONE FLUSH KITS
- Available in ½", ⅝" and ¾"
- Easy to follow instructions

Reg. $3.88 SALE PRICE ... $1.98 ea.

WINK WIDE ANGLE MIRROR
- 5 PANEL
- 35" LONG
- SAFETY APPROVED
- EASY TO INSTALL
- REG. $29.98

SALE PRICE $19.48 ea.

V.W. VALVE COVERS
POLISHED ALUM. ONLY
SUPER PRICED AT $29.98 pair

"WOODY" VAN LIGHTS
- 12 VOLT
- RED AND BLUE ONLY
- EASY TO INSTALL
- COMPLETE WITH SWITCH
- REG. $16.98

SALE PRICE $13.98 ea.

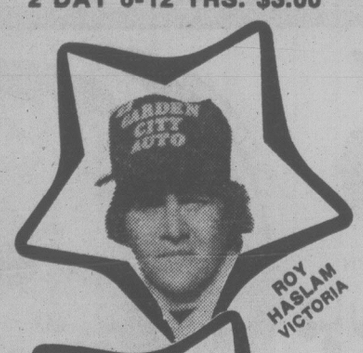
OPEN SATURDAYS AND SUNDAYS TOO!!

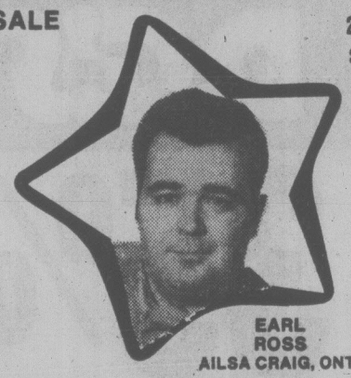
ESQUIMALT AUTOMOTIVE PARTS LTD.
"WE HAVE WHAT YOU NEED, IMPORTS TOO!" PH. 386-8877
MON. THRU SAT. 9 a.m. to 5:30 p.m.
1230 ESQUIMALT RD. Across from the Municipal Hall SUNDAY OPEN 10:30-4 p.m.
9-15x

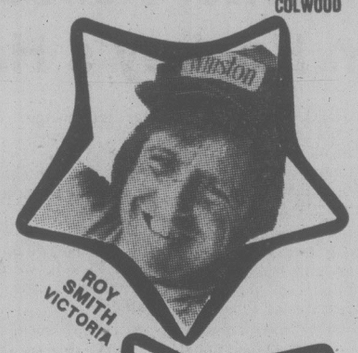
CANADA'S PREMIER AUTO RACE

ADVANCE TICKETS ON SALE
BUY EARLY AND SAVE!
2 DAY ADULT $8.00
2 DAY 6-12 YRS. $3.00

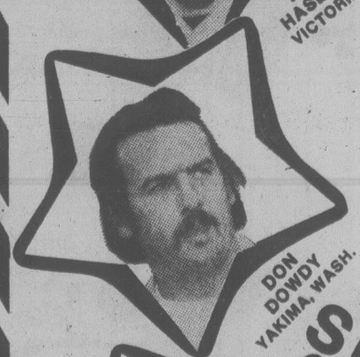
2 DAY COMBINATION TICKET ON SALE AT THESE LOCATIONS:
SCORPION MEN'S WEAR TOWN & COUNTRY SHOPPING CENTRE
HILLSIDE SHOPPING CENTRE TICKET BOOTH
FACTORY SOUND CENTRE HATLEY PARK SHOPPING CENTRE COLWOOD





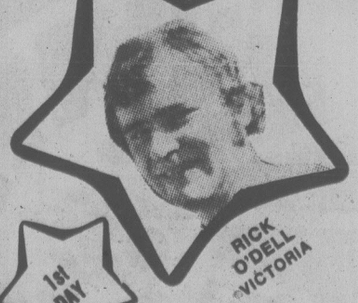


CANADA 200





SUPER STOCKS
FEATURING
FOR FIRST TIME EVER
2 NIGHTS OF RACING
FRI., SEPTEMBER 15th
SAT., SEPTEMBER 16th





1st DAY

FRIDAY, SEPT. 15
TIME TRIALS — TROPHY DASHES
PLUS QUALIFYING HEATS
(FOR STARTING SPOT IN THE CANADA 200)
GATES OPEN 6 P.M. TIME TRIALS 7 P.M.
ADULTS $3.00, 6-12 YEARS $1.00



2nd DAY

SATURDAY, SEPT. 16
TROPHY DASHES
CONSOLATION RACE
FOLLOWED BY THE
"CANADA 200"
GATES OPEN 5 P.M. RACING 8 P.M.
ADULTS $6.00, 6-12 YEARS $2.00

WESTERN SPEEDWAY
9-14

EXHIBITION PARK

Wednesday's Results

First—$2,300, claiming, 3 year olds, 6½ furlongs

Reformed (Dailey)	5.20	2.90	2.50
T'Argent (Loseth)		7.30	5.50
Clay's Road (Wilkinson)			7.10

Time: 1:20 2-5
Amblin Sam, Alta C., Advocate General Fabe's Pride, Catfish Kid, Roman Fred, Pappy Jack also ran.

Second—$2,800, claiming, 3 year olds, 6½ furlongs

Remi Tike (Cuthbertson)	7.50	3.50	2.80
Diving Girl (Stein)		4.20	3.30
Star Lodge (N. Menz)			4.20

Time: 1:20. **Daily Double:** $16.00
Lady Selena, Sassy Dee, Tee Wee Wass, Lynda's Pride, Azulila, Steveston Hustler, Society Life also ran.

Third—$2,500, claiming, 2 year olds, 6 furlongs

Two White Spots (Skmr)	5.00	3.60	3.30
Order of Command (Cbertsn)		8.90	5.90
Arctic Rim (Krasner)			8.70

Time: 1:14 3-5
Lavington Coco, Fleetin In, Tambua Castle, Mon Petite Choux, Duffus Castle, Grey North, Freddie B. Good also ran.

Fourth—$3,000, claiming, 3 year olds and up, 6½ furlongs

Johnny Two Dance (Loseth)	14.00	6.40	4.10
Haydn's Choice (Creighton)	9.60	5.40	
Morning Story (Arnold)		5.00	

Time: 1:20 1-5. **Exactor:** $59.10
Win Key, Devil's Daughter, Circle The Wagons, Coaldust Kid, Triple Two, Titans Lodge, Akimpool also ran.

Fifth—$2,300, claiming, 3 year olds and up, 6½ furlongs

Ballycraigy (Bilodeau)	5.50	4.10	3.20
Gun Music (Wolski)		7.20	5.40
Shelley's Pet (Dailey)			5.90

Time: 1:21
Zipper's Quicker, Tenicia, Little Beau Piet, Major's Dream, Rosie De Riveter, Our Neelie, Taywin also ran.

Sixth—$3,800, claiming, 3 year olds and up, 6½ furlongs

Samoan Sands (Walker)	5.20	2.80	2.30
Little Miss Meca (Johnson)		3.40	2.90
Sheba Baby (Loseth)			3.70

Time: 1:19 1-5. Exactor: $17.20
Chery's Capri, Easter Gem, Bendina, Jet Of The Times also ran.

Seventh—$3,100, claiming, 3 year olds, 6½ furlongs

Comic's Wine (Crhtn)	21.00	8.00	5.80
Parkhead Prince (Wolski)		4.80	3.70
Dannys Honey (Bray)			5.20

Time: 1:19 1-5
Mr. Northwoods, Fleet Advance, Tanya Lynn, Nirod, Sweet And Discreet, Bruce's Jungle, Commander Jim also ran.

Eighth—$4,000, claiming, 3 year olds and up, 1 1-16 miles

Close Vote (Creighton)	26.60	10.00	5.90
River Of Ice (Arnold)		5.70	4.90
Marching Willie (Johnson)			4.10

Time: 1:48 1-5. Exactor: $202.20
Talk On, Papp's Idol, Vicalino also ran. Track Scratch: Andy's Star

Ninth—$4,400, claiming, 3 year olds and up, 6½ furlongs

Bird Of Courage (Bldau)	6.60	4.50	3.30
Dark Summer (Loseth)		5.60	5.10
Lee's Victory (Cuthbertson)			7.10

Time: 1:19 2-5
Boy Dancer, JoJo's Mac, Fleet Avalanza, Never Charge's Jr., Orlie's Jet, Bendaway, Future Refrence also ran.

Tenth—$2,300, claiming, 3 year olds and up, 6½ furlongs

Lady Isa Tramp (Smith)	5.00	3.00	2.80
Velvet Streaker (J. Mena)		6.50	4.90
Winsome Willow (Creighton)			12.60

Time: 1:21 3-5. Quinella: $37.60
Black Lila, Winnikim, Annie Alma, La Belle Lune, Shadow Cove, Win Bram, Money Hush also ran.
Handle: $795,822. Attendance: 7,288

Friday's Entries

First—$2,300, claiming, 3 year olds, 6½ furlongs:

Langley's Desire (Rocha)	108
Kickaheel (Walker)	115
Naughty Nytee (Krasner)	118
Khala Favor	113
On Schedule (Arnold)	118
Copper Island (Carter)	118
Sherry O. (Bray)	118
Duplex Queen (Johnson)	115
Struck Seven (Loseth)	115
This Ole House (Wilkinson)	113
Also eligible:	
Room For One (Bray)	113
Woodmont Clare (Creighton)	110
Simply Superior (Stein)	118

Second—$2,600, claiming, 3 year olds, 6½ furlongs:

Town Prowler (Arnold)	115
Iron Plains (Johnson)	115
What A Rock (Williams)	108
Tuff To Bluff (Cuthbertson)	115
Wild Rover (Loseth)	111
Honor Jim (Bray)	115
Designate (Krasner)	115
Lucky Canuck (Brownell)	113
Chief Constable (Creighton)	110
Martinas Girl (Stein)	113
Also eligible:	
Antonio Sanchez (Walker)	111

Third—$2,500, claiming, 2 year olds, 6 furlongs:

Tuaq (Smith)	118
Major Express (J. Mena)	118
Undisputed Talent	118
Nance A Beth (Arnold)	118
Italiano (Johnson)	118
Hasty Talent (M. Mena)	118
Langley's Sanya (Brownell)	118
Miss Meje (Walker)	118
Par Fleet (Cuthbertson)	118
Spirit Talk (Carter)	118
Also eligible:	
Little Jane D. (Dailey)	118
Increased Earnings (Loseth)	118
Dark Songster (Brownell)	118
Too Much Gin (Krasner)	118

Fourth—$2,800, claiming, 3 year olds, 6½ furlongs:

Fleet Some (Williams)	106
Ramamiss (Arnold)	113
Follow My Shadow (Wilk'n)	110
Hobo's Lass (Wolski)	109
Vonnie Mahina (Creighton)	108
Tenelta (Krasner)	113
Eddie's No Talk (M. Mena)	108
Rock Melody (Johnson)	113

Fifth—$2,300, claiming, 3 year olds and up, 6½ furlongs:

Silk Song (Williams)	114
One Night Stand II (Bray)	122
Dr. Hess (Cuthbertson)	122
Echo Sounder (Wilkinson)	117
Patrick Page (Creighton)	114
Prime Bit	117
Austin Tayshush (Furlong)	119
Garibaldi (Stein)	119
Right Token (Krasner)	122
Uncle (Wolski)	119
Also eligible:	
Nicola Captain (Bray)	119
Crime Fighter (Creighton)	117
Darshans Reward (Skinner)	119
Mah Dov (Creighton)	117

Sixth—$3,100, claiming, 3 year olds, 1 1-16 miles:

Bobby Ed (Williams)	107
High Impact (Stein)	118
Dannstar (Wilkinson)	108
MacGregor's Lad	108
Perbhai (Creighton)	110
Jades Desire (Furlong)	115
Sans O War	106
Chili Chinook (Brownell)	111
Mactaquack (Walker)	111

Seventh—$3,000, claiming, 3 year olds, 1 1-16 miles:

Moon of Fire (Smith)	111
Mini Chick (Williams)	108
Heavenly Dawn (Stein)	120
Tracy's Tenuity (Johnson)	111
Newfields (Skinner)	117
Little Larder (Rocha)	110
Tudor Lou (Brownell)	115
Proserpine (M. Mena)	109
Kite Flight (Wilkinson)	113

Eighth—$5,600, claiming, 3 year olds and up, 1 1-16 miles:

Kimbob (Smith)	113
Color Me Bold (Bray)	118
My Boy K.K. (Skinner)	118
Printer's Ink (Loseth)	118
Steinway (Cuthbertson)	116
Impasto (Krasner)	116

Ninth—$5,000, allowance, 3 year olds, 1 1-16 miles:

Tasla (Walker)	110
Blue Cheese (Johnson)	112
Smokein Rose (Carter)	112
Righty Chilly (Skinner)	115
Will She Be Frisky (Stein)	110
Cobblestone Queen (Loseth)	117
Devilry (J. Mena)	110
Sissipha (Williams)	118

Tenth—$2,300, claiming, 3 year olds and up, 6½ furlongs:

Soisbeau (Creighton)	114
Goin Dude (Skinner)	119
Ticket Count (Williams)	114
Scots Rule (Smith)	122
Magic Tartan (Bray)	119
Joe Kelsey (M. Mena)	114
Brams Alibhai (Cuthbertson)	119
Jewel of The West (Carter)	119
Its Impossible (Johnson)	119
Panama Pete (Krasner)	119
Also eligible:	
Fielder Frank (Dailey)	122

Island Drivers In Position To Complete '200' Double

A couple of Island drivers are bidding this weekend to join Hershel McGriff as two-time winners of the Canada 200 in the seventh renewal of Western Speedway's premier stock car event of the year.

Roy Haslam of Victoria and George Stuart of Campbell River each have won the 200-lap event once, Haslam in 1975 and Stuart last year.

They're the only prior winners among the 30 entries expected at Friday's time trials and heat races and Saturday's consolation and main events.

McGriff, the only non-Island driver to take the 200 checkered flag, isn't entered this time.

Haslam has a good chance to repeat. He's the current leader on the International Driver's Challenge trail, which includes the 200, and has won three of 12 races so far in the series.

Stuart's chances of a double could hinge on the work he's doing this week on his '74 Nova. Reports are the car has taken a hard battering this summer, although Stuart logged his first victory of the series last month at Evergreen Speedway in Monore, Wash.

Yakima's Don Dowdy could crack the Island stranglehold on the 200. He's won four IDC races, including the last one here.

Other entries include guest driver Earl Ross of Ailsa Craig, Ont., Ron Eaton of Tacoma, Victoria's Rick O'Dell, Dan Crow of Boise, Ida., Roy Smith of Victoria, Marsh Mormyluk of St. Albert, Alta., Barry Powers of Regina, Mike Rollins of Tacoma, Reg Kennedy of Surrey, Lloyd Eby of Calgary and Norm Ellefson of Spokane.

Friday's time trials and heats start at 7 p.m. and Saturday's races begin at 8 p.m.

'JUVENILE SOCCER

Schedule of weekend games in the Lower Island Juvenile Soccer Association:

SATURDAY
11 a.m.

DIVISION 6A
Gordon Head Coppen Jewellers vs Gorge F.C., Majestic Pk.; Lakehill Peter Pollen vs Lansdowne Evening Optimists Colts, Reynolds Rd. Upper.

DIVISION 7A
Duncan Rovers vs Gorge F.C., Sherman Road; Prospect Lake Islanders vs Lakehill Quadra Electric, Prospect Lk.; Cordova Bay United vs Gordon Head Lum's Greenhouses — postponed.

1 p.m.

DIVISION 4A
Bays United Spartans vs Gordon Head Smith Bros., Henderson Pk.; Lakehill Radicon vs Cowichan Roadrunners, Reynolds Pk.; Gorge F.C. vs Lansdowne Evening Opt. Chinooks, Hyacinth Pk.

DIVISION 5A
Gorge F.C. vs Lakehill Jadresko Construction, Kulai Field.; Prospect Lake Dynamos vs Lansdowne Evening Opt. Tigers, Prospect Lk. Pk.; Bays United Travel World vs Gordon Head Cosmo, Oak Bay High.

SUNDAY
11 a.m.

DIVISION 1A
Lakehill Totem Towing vs Lansdowne Ev. Opt. Olympics, Reynolds Rd. Se.; Cowichan Chittam Motors vs Gordon Head B.C. Land & Ins., Sherman Rd.; Gorge F.C. vs Juan de Fuca Kickers, Kulai Field; Juan de Fuca Cosmo Royals vs Prospect Lk. Gibsons Photo, Belmont High.

DIVISION 2A
Lakehill Meats vs Lansdowne Ev. Opt. Cobras, Cedar Hill Sec.; Prospect Lake Hotspurs vs Gorge F.C., Prospect Lake Pk.; Salt Spring Rotary Canadians vs Bays United Kicks, Portlock Pk.

DIVISION 3A
Gorge F.C. vs Prospect Lake Rangers, Bullen Pk.; Lansdowne Ev. Opt. Patriots vs Duncan Gyros, Carnarvon Pk.; Bays United Metro Toyota vs Gordon Head Eagles, Henderson Pk.

Plante, Pollock In Hockey's Hall

TORONTO (CP) — Two former members of the Montreal Canadiens organization were among six people inducted into the Hockey Hall of Fame on Wednesday.

Former goaltending great Jacques Plante and general manager Sam Pollock were the members of the Canadiens organization to be honored.

Plante also played goal with Toronto Maple Leafs, New York Rangers, St. Louis Blues and Boston Bruins.

Marcel Pronovost, a former member of Detroit Red Wings and Toronto Maople Leafs and currently head coach of Buffalo Sabres, and Andy Bathgate, former all-star left winger with New York Rangers, Toronto Maple Leafs, Detroit Red Wings and Pittsburgh Penguins, were the other players to be inducted.

Two builders, W. Thayer Tutt of Colorado and the late J. P. Pickell, were also inducted into the Hall of Fame.

ASL ROOKIE AWARD

NEW YORK (AP) — Emilio John of the Sacramento Gold, who had 20 goals and 22 assists this season to rank among the American Soccer League scoring leaders, has been named ASL rookie-of-the-year by the league's coaches.

SQUASH
BADMINTON
RACQUETBALL
10% OFF WARM UP SUITS
(SERGIO TECCHINI, SLAZENGER, HEAD, DUNLOP)
20% OFF ALL OTHER REG. PRICED CLOTHING
(HEAD, FRED PERRY, QUANTUM, PENNY SPARLING, SIMPSONS, ETC.)
centre court racquets
The Merchants of Tennis
Stadacona Centre 1543 Pandora Ave. 598-7175
TENNIS
9-15

COLONY MOTOR INN
THE SIDE DOOR IS OPEN AND THE GIRLS ARE BACK

Ames Paints
"FACTORY TO YOU PRICE"
"MADE IN VICTORIA"
EXTERIOR LATEX Reg. Price $11.50 gal. Sale Price ..... gal. 9.20
DISTRIBUTOR OLYMPIC STAINS Reg. Price $18.95 SalePrice .. 14.95 gal.
PORCH AND FLOOR ENAMEL GREY Sale Price ..... gal. 7.95
SEMI-GLOSS OIL- BASE HOUSE PAINT Reg. Price $13.95 Sale Price ..... 11.15 gal.
LO-SHEEN INTERIOR LATEX Scrubbable Reg. Price $11.50 Sale Price 9.20
COUNTRY RUSTIC 5STAINS SOLID COLOR BROWN Sale Price ..... gal. 6.95
PAINT
FACTORY PAINT SALE
Discounts on ALL Exterior Paints
Downtown Store 1821 Douglas 384-9391
Factory Store 402 John 386-6185
V.I. Colormart 1645 Hillside 595-4243 Open Sundays
CHARGEX
Lots of Free Parking
9-15x

style for your feet
the original FRYE
now available at
Crockett & Jones
Great selection of LADIES and MENS Genuine FRYE BOOTS
916 Douglas Street 383-6215
Across from the Strathcona Hotel

D.G.'s auto & cycle
PRE-INVENTORY CLEAROUT
35% OFF
LUGNUTS EXTRA
SIZES AVAILABLE
13x5.5
13x7
14x6
14x7
14x8
15x7
15x8.5
15x10
16.5x8.25
16.5x9.75
WESTERN Cyclone I
WESTERN Slot
WESTERN Cyclone II
EXAMPLE
CYCLONE II
14x7 regular 79.88
less 35% OFF
SALE PRICE 51.88
HURRY HURRY!!
LIMITED QUANTITIES!!
ALL IN-STOCK ITEMS
UP TO 35% OFF
EXAMPLES
PRESTONE II SUMMER-WINTER FORMULA
Helps prevent boil over. Protects coating system.
4.99 Gal.
VALVOLINE 2-50 w 3.48 Gal.
GTX 10-40w 1.19 Qt.
BOSCH QI HEADLIGHT CONVERSION KITS 5¾"" or 7" 44.88
Protect with ARMOR ALL Beautifies fabrics, leather, vinyl, and rubber!!! 2.78
TURTLEWAX GREEN BOTTLE 18 oz. 1.98
9-15x
WHILE QUANTITIES LAST OPEN MON.-WED. 9-6, THURS. AND FRI. 9-9, SAT. 9-5:30
CHARGEX OUR NEW LOCATION 3261 DOUGLAS ST. 382-8197

SOCCER RESULTS

Results of first-round, first-leg matches Wednesday in the three major European soccer competitions:

EUROPEAN CUP

Vlaznija Schkodra, Albania 2 Austria Wien, Austria 0; Zborjovka Brno, Czech. 2 Ujpest Dozsa, Hungary 2; Partizan Belgrade, Yugoslavia 2 Dynamo Dresden, E. Germany 0; Linfield, N. Ireland 0 Lillestroem, Norway 0; Valkeakosken Haka, Finland 0 Dynamo Kiev, USSR 1.

Fenerbahce, Turkey 2 PSV Eindhoven, Netherlands 1; Malmoe, Sweden 0 Monaco, France 0; AEK Athens, Greece 6 FC Porto, Portugal 1; Twente Enschede, Netherlands 1 Manchester City, England 1.

Nottingham Forest, England 2 Liverpool, England 0; Linfield, N. Ireland 0 Lillestroem, Norway 0; Juventus, Italy 1 Glasgow Rangers, Scotland 0; Omonia Nicosia, Cyprus 2 Bohemians-Dublin, Ireland 1; Real Madrid, Spain 5 Progres Niedercorn, Luxembourg 0.

Grassshoppers Zurich, Switzerland 8 Valletta, Malta 0; FC Brugess, Belgium 2 Wisla Krakow, Poland 1; FC Cologne, W. Germany 4 IK Akranes, Iceland 1; Odense, Denmark 2 Lokomotiv Sofia, Bulgaria 2.

UEFA CUP

Kuopio Palloseura, Finland 2 1903 Copenhagen, Denmark 1; Timosara Politehnica, Romania 2 MTK, Hungary 0; Arges Pitesti, Romania 3 Panathinaikos, Greece 0; Torpedo Moscow, USSR 4 Molde FFK, Norway 0; Dynamo Tbilisi, USSR 2 Napoli, Italy 0.

Start Kristiansand, Norway 0 Esbjerg, Denmark 0; Ferencvaros, Hungary 2 Kalmar, Sweden 0; Dynamo Berlin, E. Germany 5 Red Star Belgrade, Yugoslavia 2; Galatasaray, Turkey 1 West Bromwich, England 3; Cska Sofia, Bulgaria 2 Valencia, Spain 1.

Carl Zeiss Jena, E. Germany 1 Lierse SK, Belgium 0; Hajduk Split, Yugoslavia 2 Rapid Wien, Austria 0; IF Elfsborg, Sweden 2 RC Strasbourg, France, 0; Athletic Bilbao, Spain 2 Ajax Amsterdam, Netherlands 0; Nantes, France 0 Benfica, Portugal 2.

Arsenal, England 3 FC Leipzig, E. Germany 0; Hibernian, Scotland 3 IFK Norrkoeping, Sweden 2; Real Sporting Gilon, Spain 3 AC Turin, Italy 0; Dukla Prague, Czech. 1 Lanerossi Vicenza, Italy 0; Borussia Moenchengladbach, W. Germany 5 Sturm Graz, Austria 1.

Jeunesse Esch, Luxembourg 0 Lausanne, Switzerland 0; AC Milan, Italy 1 Lokomotive Kosice, Czech. 0; Hertha BSC Berlin, W. Germany 0 Trakia Plovdiv, Bulgaria 0; MSV Duisburg, W. Germany 5 Lech Poznan, Poland 0; Basle, Switzerland 2 VFB Stuttgart, W. Germany 2; SC Braga, Portugal 5 Hibernians, Malta 0.

CUP WINNERS' CUP

Uni Craiova, Romania 3 Fortuna Dusseldorf, W. Germany 4; Zaglebie Sosnowiec, Poland 2 SSW Innsbruck, Austria 3; Ferencvaros, Hungary 2 FC Kalmar, Sweden 0; Marek Dimitrov, Bulgaria 3 Aberdeen, Scotland 2; Shamrock Rovers, Ireland 2 Apoel Nicosia, Cyprus 0.

Floriana, Malta 1 Inter Milan, Italy 3; Paok Salonica, Greece 2 Servette Geneva, Switzerland 0; Rejeka, Yugoslavia 3 Wrexham, England 0; Alkmaar, Netherlands 0 Ipswich Town, England 0; Beveren, Belgium 3 Ballymena, N. Ireland 0.

Frem, Denmark 2 Nancy, France 0; Barcelona, Spain 3 Shakhtyor Donetsk, Soviet Union 0; Vfur Revkiavik, Iceland 1 Magdeburg, E. Germany 1; Sporting Lisbon 0 Banik Ostrava, Czech. 1.

McCourt Goes to Court

DETROIT (AP) — The National Hockey League's compensation requirements for free agents are an illegal restraint of trade and should be scrapped, an economist said in U.S. district court Wednesday.

"Compensation and equalization provisions have the effect of contracting and in some cases virtually eliminating the market for free agents," James Koch, ecnomics professor at the University of Rhode Island, testified.

Koch was a witness in the opening day of hearings to determine whether Detroit Red Wing Dale McCourt should be sent to Los Angeles Kings as payment for Detroit's signing of free agent goalie Rogie Vachon.

The hearing, before Judge Robert DeMascio, is on McCourt's request for a temporary injunction that would allow him to begin training camp with the Red Wings pending a final decision on his suit seeking to block the move permanently.

The Detroit club opens training camp for veterans on Monday.

The 21-year-old Red Wings star filed the federal court suit against the Kings, the Wings and the NHL Players Assocation in an attempt to overturn an NHL arbitrator's decision sending him to the Kings for Vachon.

His five-count complaint accuses the three of violating anti-trust laws, restraint of trade, restraint of employment, two counts of breach of contract and abuse of an arbitration award.

That argument, which DeMascio identified as the crux of the suit, was forwarded by Koch.

"I regard it (compensation) as a restraint of trade. My conclusion tentatively is that it's unreasonable."

DeMascio also heard from a well-known sports attorney, who argued that such compensation agreements effectively keep hockey clubs from bidding on players who may come at, too dear a cost.

"Vancouver said they were afraid of what they would lose in arbitration. The New York Rangers were extremely worried about what they would lose. The Rangers indicated to me privately that if there was no compensation, they would be most interested in signing Rogie," testified attorney Larry Rauch.

NHL TO INTRODUCE NEW FACEOFF RULE

TORONTO (CP) — The National Hockey League rules committee has decided to introduce an experimental rule for the exhibition season that would eliminate dropping the puck for end-zone faceoffs.

Instead of dropping the puck, the linesman will place the puck on the ice between the two opposing players who must wait for the referee's whistle before moving to gain possession.

If one player moves too soon twice in the game, he would be banned from taking a faceoff for the remainder of the contest. The rule would apply only on faceoffs in the end zones, not at centre ice.

INTERNATIONAL KNIVES

RIFLES — PISTOLS — SHOTGUNS



JIM



BARRY

574 YATES ST.
(Across from the Post Office)
Phone 383-2422

Ammunition Sale!

4 Popular Hunting Calibres

Special per 20 rnds ..... 8.99 Super Special per 100 rnds 39.99

243-100 GR SOFT POINT

Special per 20 rnds ..... 7.99 Super Special per 100 rnds 34.99

30:30 170 GR SOFT POINT

List $9.60 per 20 rnds. Special per 20 rnds ..... 6.99 Super Special per 100 rnds 29.99

SIGHTING IN AMMO

308 2.95 15 rnds or 8.45 45 rnds
30:06 5.95 20 rnds or 24.95 100 rnds
8 MM 3.95 20 rnds
303 2.75 15 rnds or 7.45 45 rnds

SHOTGUN SHELLS Sizes 6 and 7½ plastic. 25 per box 3.99

NEW GUNS!
Package deal at terrific savings on 3 Most popular Brands, in 6 calibres.

RUGERS
Mod. 77 Bolt Action

REMINGTONS
Mod. 700 BDL Deluxe

WINCHESTERS
Mod. 70 Bolt Action

CALIBRES
243-270-30:06-308

PACKAGE:
Any of above rifles complete with 3x9 variable Bushnell scope and rings mounted and ready to go.

COMPLETE 379.00
Magnums 7MM and 300 Win. $10.00 extra

HUNTING TRIP COMPANION

BRONCO 22 CAL. ONLY 49.95
22/410 GA COMBO ONLY ... 89.95

PUMP SHOTGUNS (Savage).
12 GA-28" full choke 149.95
20" open choke 169.95

SPECIAL PURCHASE!
INTERARMS WHITWORTH BALMORAL RIFLE
7x57 cal ONLY
MAUSER 98 ACTION — CLASSIC WALNUT MONTE CARLO STOCK — RUBBER BUTT PAD — BRAND NEW OUT OF STORAGE
169.50 ea.

PACKAGE DEAL
INCLUDES 4X BUSHNELL — BUSHNELL MOUNTS — READY TO GO.
ONLY 224.50

BEGINNERS' HUNTING SPECIAL
Century 303 Sporter-10 shot-LT. WT.-20 rnds 303 180 GR soft point-leather shell belt-15 rnds sight in ammo-target.
PACKAGE 75.00

FULL RANGE OF HAND GUNS IN STOCK!
Trades — Layaway Plan

WINCHESTER SPECIAL
Winchester Model 670 30-06 Cal. rifles with 3x9x weaver scopes $319.95

REMEMBER!
We stock the largest selection of reloading equipment on Vancouver Island.

BINOCULARS

Bushnell
Ensign



with 1 year warranty
Popular for hunting, hiking, travel.
7x35 wide angle
7x50 centre focus
10x50 centre focus
49.95 ea.

KNIVES

Our specialty — hundreds of the most popular name brands to choose from: Puma, Buck, Russell, Gerber, Kershaw Browning, Old Timer, S&W, Case, Boker, G96, Normark, Swiss Army, plus many more custom knives of extremely high quality. Not only the finest knives you can own but also a collectors' investment for the future. Also a full range of Norton and Arkansas sharpening stones. Remember, we have the edge!

CHARGEX master charge

EXPERT GUNSMITHING SERVICE

9-15

*ALL SALES FINAL *SHOP EARLY - SUPPLIES LIMITED

YOUNG'S The ORIGINAL MIDNIGHT MADNESS SALE!

10 A.M. 'TIL MIDNIGHT
FRIDAY AND SATURDAY ONLY!

FEATURE SYSTEM
TOSHIBA builds some of the finest receivers around - and this is a beaut! 15 Watts RMS per channel give full rich bass with sparkling highs! Add an L & G turntable (built by JVC) with belt drive for maximum performance, and 2 audio reflex 10" 2-way speakers. Bought separately - even at sale prices - this system would cost you almost $520.00. Don't Wait - Quantities Are Limited.
SHOWN WITH OPTIONAL CASSETTE $80 EXTRA
399.95



Turntable not exactly as illustrated

TOSHIBA SR-250 OC- Servo motor turntables with auto return. Demo's ... 2 only.
MADNESS PRICE 119.95

GOODMANS RB-35 3-way speakers.
MADNESS PRICE, each.. 184.50

KENWOOD KX-830 Top rated front loading cassette decks.
MADNESS PRICE 389.95

JBL Decade 16 high performance 2-way speakers ... USED.
MADNESS PRICE, each 88.00

AUDIO REFLEX 48 watts RMS per channel AM-FM receiver with pre-set FM tuning and 5 band equalizer.
MADNESS PRICE 299.95

AIWA AD-6600 Top of the line 3 head cassette deck with peak hold meters.
MADNESS PRICE 799.95

KENWOOD KA-9100 DC Amplifier... with meters. Reg. $929.95. 90 Watts x 2 -2 only (1 demo).
MADNESS PRICE 629.95

CELESTION Ditton 44 ... superb 3 way speakers ... Demos -marked cabinets ... 1 pair only. Reg. $390.00 each.
MADNESS PRICE, each ... 247.00

KENWOOD KR 4070 40 watts per channel at 0.1% distortion!
MADNESS PRICE, each ... 386.00

TOSHIBA SA-620 50 watts per channel at 0.3% distortion! Excellent Value! 8 only at.
MADNESS PRICE 329.95

TAYA CP-330 Belt drive turntable with auto return ... 1 only.
MADNESS PRICE 99.95

TOSHIBA AM-FM stereo receivers with built-in cassette deck ... excellent all round value.
MADNESS PRICE 339.95

AUDIOSPHERE sound towers ... 10" 3-way system ... AS-355's ... 1 pair only - Demos - marked.
MADNESS PRICE, each 99.95

L & G Belt drive turntable with auto-return and shut off ... antiskating ... with magnetic cartridge.
MADNESS PRICE 79.95

CHALLENGER 15 speakers ... 12" 3-way speakers ... handle up to 120 watts RMS per channel!
MADNESS PRICE, each ... 224.50

KENWOOD KR-9600 Super power receiver ... 160 watts plus ... per channel ... 0.06% maximum distortion! Originally $1100.00.
MADNESS PRICE 819.95

KENWOOD 40S-A's ... 12" 3-way speakers ... 160 watts per channel capacity
MADNESS PRICE, each ... 249.95

TOSHIBA PC-3460 ... OUR MOST POPULAR DECK ... Front load ... Dolby ... Dolby FM ... Peak light.
MADNESS PRICE 268.88

KENWOOD KH-33 ultra-good ultra-lightweight headphones. Reg. 40.95.
MADNESS PRICE, per pair ... 33.00

AUDIOCONTROL 5 section equalizer ... the ultimate control for your stereo ... 6 only.
MADNESS PRICE 139.95

AUDIO REFLEX 40 watt RMS per channel AM-FM stereo receivers ... with rack mount handles.
MADNESS PRICE 279.95

AIWA AC/DC portable stereo cassette portable ... superb sound. Reg. 425.00.
MADNESS PRICE 369.95

CORAL E-77 Headphones ... lightweight ... our most popular phone ... Reg. 39.95.
MADNESS PRICE 24.88

KENWOOD 40 watt RMS per channel amplifier ... our sample measured 57 watts per channel! ... limited supply at.
MADNESS PRICE 199.95

FRIDAY 10 A.M. DOOR CRASHERS
C-60 CASSETTES ..... ea. 38¢
LIMIT 20 PER CUSTOMER
Bel-Clear 7" 1800' TAPE ..... ea. 1.88
LIMIT 20 PER CUSTOMER
Denim Tote Bags Originally 25.95 ..... 9.88
LIMIT 3 PER CUSTOMER

AUDIO REFLEX MR-120 belt drive turntables with automatic shut-off.
MADNESS PRICE 99.95

CHALLENGE 10b (old style) speakers ... 3 pair only. Demos.
MADNESS PRICE, each 88.00

KENWOOD KX-1030 top of line 3 head tape deck.
MADNESS PRICE 539.95

GOODMANS PICKWICK 2-way speakers - ideal for den or rumpus room.
MADNESS PRICE, each 34.95

JVC CD-1770 top rated - top load cassette deck with super ANRS.
MADNESS PRICE 264.95

KENWOOD KA6100 super DC Amp - Reg. 679.95 1 only - Demo.
MADNESS PRICE 514.65

TOSHIBA SA-420 25 Watt RMS (per channel) stereo receivers. Orig. 389.95.
MADNESS PRICE 259.95

SHURE M91 ED - super quality magnetic cartridge.
MADNESS PRICE 22.67

TOSHIBA DIRECT DRIVE MANUAL TURNTABLES - Originally sold for 229.95.
MADNESS PRICE 148.00

KENWOOD 5030 AM-FM stereo receivers - 8- watts per channel.
MADNESS PRICE 509.95

JVC JRS-100 AM-FM receivers - 20 watts per channel - rated "Best Buy".
MADNESS PRICE 168.00

ATLANTIS OO CAR SPEAKERS in wooden cases.
MADNESS PRICE, each 18.88

KOSS 747Q Quadraphonic headphones. Orig. 79.95.
MADNESS PRICE 36.88

JVC JS-60 SPEAKERS 8" 3-way speakers with silver vinyl cabinets.
MADNESS PRICE, each 59.95

7YR. STEREO GUARANTEE YOUNG'S 784 FORT ST. VICTORIA, B.C. 382-5512

AUDIO REFLEX 15" 3-way speakers — handle 100 watts! 2 only.
MADNESS PRICE, each ... 129.95

SANYO D.C. SERVO TURNTABLE with strobe - pitch control auto shut off and cartridge.
MADNESS PRICE 149.95

KOSS 727B Stereophones - a very popular stereophone.
MADNESS PRICE 28.88

AUDIO REFLEX AMPLIFIER - 40 watts per channel - 1 only - demo.
MADNESS PRICE 176.50

KENWOOD 22 WATT PER CHANNEL STEREO RECEIVER - excellent FM. Wood end panels.
MADNESS PRICE 229.95

AUDIOSPHERE 10" 3-way speakers with Piezo Horn Tweeters.
MADNESS PRICE 89.95

GOODMANS MAGNUM SPEAKERS - From England 12" 3-way with dome tweeters.
MADNESS PRICE, each 245.00

KENWOOD DIRECT DRIVE MANUAL TURNTABLES with copolymer resin base for ultra high feedback resistance.
MADNESS PRICE 179.95

SATURDAY 10 A.M. DOOR CRASHERS
C-90 CASSETTES ..... ea. 58¢
LIMIT 20 PER CUSTOMER
ZOOM MOVIE CAMERAS ORIG. 79.95 ..... 9.95
LIMIT 2 PER CUSTOMER
Lightweight HEADPHONES ORIG. 27.95 ..... 14.88

TOSHIBA QUARTZ-LOCK DIRECT DRIVE TURNTABLE with electronic pitch control - steel slab base.
MADNESS PRICE 325.00

KENWOOD KT-750 AM-FM TUNER - Orign. 459.00 - 1 only.
MADNESS PRICE 319.95

TOSHIBA - Super sensitive multi-band radio - originally 99.95.
MADNESS PRICE 68.88

JVC KD-2C - battery powered tape deck for home stereo use. Ideal for high quality field recordings. 1 Only - Demo.
MADNESS PRICE 249.91

TOSHIBA Fully automatic belt drive turntable.
MADNESS PRICE 199.95

L & G integrated amplifiers 20 watts (RMS) per channel.
MADNESS PRICE 129.95

KENWOOD KD-550 Direct drive manual turntable with arm and cartridge. Orig. $500. 2 only.
MADNESS PRICE 329.95

GOLDRING 800 Super E magnetic cartridge from England. Reg. 74.50.
MADNESS PRICE 46.88

CELESTION DITTON 66 SPEAKERS - BBC STUDIO monitor types. Superb for Jazz, Vocals and all Classical.
MADNESS PRICE, each ... 499.95

CHALLENGER 15's Handle 120 watts - 12" 3-way with dome midrange and tweeters - 2 pair - demo's. MARKED CABINETS.
MADNESS PRICE, each ... 199.95

CELESTION DITTON 25 - 12" 3-way speakers - 1 pair demo's. Demaged corner on one cabinet.
MADNESS PRICE, each ... 349.95

JVC KD-15C Cassette Decks - front loading. 2 only - 1 demo.
MADNESS PRICE 178.99

KENWOOD LS-770 Speakers with horn tweeter and passive radiator.
MADNESS PRICE, each ... 198.00

JVC JRS-300 AM-FM receivers with 50 watts per channel - 5 section equalizer built-in!
MADNESS PRICE 331.00

AIWA Wedge type cassette deck with dust cover. Excellent performance.
MADNESS PRICE 294.00

TOSHIBA SA-520 40 watt per channel receiver. 0.4% max. distortion.
MADNESS PRICE 299.95

AUDIOVOX CAS-300 in-dash cassette with radio. Reg. 224.95.
MADNESS PRICE 169.95

CORAL CX-5H 3-way speakers with dome tweeter. 1-pair only. Demos. Orig. 349.95 each
MADNESS PRICE, each ... 199.95

KENWOOD 2055 THE ROCK - stiffes acoustic feedback. Reg. 239.95. Semi automatic with cartridge.
MADNESS PRICE 169.95

TOSHIBA 14" remote control colour T.V. - demo - 1 only. Walnut grained case. 50 month guarantee.
MADNESS PRICE 469.95

TOSHIBA Beta-type video recorder - 2 hour capability with timer record. 1 only. Demo.
MADNESS PRICE 1089.95

TAYA Belt drive manual turntable with cartridge. Demos - 2 only.
MADNESS PRICE 79.95

JVC QL-7 Quartz lock direct drive manual. Originally 399.95. 1 only-demo.
MADNESS PRICE 249.91

ACCUSOUND AS-317 8" 3 speaker systems - 1 pair only. Damaged cabinets - demo's.
MADNESS PRICE, pair 69.95

SUPER SPECIALS
JVC RECEIVERS
JRS-100 - 20 WATTS x 2- 168.88
JRS-200 - 34 WATTS x 2- 249.91
JRS-300 - 50 WATTS x 2- 331.00



JVC JLA-20 BELT DRIVE T/T ORIG. 129.95 — 1 ONLY 82.41
JVC KD-75 CASSETTE DECK ORIG. 470.00 — 1 ONLY 299.91
JVC QL-7 QUARTZ DD TURNTABLE — 1 ONLY 249.91
JVC KD-15 CASSETTE DECK ORIG. 280.00 — 2 ONLY 178.89

NOTICE: SUPER SPECIALS CARRY JVC FACTORY GUARANTEE ONLY - ALL SALES FINAL - ALL IN VERY LIMITED SUPPLY. SORRY NO CREDIT CARDS AT THESE PRICES.

EASY CREDIT - NO MONEY DOWN*
*ON APPROVED CREDIT (MIN. CREDIT PURCHASE $300.00)

YOUNG'S
784 FORT ST. NEAR BLANSHARD

9-14x

Montreal Games Engineer 'Understood Nothing'

MONTREAL (CP) — A picture of professional bungling in both the public and private sectors was drawn Wednesday in testimony at the Quebec government inquiry into the costs of the 1976 Montreal Olympics.

Witnesses testified that the Games organizing committee was not equipped to judge engineering and architectural matters, and was dominated by Montreal Mayor Jean Drapeau.

In addition, an engineering consulting firm hired to draw up plans for the Olympic stadium had to drop the contract after it became apparent that it "understood nothing" about the job two years before the Games were to open.

The federal government, which was observing a hands-off policy toward the financing and staging of the Games, apparently suspected something was wrong, and Prime Minister Pierre Trudeau wrote a polite letter to Drapeau in 1972 asking for information.

Andre Saumier, a civil servant who represented the federal government on the city's Olympic organizing committee, said he estimated in 1972 that the Games would run up a bill of about $500 million, at a time when Montreal was estimating a total cost of $124 million.

The Quebec government says the Games eventally cost $1.27 billion and left a deficit of about $1 billion.

Apparently basing his figures on Saumier's estimate, Trudeau wrote to Drapeau—in a letter tabled at the inquiry Wednesday—saying that "our analysis . . . seems to indicate that the cost of the 1976 Olympic Games would be about $500 million and not $124 million as you have calculated.

"This analysis worries us all, my colleagues and myself, especially because we do not have at this moment any information on the financing of the operation."

Trudeau later asked the mayor, the province and the organizing committee for guarantees against a deficit. They complied on condition that federal legislation be passed to help out in fund-raising. In response, Ottawa created the Olympic stamp and coin programs and the Olympic lottery.

Saumier also testified that the Games organizing committee "had no particular competence in engineering or architectural matters" and had to rely on Drapeau's assurances that the construction of facilities was under control.

Drapeau sat on the organizing committee's board, and "was the dominant person," said Saumier, who has since moved from his federal civil service job to become Quebec's deputy minister of natural resources.

Earlier, Claude Phaneuf, former City of Montreal engineer responsible for planning of Olympic facilities, told the inquiry that a consulting engineering firm drawing up plans for the 70,000-seat stadium knew nothing about the job and proposed to use construction equipment that did not exist.

Phaneuf said he called representatives of the firm, Regis Trudeau et Associes, to his office in early 1974 to find out why they were behind in their work.

He asked them how they planned to hoist 40-ton cement blocks into place on the stadium's rim. They suggested large cranes on rails, he said.

"It was then that I saw they understood nothing." Phaneuf told them cranes did not exist to perform such a feat.

Previous testimony from another city engineer, Charles Boileau, has shown that Regis Trudeau et Associes, which was recommended for the job by Gerard Niding, chairman of the City of Montreal executive committee, eventually had to withdraw from the contract and leave its work unfinished.

Most of its plans for the stadium, and for a separate parking lot, had to be redone, but the firm received the full fee for its contracts and the city waived its right to legal recourse.

Regis Trudeau was among several firms raided earlier this month by Quebec provincial police, who said they were investigating alleged transactions between Olympic contractors and Gerard Niding. No charges have been laid.

Builders 'Must Change'

TORONTO (CP) — Michael Walker, director of the Fraser Institute of Vancouver, says builders will have to become more flexible and forget many procedures they have used during the last two decades to survive an expected slump in housing demand.

At a meeting Wednesday of the residential council of the Housing and Urban Development Association of Canada, Walker said the building boom of the 1960s and early 1970s has left many builders unequipped to deal with a decline.

"Housing markets of the future will expand more slowly than in the past but they will also be quite different, and within that change of character lies an opportunity to adapt," he said.

Walker predicted that Alberta, British Columbia and the Maritime provinces probably will see a net inflow of population that will spur building demand during the next decade.

Ontario will receive only modest inflows and Quebec will continue to experience a net outflow.

"The coming slump in housing demand is not a temporary aberration of the sort we are used to. It reflects a basic change in our society and economy and it is one to which we all have to adapt."

In future, Walker predicted, governments will be less active in housing because of revenue constraints and a shift in political thought. He said this would worsen the slump.

Walker recommended the federal government remove capital gains tax to put real estate on an equal footing with other investments.

MORE SERVICE
We do more than just copy your originals—we also supply typing, typesetting and art—right on the spot at
IDEALETTER SERVICES LTD.
2524 Government St. 382-8296
(Across from the Rosebud Bakery)

GOLFERS!
PROSPECT LAKE GOLF CLUB
4633 PROSPECT LAKE ROAD
PHONE 479-2688
OFFERS!
NO DUES UNTIL APRIL 1, 1979.
PAY $125 INITIATION FEE NOW AND PAY NOTHING ELSE UNTIL APRIL, 1979.
Check these facts for yourself:
—Clubhouse with full facilities
—Challenging, interesting course
—Cool and relaxing on the lake shore
—Barbeque facilities
—Interesting Club Tournaments
VISIT THE COURSE OR PHONE MRS. PELTON FOR AN APPOINTMENT
9-10

CORDUROY SUIT SALE

Our 3-Piece Vested Corduroy, a suit for all seasons, and so versatile. Feels good on; soft to the touch, and performs magnificently . . . ideal for business with a shirt and tie, or after hours with either turtleneck sweater or sportshirt . . . alterations extra.
$88
Murray Goldman
1314 DOUGLAS ST. AT YATES
Good Evening Mrs. Johnson — M. G.
9-13x

WINDSOR Deluxe CANADIAN Whisky


Well worth guarding.
Or for those more generous souls, well worth sharing.
One of the three largest selling Canadian whiskies in the world.

OPEN FRI. 'TIL 9
SPENCER'S
THURS., FRI. AND SAT.
OR AS LONG AS QUANTITIES LAST
Downtown BONUS DAY
Hanson's Utility WORK SOCKS Approximate three pound weight. Grey only in size 11. Reg. 1.49 .... 1.00
UTILITY WORK GLOVES Made in U.S.A. from thick, durable viscose and cotton with warm fleece inside. Knitted wrist cuffs. A Big Value 1.00
Wool Melton Cloth DUFFLE COATS Direct from England. Longer English length style, features: attached hood with storm tab, four quality wooden toggles, deep roomy patch pockets. Your choice of navy blue or charcoal grey in sizes 38 to 42. Reg. 39.95. 29.99
Bulky Rib Knit ZIPPER CARDIGANS Long sleeves, zipper front with two pockets and stand-up military style collar. Colors: dark brown, beige or bottle green in sizes M, L and XL. A 26.50 value. 19.99
GENUINE LEATHER VESTS Rawhide leather with pile lining, has heavy duty front zipper, two pockets and lower back kidney flap for extra warmth. L and XL. Reg. 24.95 18.99
Polka Dot WORK HANKIES Your choice of red or plain white, hem stitched, approx. size 16"x16" SPECIAL ..... 25¢
Boot Style G.W.G. BLUE JEANS FIRST QUALITY! Made from soft, mill-washed denim. Double stitched for extra wear, sizes 30 to 38. Reg. 18.95 ..... 15.99
BLUE DENIM JACKETS Rugged made for work or play, features metal dome fasteners, two flap breast pockets and warm wool blend check pattern lining. Waist length, sizes 38 to 44. Reg. 21.95 ..... 14.99
VINYL OXFORD 19 PAIRS ONLY. Smart looking classic shoe for casual dress or walking. Comfortable padded heel cuff, thick wedge sponge sole, mocassin toe design. Dark brown. Sizes 7 to 11. Reg. 8.95. SALE 6.99
Dublin For waterproofing leather boots and shoes. 3½-oz. tub. Reg. 79¢ SALE 49¢
CLEARANCE MEN'S SANDALS A heap of summer left-overs in mixed styles, sizes and prices. Hawaii for Christmas? Don't be shafted over there — buy now and save! Some values to 9.95 SALE 3.99
KING KONG OXFORD 12 PAIRS. Leather tops and thick crepe wedge sole with rounded heel. Nice sponge padded insole. Reg. 24.95. SALE .. 16.99
FISHING TACKLE
STRIP TEASERS Reg. 1.49 ..... 99¢
BUZZ BOMBS Except 4" or 5" wide Reg. to 2.29 ..... 1.44
KRIPPLE K SPOONS Reg. to 1.49 ..... 99¢
ABE & AL FLASHER Reg. 4.69 ..... 3.49
HOT SPOT FLASHER Reg. 4.69 ..... 3.33
AUTO SUPPLIES
BATTERY BOOSTER CABLE. Excellent quality 12 foot copper "no tangle" cables with large battery clamps. (Do not confuse with cheaper aluminum cable.) Reg. 8.95 SALE 5.99
BATTERY CHARGER For 12 volt batteries, 6 amp output. CSA approved. Really charges run-down batteries in a hurry. Easy to read built-in 15 amp meter. Reg. 29.95. SALE 24.99
We reserve the right to limit quantities.
WATERPROOF MATCHBOX Nickel plated brass body with threaded cap. Reg. 1.59 SALE 99¢
INSTANT VINYL REPAIR Mends cuts, tears and holes in vinyl, leather and fabric, seat covers, pool liners, etc. Reg. 2.69 SALE 1.99
DOUBLE BIT AXE Popular 2½ lb. cruisers axe with 28 inch hickory handle. U.S. made. Reg. 14.95. SALE 9.99
CANVAS SPORTS BAG Heavy duty canvas with 2 way zipper, carry handles and security straps. 13" diameter x32" long. Reg. 10.95. SALE ... 7.99
"VISA" or MasterCharge welcome
SPENCER'S 1110 Government—Downtown

THE ZONOLITE HEAT SEAL SAYS—
INSULATE YOUR ATTIC THE FAST, EASY WAY... WITH EASY-POURING, FIREPROOF ZONOLITE® ATTIC INSULATION


ZONOLITE is fireproof. ZONOLITE doesn't make you itch.
ZONOLITE is easy to use — no cutting or fitting — and fills all 'heat escape' holes.
ZONOLITE ATTIC INSULATION is accepted by Central Mortgage and Housing Corporation, acceptance number 215, and has the best rating obtainable from Underwriters Laboratories Inc., as a fireproof product.
Available at Better Building Supply Dealers ...Everywhere
9-14x

CUBBONS
1720 Cook St. Victoria
384-8181
2650 Nobhill, Colwood
474-1281

REVELSTOKE BUILDING CENTRE
449 Gorge Rd. East, Victoria
386-3211

MITCHELL & ANDERSON BUILDING SUPPLY
2506 Beacon Ave., Sidney
656-1134

GARNER BUILDING SUPPLIES
256 Government St., Duncan
746-4481

'Pam' Party A Killer

EDMONTON (CP) — Two city young people have died within the last year after trying to get "high" by sniffing a spray-on cooking oil sold under the trade name Pam.

Tracey Moore, 15, daughter of a city policeman and granddaughter of city public school trustee Herb Jamieson, died hours after sniffing the oil at a party last week.

Police say another teenager died about a year ago under similar circumstances, but they did not release details.

Jamieson said he finds it tragic that children are "playing with death." He said he plans to intensify a movement he started recently to have city schools reintroduce spiritual values into education.

The girl's father, Constable Rex Moore, was on patrol in the general area where the party was being held the night his daughter died.

Police said young people inhale the spray through plastic bags in hopes of becoming intoxicated more quickly than they can by sniffing model airplane glue. Model airplane glue also contains agents making it unpleasant to smell.

Once the oil blocks the oxygen exchange system of tiny blood vessels in the lungs, death is often difficult to avert, police said.

A doctor practising in downtown Edmonton said several alcoholics he knows drink Pam for its alcohol content.

FUND CUTS BAD, TRA-LA, TRA-LA

VANCOUVER (CP) — The Vancouver Chamber Choir had a political statement to deliver to the federal government so they did it the best way they knew how — in a song.

The 16-member choir took a break Tuesday from rehearsing a CBC television show and taped a singing telegram for broadcast on The National news later that day.

The song, with words written by choir director Charles Burtinshaw, was sung to the tune of the French folk song Aupres de Ma Blonde. It was designed to express the feeling of the arts community about the proposed federal budget cuts.

"We entertain the people to keep their spirits high," the choir sang in the first verse. "We cheer them to the maximum, so you can keep on taxin' them.

"Without any funding we'll go down, go down, go down."

The final lines of six-verse song were: "Think of the election, artists have been known to vote. Think of the election, keep the arts alive."

Judith James, choir general manager, said the lighthearted message was meant to represent the feelings of the arts community throughout Canada.

"Everybody in the arts is upset that the government has decided to cut funds," she said. "Basically, the telegram was designed to draw attention to a disheartening sign."

The Vancouver Chamber Choir is one of three professional choirs in Canada.

Investments Rising: Conference Board

OTTAWA (CP) — The outlook for business investment is improving as senior corporate executives grow more confident about economic prospects, says a Conference Board in Canada survey released today.

The board, a private economic forecasting agency with representation from the corporate, labor and government sectors, says important impediments to increased investment spending, such as weak demand, uncertainty over government policies and excess productive capacity, seem to be receding.

"As a result businessmen are beginning to increase their planned outlays on new plants and equipment," the report says.

A substantial improvement in corporate profits and sales during the first half of 1978 may have contributed to a sharp increase in investment in machinery and equipment in the second quarter.

The board says that following a sharp improvement in expectations in the first half of 1978, businessmen now believe the currrent pace of economic activity can be sustained over the immediate future. In the second, quarter, the economy grew at a real annual rate of 4.4 per cent, well above the first-quarter figure of 2.8 per cent.

The survey indicates that the proportion of businessmen who believe that now is a good time for new investments in plant and equipment rose has risen and is nearly double that of a year ago.

Although the executives expect a high national unemployment rate in coming months, respondents say the outlook for jobs in their own firms is positive.

COLONY
MOTOR INN
TOM MIDDLETON
AT THE PIANO BAR
385-2441
COACHLIGHT ROOM

Come to the
PROFESSIONALS
FOR COMPLETE
SWIMMING POOL WINTERIZATION
AT REASONABLE PRICES
* WEEKLY MAINTENANCE IF REQUIRED
Adanac Pool Supplies
3347 Oak St. 388-7921
9 to 5 Mon.-Sat. 9-15x


MEN'S WEAR
KEITHMOOR SLACKS
in corduroy
sizes 32-40.
Colours:
Moss Green
Navy
Beige
Chocolate
9-15x
Jack Burgess
Men's and Ladies' Wear
AT 2201 OAK BAY AVENUE
598-3388

mills Paint
ESTABLISHED IN 1930
UNDER THE BIG CLOCK-ON DOUGLAS STREET
MILLS EXTERIOR LATEX PAINT
For exterior wood, stucco, cement blocks. etc. Clean up with water. Mildew resistant. Available in 14 standard colors and white.
Mills Regular Price 11.95 gal.
SALE ..... GALLON 9.95
SALE SEPT. 7—SEPT. 30 INCL.
PAINT BRUSH SETS
Reg. SALE
NYLON BRUSH SET 30 mm amd 75 mm 7.60 4.95
NYLON BRUSH SET 50 mm amd 75 mm 8.93 5.70
BRISTLE SET 30 mm and 75 mm 7.60 5.29
2 FOR 1
SALE OF SELECTED LINES OF WALLPAPER
ALL DISCONTINUED PATTERNS IN STOCK AND SELECTED DISCONTINUED BOOKS
NOW 2 for 1
HUNDREDS OF PATTERNS TO CHOOSE FROM, INCLUDING PRE-PASTED VINYL COATED AND FLOCKS
Sold in double rolls and bolts only. All sales final.
WHILE STOCKS LAST
3172 DOUGLAS STREET
Across from Mayfair
385-8794
Daily 9:00 to 5:30 Monday-Saturday
CHARGEX

ASK ABOUT OUR 90-DAY PAYMENT PLAN
Firestone
STORE WAREHOUSE SALE
OUR STORES' WAREHOUSES NEED THE ROOM FOR THE WINTER TIRE LINE-UP, SO WE'RE CLEARING THE FLOORS OF THE SUMMER TIRE OVERSTOCKS.
POPULAR WHITEWALL SIZES
DELUXE CHAMPION RADIAL, BELT, BIAS
WHILE STOCKS LAST!
DELUXE CHAMPION POLYESTER WHITEWALLS
SIZE | REG. PRICE | SALE PRICE
E78-14 | S36.85 | S33.79
F78-14 | 38.12 | 34.96
G78-14 | 39.45 | 36.17
G78-15 | 39.45 | 36.17
H78-14 | 42.24 | 38.74
H78-15 | 42.24 | 38.74
● Top quality 4 full plies of polyester construction.
● Smooth riding, good looking bias ply tire.
DELUXE CHAMPION SUP-R-BELT WHITEWALLS
SIZE | REG. PRICE | SALE PRICE
E78-14 | S45.25 | S38.19
F78-14 | 46.90 | 39.55
G78-14 | 50.95 | 42.80
G78-15 | 50.95 | 42.80
H78-14 | 54.50 | 45.59
H78-15 | 54.50 | 45.59
● Double belted strength for a long tire wear.
● Computer-engineered tread design for a smooth quiet ride.
DELUXE CHAMPION RADIAL
SIZE | REG. PRICE | SALE PRICE
ER78-14 | S57.25 | S47.02
FR78-14 | 60.40 | 49.59
GR78-14 | 62.80 | 51.60
GR78-15 | 63.40 | 52.19
HR78-14 | 67.30 | 55.39
HR78-15 | 67.30 | 55.39
● Strong, smooth riding, wide, aggressive tread design for excellent wet pavement tracti
● Everything you need in a radial, at a competitive price.
ALL TIRES BACKED BY FIRESTONE'S NATIONWIDE WARRANTY
ALL TIRES INSTALLED AT NO EXTRA CHARGE
CLIP & SAVE
OIL, FILTER & LUBE SPECIAL $8.95
INCLUDES: LUBE, OIL FILTER, OIL (4 qts.), LABOUR CARS AND LIGHT TRUCKS
COUPON EXPIRES SEPT. 30
COUPON
CLIP & SAVE
20,000 MILE FRONT DISC BRAKE SERVICE SPECIAL $35.95
● Install new disc pads.
● Repack front outer wheel bearings.
● Inspect front rotors, front calipers, master cylinder, brake hardware, brake hoses.
COUPON EXPIRES SEPT. 30
COUPON
MONROE GRIPPER SHOCKS EACH $10.95
Economically priced, full size unit that equals or exceeds original equipment specifications.
INSTALLED AT NO EXTRA CHARGE!
TRAVEL CLOTHING BAG
MEN'S AND LADIES'
● SANITIZED, EMBOSSED VINYL
● FULL-LENGTH, TRANSVERSE ZIPPER
$3.29 COMPARE AT $5.49
BONUS COUPONS INCLUDED
USE OUR Firestone CREDIT PLAN OR master charge AMERICAN EXPRESS CHARGEX VISA
ASK ABOUT OUR 90 DAY PAYMENT PLAN
CALL FOR AN APPOINTMENT
Firestone Stores
2882 DOUGLAS ST. AT GARBALLY AT BURNSIDE
385-1404
Also in Nanaimo
9-15x

BROADBENT OPPOSES HANGING

TIMMINS, Ont. (CP) — Ed Broadbent, federal NDP leader, said Wednesday he is not in favor of capital punishment because there is no evidence it is a deterrent.

"Since the abolishment of capital punishment, murders have gone down in this country," he said.

Speaking to a group of high school students, Broadbent also blamed Prime Minister Trudeau for the increase in unemployment, inflation and the rise of separtism in Quebec. He added that 10 years ago these three areas were seldom heard of in the country.

Broadbent returned to Ottawa following the one-day visit.

Cabinet Somersaulting: Clark

QUISPAMSIS, N.B. (CP) — Clashing statements by federal cabinet ministers on capital punishment and Senate reform are further evidence that the federal government is falling apart before our eyes, Progressive Conservative leader Joe Clark said Wednesday.

He told a packed party meeting the government is switching positions on major issues in an attempt to cling to power in Ottawa.

"By their somersaulting there is clearly no ability to give moral leadership," Clark said.

He was referring to justice minister Otto Lang's allegedly conflicting statements on Senate reform in the last two weeks and on differences between Lang and Prime Minister Trudeau on a proposed referendum on capital punishment.

The Lang proposal was repudiated Wednesday by Trudeau.

This conflict shows the priciple of cabinet solidarity has been eroded as the Liberals try to hang onto power, Clark said.

"The country has been without a government in the last 10 months."

He ridiculed Lang's decision to refer government proposals on Senate reform to the Supreme Court of Canada. This acceptance of a Conservative proposal comes only a week after Lang defended the government's right to carry out Senate reform on its own, Clark said.

He also charged the federal government is planning to make the Queen an assistant governor-general in its constitutional proposals.

He repeated statements he had made earlier in Fredericton that the government is threatening Confederation by proposing to reduce equalization payments on its own.

The government's word can't be trusted, he said. The Conservatives plan to include the equalization principle in a constitution if they form a government after the next federal election.

Deepsea Ships

Esquimalt — Taiwan Phoenix, in for repairs.

Cowichan Bay — Keyaki.

Harmac — Scapwill, World Ares.

Teacher Talks Stymied

EDMONTON (CP) — A marathon negotiating session between representatives of the Edmonton public school board and its striking teachers failed to reach a settlement Wdnesday night.

Representatives of both sides refused comment after the nine-hour meeting which ended at 11 p.m.

Board chairman Shirley Forbes said further talks were scheduled today.

Classes were cancelled for more than 67,000 students when the city's 3,900 public school teachers went on strike a week ago. The teachers want changes in working conditions such as fewer split grades.

The strike is the first by city teachers since April, 1921, when teachers went on strike over working conditions.

BEST MILEAGE FOR AN AUTOMATIC



MAZDA GLC DELUXE HATCHBACK

The automatic Mazda GLC gives you better gas economy than any small car on the market. It gives 43 MPG* on the highway and 36.5 MPG* city.

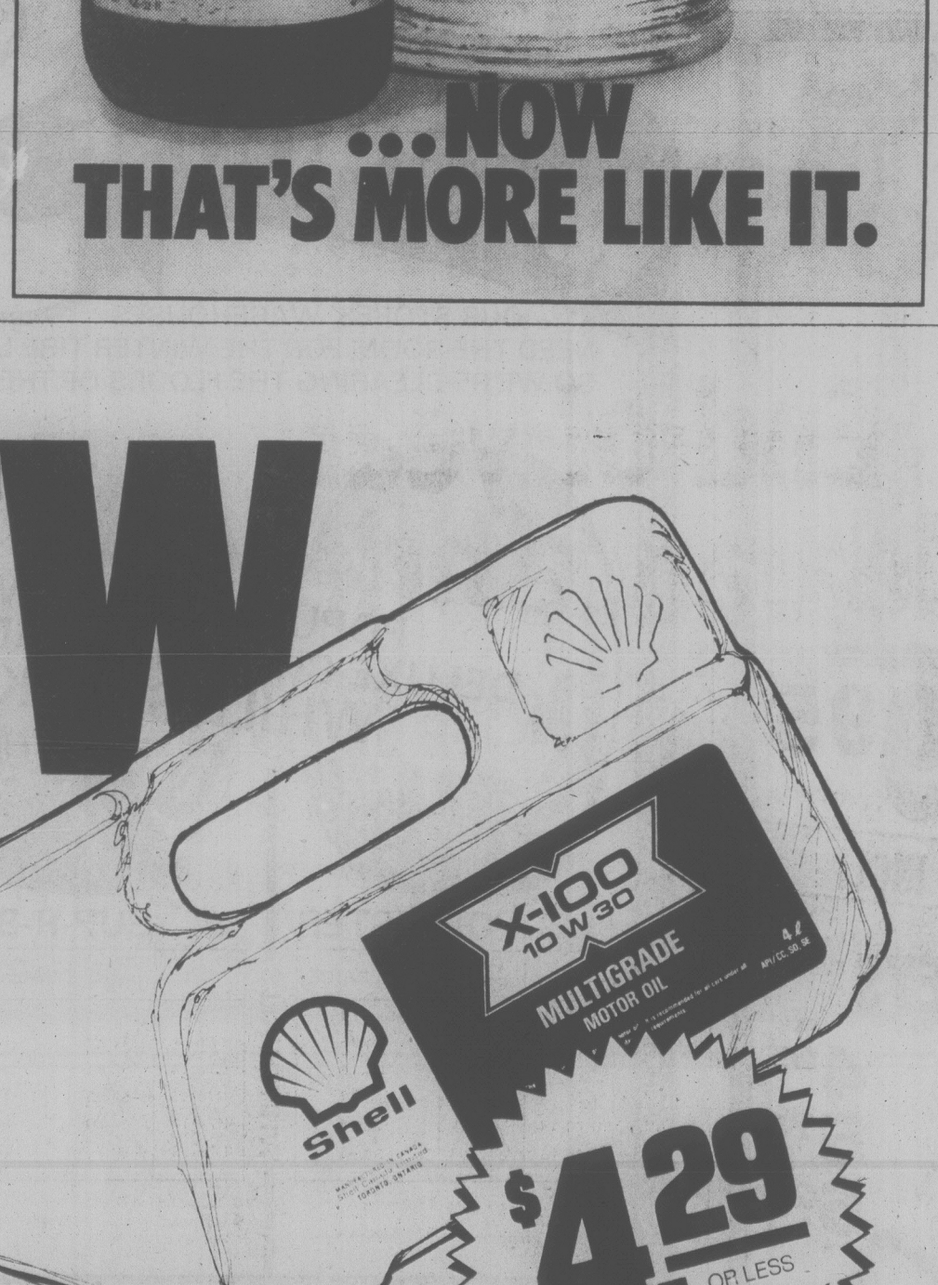
*Transport Canada

SALE PRICE $4635

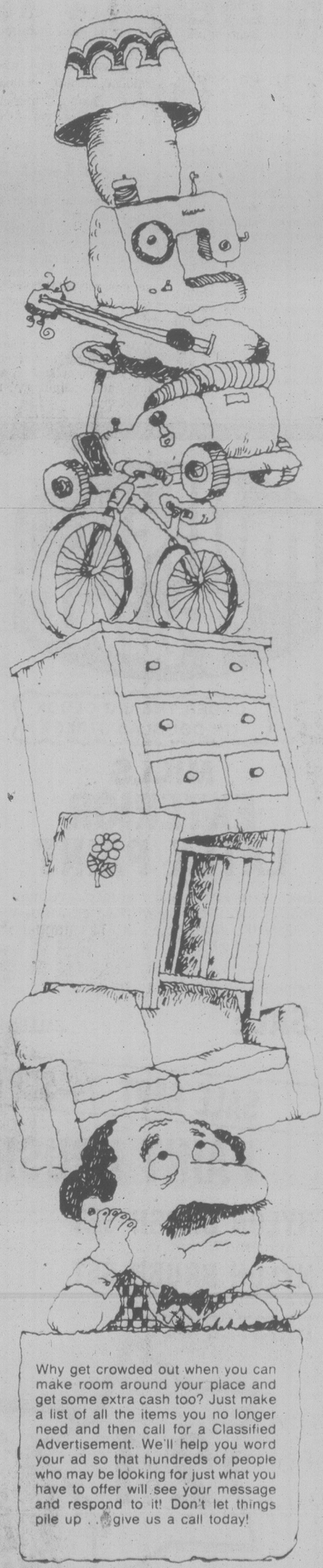
Includes Automatic
Reg. Price $4868

9-14x

PACIFIC mazda PEUGEOT
810 Johnson 385-1451



THINGS PILING UP?



Why get crowded out when you can make room around your place and get some extra cash too? Just make a list of all the items you no longer need and then call for a Classified Advertisement. We'll help you word your ad so that hundreds of people who may be looking for just what you have to offer will see your message and respond to it! Don't let things pile up . . . give us a call today!

The Daily Colonist
Victoria Times
CLASSIFIED ADVERTISING
386-2121
Mon-Fri., 8 a.m.-6 p.m.
Saturday, 8 a.m.-5:30 p.m.

NEW



$4.29 OR LESS CASH 'N CARRY

EASY-POUR 4-LITRE PACK

A great new way to buy motor oil for do-it-yourself oil changes

- Easy-pour funnel front gets at hard to reach openings
- Resealable cap and level indicator – for top ups and future use
- Specially designed to grip, and carry well
- Made of tough, durable plastic
- Reusable for *disposal* of used oil

Shell helps

Offer good at participating dealers until November 4, 1978.

QUEBEC GPs ALONE ARE HAPPY: SURVEY

TORONTO (CP) — A survey of Canadian doctors shows that general practitioners in Quebec are the only happy doctors in the country, says an official of the College of Family Physicians of Canada.

Dr. Gary Gibson, president of the college's Ontario chapter, said in a speech to the Ontario Medical Association that a college survey showed that Quebec has the only "generally happy and satisfied family doctors in Canada."

Dr. Gibson said this is probably because Quebec pays its doctors for some services according to the amount of time spent with patients, while Ontario bases payments on procedures performed.

A college report released this week refers to family doctors as "dumbbells (working for) peanuts."

The report says that the average income of Ontario doctors fell to about $37,000 in 1976 from $41,000 in 1972.

The report said that rural doctors earn more than their urban counterparts and that doctors working in group practices have higher incomes than those working on their own.

Ocean Science Aid Urged

DARTMOUTH, N.S. (CP) — A federal-provincial task force recommends that investments in Canada's ocean industry be made income-tax deductible and that a Canadian Ocean Technology Resource Authority be set up to distribute $100 million in cost-shared research grants in the industry over five years.

The ocean industry consists of developers and manufacturers of specialized marine hardware, especially that used in offshore oil exploration, in fishing and by the military.

It does not include the shipbuilding or fishing industries.

The report by the Sector Task Force on the Canadian Ocean Industry also recommends that Canadian-content rules be incorporated into the proposed Oil and Gas Act and that taxation and duty regulations on offshore equipment be amended.

RCMP Tells of Stealing Dynamite for Terrorist

OTTAWA (CP) — The RCMP security service's "dirty tricks" squad stole dynamite from a construction site near Montreal in 1972 to help a terrorist informer, a royal commission was told Wednesday.

Constable Richard Daigle, who helped steal the dynamite, told the McDonald commission into RCMP wrongdoing that the informer's credibility would be enhanced among his fellow terrorists if he was able to show them a case of dynamite.

Daigle said his orders from S.Sgt. Donald McCleery, then head of the now-disbanded G4 dirty tricks squad, were that the dynamite should not be traceable and should not be obtained through the normal (legal) channels.

Daigle said he and his immediate superior, Cpl. Bernard Dubuc, spent two weeks in late May, 1972, driving around mines and construction sites in the Montreal area "to see if any sticks of dynamite would be left lying around carelessly."

He said he later learned safety laws required all explosives on such sites to be locked up.

He said he was not worried about the legality of the assignment because McCleery and Dubuc had told him to do it and there was some urgency about it.

Acting on a tip from another RCMP officer, Dubuc and Daigle finally found an isolated shed marked "EXPLOSIVES, DANGER" at a Richelieu Construction site somewhere in the Eastern Townships. Daigle was not certain of the location.

Dubuc broke the padlock on the door with a crowbar or tire iron and the men went inside. Groping around in the dark, they found a heavy cardboard box of dynamite and carried it to their car.

Later that day they transferred it to McCleery's summer cottage north of Montreal for undisclosed reasons.

Daigle followed Dubuc in a second police car so that no one would run into the back of the car where the dynamite was.

Mr. Justice McDonald asked Daigle whether he ever considered the operation unlawful. Daigle replied that the reasons for taking the dynamite seemed to justify the operation.

The judge asked where the defence of necessity stopped.

What if a superior told Daigle that "he needed a diamond ring from Birk's," the judge added.

There was "quite a difference" between the two, he told the judge. It would take more planning to get the ring.

BRASS BEDS
PURE BRASS. PERMANENT FINISH
388-5335
sun'dial
1479 B, Burnside Road East

COLONY
MOTOR INN
THE SIDE DOOR IS OPEN AND THE GIRLS ARE BACK

A Day in the Life Of Two Soldiers

OTTAWA (CP) — In the military, rules are not made to be broken.

And bending a rule, no matter how slightly, appears to be equally distasteful.

Consider the case of two retired career soldiers from the Halifax area who logged 26 and 27 years of service respectively, plus 364 days.

Their case was taken up by Progressive Conservative MP Michael Forrestall who wrote to Defence Minister Barney Danson.

Correspondence released by Forrestall shows the defence department ruled that because the men were released from the armed forces one day short of an additional year's service, they were not entitled to pension benefits for that period.

When the two became eligible for indexing provisions to supplement their military pensions — an arrangement that begins when age and years of service total 85 — they were told only full, complete years of service were counted.

Consequently, they had to wait another year before drawing benefits and received no credit for their "one day short" year.

Forrestall (Dartmouth-Halifax East) took the plight of his two constituents to Danson after the pair had been rebuffed on appeals by lower levels in the bureaucracy.

But Danson rejected Forrestall's plea to make an exception to the rules on moral grounds or, alternatively, to allow the men to serve one day in the reserves to make up the critical one day.

"There is no legal way, except by obtaining a special Act of Parliament, whereby authority could be obtained to change the date of a person's release so as to extend the duration of service in the regular force by one day as suggested," the minister said.

Danson also said "there is no moral justification" for requesting a special act of Parliament since the situation is not unique. Many persons have made such submissions, he said.

"Although it would be nice to provide benefits to everyone by counting years and days, guidelines and regulations are necessary, and unfortunately not all personnel benefit by the decision," Danson acknowledged.

Defence department regulations specify that the effective date of release "shall be set by the approving authority" and that a service member may not claim a specific effective date of release as a right.

The department says that because the indexing provision did not come into effect until 1970, many of the requests for exemptions from those one or two days short of a full year originated from those who retired prior to that date.

Forrestall says Danson's refusal to allow the exemptions as a "cold, callous and narrow interpretation" of the regulations.

New Drug For Eye Problems

TORONTO (CP) — Eye and allergy specialists are seeking government approval of a new drug they say will treat hay fever and a serious eye disorder without the usual side-effects of cataracts and glaucoma.

Two Toronto eye specialists and two Hamilton allergists said Wednesday that the drug, sodium cromoglycate, reduces the need for cortisone, the drug normally used to treat vernal conjunctivitis and itchy eyes caused by hay fever.

Dr. John S. Crawford and Dr. Jerome J. Kazdan, of the Toronto Hospital for Sick Children, said vernal conjunctivitis, which runs in families, inflames eye membranes, causing bumps inside the eyelids.

The bumps are severe enough to cause ulcers on the eye cornea, resulting in permanent vision damage.

Dodge Deal Days
SPECIAL
End-of-year clearance prices on all '78 Aspen models.



'78 ASPEN 4-Door Sedan
Stock No. 8162
AS LOW AS $5793



'78 ASPEN 2-Door Coupe
Stock No. 8023
AS LOW AS $5578



'78 ASPEN Station Wagon
Stock No. 8482
AS LOW AS $6126

This is your opportunity to get the deal of '78: special, end-of-year prices are now in effect on all '78 Aspen coupes, sedans and wagons. Many have great extras. They must be moved out to make room for the new 1979 models now on their way. Buy a '78 Aspen now and you get our best possible deal plus you avoid the 1979 price increase! There's never been a better time to deal yourself a beautiful bargain. See us today!

PROTECTED BY THE 36 MONTH CHRYSLER ANTI-CORROSION WARRANTY

Dodge CHRYSLER SALES/SERVICE BUY OR LEASE

Buy now and avoid the 1979 price increase!

★ Instant Bank Financing — No Down Payment on Approved Credit.

9-15x

VICTORIA DODGE CHRYSLER
819 YATES ST. HOURS: Mon.-Fri. 9-9, Sat. 9-5 PHONE: 384-8174 Dealer Licence No. D00867A



B.C. FERRIES "DISCOVERY TOURS"...

BRITISH COLUMBIA'S BEST TRAVEL VALUE!

Twice weekly, the "Inside Passage" from Vancouver.

A thousand-mile cruise aboard the ferry-liner "Queen of Prince Rupert" up and down British Columbia's spectacular coastline, with a different view each way. You'll thrill to sights of sea lions, killer whales and soaring eagles in their natural habitat, watch the varied traffic along the protected marine highway and breathe the mild, fresh ocean air again. Three-day, three-night package tours available October through May for as little as

$159.95 per person double occupancy.

The Getaway (QPR-3M) leaves Tsawwassen terminal Mondays at 9:30 am, returning early Thursday mornings.

The Weekender (QPR-3T) leaves Thursdays at 8:00 pm, returning at 7:30 pm Sundays.

TOURS FEATURE: ☐ Round-trip fare, Vancouver (Tsawwassen) to Prince Rupert ☐ Semi-deluxe (inside) stateroom ☐ All meals on board ship ☐ Gray Line tour and meal ashore while in Prince Rupert ☐ Price based on 30-day advance booking. Late bookings or alternate stateroom at slightly higher cost.

OTHER TOURS include "The Big Island" (QPR-VAN-2), a delightful weekend from the Mainland, including Victoria, a leisurely up-Island visit and a return trip aboard the "Queen of Prince Rupert" from Kelsey Bay to Vancouver with connections to Victoria, from $91.45. "The Explorer" (QPR-VIC-3), a similar trip from Victoria, leaving Saturday and home Sunday, from $61.15. See your travel agent or contact B.C. Ferries regarding these and other exciting tours.

Saturday, September 16 watch CHEK-TV
Featuring the story of B.C. Ferries' exciting package tours with Harry Berisoff on "Berisoff's Travel Journal"
(check your local listing)

NEW! Ask about our new "Seminars at Sea" offer. Sundeck lounges on ships sailing between Victoria and Vancouver are now available for business meetings, luncheons and social events.

BRITISH COLUMBIA FERRY CORPORATION

VANCOUVER 669-1211
VICTORIA 386-3431
NANAIMO 753-1261

Saanich Queries Servicing Costs

Saanich will review its policy of paying half the cost of installing services on private property.

REPORT EXPECTED THIS FALL

The resignation of the chairman of the Regional District Review Committee shouldn't delay the committee's report, Municipal Affairs Minister Hugh Curtis said Wednesday.

Phil Farmer of Kaleden told Curtis last Thursday he will be unable to complete his assignment due to an illness.

Curtis said the remaining members of the board will have added responsibilities in terms of reviewing drafts of the material already prepared.

But the minister said he still expects the completed report this fall.

The review committee was set up by Curtis to examine the structures and functions of the 28 regional districts in the province.

The question arose at a public works committee Wednesday night when a developer asked council to pay half his estimated cost of $20,000 for covering 104 feet of Bowker Creek at Shelbourne and Stockton.

He wants to develop three lots there.

Aldermen wondered why they should pay half the cost to help a developer make a profit and they also questioned his estimate of $20,000 for the work.

Mayor Mel Couvelier said it was strange that a cost estimate would come out exactly to $20,000.

Aldermen asked for two independent estimates of the costs involved. The developer submitted the cost estimate and offered to do the work himself if council would pay half.

Ald. Geoff Vantreight said he would oppose council paying any part of the cost because the developer should have been aware when he bought the property the creek would eventually have to be covered.

Council should not use taxpayers' money to help free enterprisers make a profit, he said.

COLONY
MOTOR INN
TOM MIDDLETON
AT THE PIANO BAR
385-2441
COACHLIGHT ROOM

Vic Press Van Stolen

City police are investigating the theft of a Victoria Press van which was taken for a joy-ride early Tuesday morning.

A police spokesman said about $1,000 damage was done to the vehicle which was stolen from the company parking lot about 6 a.m.

The van was recovered in Saanich at a Lovat Avenue apartment complex two hours later. It had apparently struck a parked car and a tree. Several bundles of papers had been dumped on the streets.

The theft followed an incident in the Victoria Press mail room earlier in the morning when a youth got into a scuffle with some employees. Staff later discovered the cafeteria had been entered and some food cabinets rifled.

The youth had asked the driver of the van for a lift into town but was refused. The driver went into the building, leaving the truck running, and when he returned the truck was gone.

Saanich police questioned a youth but later released him.

NOW! THE WESTERN EXPRESS GOES EVERY WEEK!
Where Westerners win all-ways
Western Canada Lottery Foundation

PUBLIC NOTICE

Quote No. 9027

Abandoned Cars to be Reclaimed or Sold

The following cars, impounded as abandoned on City streets will be sold or otherwise disposed of by the City unless claimed and costs paid by owner within five days of this notice.

No.	Year	Make	Colour	Licence No.
1.	1964?	Volkswagen	Black	FHP 582 Ont.
2.	1964	Chevrolet	White & Red	———
3.	1963	Rambler	White	XNG 791 B.C.
4.	1962	Pontiac	Green	———
5.	1963	Pontiac	Brown	———
6.	1962	Ford	Green	———
7.	1965	Chevrolet	Red	MNR 838 B.C.
8.	1965?	Vauxhall Viva	Green	———
9.	1964	Morris	Green	———

SALE OF ABANDONED CARS

If not claimed by the above date, these cars will be sold to the highest bidder. In anticipation of this, the undersigned will receive bids of these vehicles up until 4:00 p.m. on Thursday, September 28th, 1978.

Bid forms may be obtained from this office, or from the Works Clerk, City Yard, Garbally Road, at which location these vehicles may be seen. No transfers will be given.

City Hall, Victoria, B.C.
September 8th, 1978

H. V. Robinson, P.P.,
Purchasing Agent.

When You're Looking For A New Set Of Wheels

SENSATIONAL SAVINGS ON 1979 RCA COLOR TV!
RCA
SALE-A-THON
UP TO $40 OFF!



Model FC 479

20" COLORTRAK
RCA's most advanced, most automatic color TV.
Getting the color right is what ColorTrak is all about.

Want to save big money on top-quality RCA color TV? Then shop the sensational RCA Color TV Sale-A-Thon!

For a limited time only, your participating RCA dealer is slashing **up to $40.00 off** the regular price of 3 selected, brand-new RCA XL-100 and ColorTrak TV's. Not last year's models . . . not end-of-line clearouts . . . not stripped-down promotional sets . . . but feature-packed, picture-perfect catalogue-line color TV's at **genuine factory-authorized price reductions.** Come on in to the RCA Sale-A-Thon and save . . . save . . . SAVE!



26" XL-100 CONSOLES
Select your favorite furniture style and save $40.00!

Both these decorator consoles feature RCA's energy-saving XtendedLife chassis that uses only 89 watts on average. Other performance features include:

- Automatic color control and fleshtone correction
- Automatic fine tuning
- Super AccuColor black matrix picture tube
- SignaLock electronic varactor UHF/VHF tuning

Model GC 744
Mellow Colonial craftsmanship in maple finish on hardboard and hardwood solids with simulated wood trim. Concealed casters.

Model GC 748
Classic Mediterranean cabinetry in attractive pecan finish on hardboard and select hardwood solids. Simulated wood front. Convenient concealed casters.

LIMITED TIME ONLY!

SEE ALL THE NEW RCA COLOR TV'S AND **SAVE** . . . AT THE FOLLOWING RCA DEALERS.

RCA COLORTRON TV
3180 Harriet
383-9113

RCA CHEW'S TV & STEREO
493A Burnside East
382-1234

RCA A & B SOUND
639 Yates St.
385-1461

RCA KENT'S TV & STEREO
742 Fort St.
383-7104

RCA WOSK'S
1810 Store St.
385-8781

RCA BUTLER BROTHERS
1720 Douglas St.
383-6911



Look First To The Classified Pages of
The Daily Colonist and the Victoria Times
CLASSIFIED ADVERTISING
386-2121
Mon.-Fri., 8 a.m.-6 p.m.
Saturday, 8 a.m.-5:30 p.m.

Health Hazards Listed

B.C. has the worst motor vehicle accident record in Canada, Health Minister Bob McClelland told members of the Victoria Chamber of Commerce Wednesday at an Empress luncheon.

"We are killing 100 people a year and injuring about 25,000 more," McClelland said.

"Automobile accident victims fill the equivalent of a 400-bed hospital each year."

He also listed smoking as one of the most insidious habits man has imposed upon himself in terms of health hazards.

He said smoking plays a role in heart disease, lung cancer and emphysema.

The minister said heart attacks, strokes, lung cancer and motor vehicle accidents could all be reduced if people adopted a different healthier livestyle.

MacLeod Clan To Gather

John MacLeod, 29th chief of the Clan MacLeod, will visit Victoria on Tuesday.

He is the grandson of the late Chief Flora MacLeod.

Robin MacLeod, president of the Clan MacLeod of Vancouver Island, will hold a reception at 5 p.m., followed by a dinner in Holyrood House.

Accompanying the Chief will be his wife, Melita, and Arthur MacLeod Rogers of Toronto, the national president.

All MacLeods in the area interested in meeting Chief John should contact Robin MacLeod at 598-4165.



POLISHING UP their act, University of Victoria students Pam Therrien, left, and Sue Webster give Lieutenant-Governor Henry Bell-Irving a royal shoeshine to kick off Shinerama '78. About 350 students will shine shoes between 8 a.m. and 4 p.m. Saturday in hopes of raising $11,000 for cystic fibrosis research. Aiding in the effort will be McDonald's Hamburgers, Grey Beverages and Goodwill Bottling who'll provide free lunches for the participants.

Plants Indians' Pharmacy West Coast Study Shows

By HUMPHRY DAVY
Times Staff

Wild plantain, similar to the pesky weed in city lawns, is collected as a cure for boils by Indians on the West Coast of Vancouver Island.

And it probably works, according to two botanists who have completed a study on the traditional and modern uses of plants by Indians in the Clayoquot Sound area.

Margaret Norris of Victoria and Leslie Fenn of West Vancouver did their studies from Ucluelet and Tofino, adjacent to Pacific Rim National Park, through a Parks Canada grant to the Victoria Environmental Centre which employed the two young women.

Norris said some plants used for certain maladies are guarded family secrets which have been handed down from generation to generation. Others are common knowledge and form part of the folklore of the native peoples.

"For example, the leaves of lily of the valley are used for skin infections and the roots for eye irritations," she said. "Plantain for boils and wild strawberry leaves for diarrhea."

She said certain ferns are also used as medicine and some plants for making tonics.

Natural dyes are still being made from plants, but many craftswomen today are using commercial products, she said.

Fenn said probably the most important use of plants on the coast is for technology, such as making baskets from various sedges and rushes, cedar bark for making hats and wood for masks.

"But no longer do you see bull kelp being stripped and plaited to make halibut fishing lines," she said. "Of course, there may still be someone living along the coast making such lines to keep the craft alive. Many Indian people are taking a renewed interest in their ancient skills."

The botanists saw no evidence of natural string being made from stinging nettle, but they were told how the product was made. The inner stem of the plant was dried and then beaten until the fibres came out. It was then twisted to make the string.

Norris said the native people never relied on plants for food. Their basic foods came from the sea. Vegetables supplemented their diet.

In the spring, a wide variety of plants were available for use as vegetables. The cow parsnip was one. The stem was peeled and eaten. The shoots of young plants, such as a species of horsetail also were eaten.

So were the sprouts of salmonberry and thimbleberry.

"I've eaten sprouts from these two shrubs," said Fenn. "They are delicious, tender and sweet."

"Today, of course, plants are seldom collected as food, except wild berries — salmonberries, huckleberries, thimbleberries, gooseberries, evergreen huckleberries, and many others," she said.

Norris and Fenn next year hope to do further studies on the native uses for plants.

HAVE YOU WRITTEN A BOOK?

A publisher's editorial representative will be interviewing local authors in a quest for finished manuscripts suitable for book publication by Carlton Press, Inc., well-known New York subsidy publishing firm. All subjects will be considered including fiction and non-fiction, poetry, drama, religion, philosophy, etc.

He will be in Victoria in late October.

If you have completed a book-length manuscript (or nearly so) on any subject, and would like a professional appraisal (without cost or obligation), please write immediately describing your work. State which part of the day (a.m. or p.m.) you would prefer for an appointment and kindly mention your phone number You will receive a confirmation by mail for a definite time and place.

Authors with completed manuscripts unable to appear may send them directly to the address below for a free reading and evaluation. Authors whose literary works are still in progress may also write.

Alan F. Pater
195 South Beverly Drive
Beverly Hills, California 90212
Tel. (213) 271-3350

9-7x

Navigable Waters Protection Act
R.S.C. 1970, Chapter N-19

THE CORPORATION OF THE CITY OF VICTORIA hereby gives notice that it has, under Section 8 of the said Act, deposited with the Minister of Transport, at Ottawa, and in the office of the District Registrar of the Land Registry District of the Capital Regional District at Victoria, British Columbia, Canada, a description of the site and the plans of a seawall and pedestrian promenade built in the West Bay, Victoria Harbour at Victoria in front of Lot C, Section 31, Esquimalt District, Plan 31883 at the foot of Maitland Street.

And take notice that after the expiration of one month from the date of the publication of this notice The Corporation of the City of Victoria will under Section 8 of the said Act apply to the Minister of Transport, for approval of the said site and plans.

Dated in Victoria, B.C. this 11th day of September, 1978.

COLIN F. G. CRISP
Assistant Municipal Manager

NEW! SCRATCH 'N WIN!

★ Win up to $100 instantly
★ Every Provincial ticket gives you 10 chances at a $1 million
★ Chances to win a prize are better than 1 in 5.

$5
The Provincial
Where Westerners Win All-Ways
WESTERN CANADA LOTTERY FOUNDATION

THE "WORD"

SURE GETS AROUND! ONE HAPPY CUSTOMER TELLS ANOTHER, THAT'S WHY—

We're so easy to deal with at Cornell GM!

ALL OUR 1978 BRAND NEW CARS AND TRUCKS ON SALE! OUT THEY GO! ... REGARDLESS!

8-3766
1978 CHEV VAN LONG WHEELBASE
6 cylinder, mirrors, auxiliary seat, rear and side door glass.
Regular Retail $6160
You Save ..... $ 600
YOU PAY ONLY $5560

8-2237
1978 MONTE CARLO SPORT COUPE
305 V8 engine, automatic transmission, power steering and brakes, rear defogger, remote mirrors, accent stripes.
Regular Retail $7417
You Save ..... $ 660
YOU PAY ONLY $6757

8-3491
1978 CHEV PICKUP, ½-TON LONG BOX
6 cylinder engine, automatic transmission, power steering and brakes, rear step bumper, dual horns, mirrors, lighter.
Regular Retail $6520
You Save ..... $ 700
YOU PAY ONLY $5820

8-1490
1978 MALIBU 4-DOOR SEDAN
V6 engine, automatic transmission, power steering and brakes, rear defogger, radio, radial whitewalls.
Regular Retail $6480
You Save ..... $ 603
YOU PAY ONLY $5877

8-1642
1978 CHEVETTE
4 clinder engine, 4 speed floor shift, bucket seats, rear defogger, hatchback, whitewall tires, radio.
Regular Retail $4460
You Save ..... $ 234
YOU PAY ONLY $4226

8-3251
1978 CAMARO SPORT
Automatic transmission, power brakes, power steering, rear defogger, roof drip mouldings and dual horns, steel-belted radial whitewalls.
Regular Retail $6381
You Save ..... $ 400
YOU PAY ONLY $5981

8-1829
1978 NOVA 4-DOOR
V8 engine, automatic, power steering and brakes, radio, rear speaker, defogger, auxiliary lights, accent stripes, rally wheels, bumper guards, body mouldings, window mouldings, whitewall tires, convenience package.
Regular Retail $6567
You Save ..... $ 545
YOU PAY ONLY $6022

8-1065
1978 IMPALA 4-DOOR
V8 engine, automatic, power steering and brakes, radio, accent stripes, rear speaker, heavy duty suspension, appearance package, tinted glass, clock, auxiliary lights, bumper guards.
Regular Retail $7866
You Save ..... $ 896
YOU PAY ONLY $6970

8-3511
1978 SUBURBAN
305 V8 engine, 4-speed manual transmission, mirrors, radio, centre and rear seats, power steering and brakes, locking axle, on-off road tires, etc.
Regular Retail $9339
You Save $1306
YOU PAY ONLY $8033

8-2447
1978 OLDS REGENCY 4-DOOR SEDAN
Nicely equipped including astro roof.
Regular Retail $12,691
You Save ..... $ 1,900
YOU PAY ONLY $10,791

8-2413
1978 OLDS DELTA 88
V8 engine, automatic, power steering and brakes, radio, rear speaker, clock, tilt steering wheel, tinted glass, accent stripes, wheel covers, bumper guards, body mouldings, illumination package, steel belted radial whitewalls.
Regular Retail $8464
You Save $1354
YOU PAY ONLY $7110

8-1052
1978 CAPRICE CLASSIC
305 V8 engine, automatic, power steering and brakes, tinted glass, auxiliary lights, AM-FM radio, power antenna, rear speaker, bumper guards, bumper rub strips, accent stripes, steel belted radial whitewalls, etc.
Regular Retail $8160
You Save ..... $ 976
YOU PAY ONLY $7184

8-2735
1978 OLDS OMEGA 4-DOOR SEDAN
305 V8 engine, automatic transmission, power steering and brakes, rear defogger, remote mirror, radio, chrome wheel covers, body side mouldings, whitewall tires, roof drip mouldings.
Regular Retail $6502
You Save ..... $ 500
YOU PAY ONLY $6002

8-2921
1978 CADILLAC SEDAN de VILLE
Nicely equipped.
Regular Retail $15,076
You Save ..... $ 2,156
YOU PAY ONLY $12,920

8-2513
1978 CUTLASS SALON
Automatic, power steering and brakes, defogger, radio, rear speaker, wheel covers, body mouldings, engine and transmission cooling, steel belted whitewalls, etc.
Regular Retail $7124
You Save ..... $ 752
YOU PAY ONLY $6372

HUNDREDS MORE TO CHOOSE FROM!

ALL TRADES WELCOME — G.M.A.C. AND BANK FINANCING AVAILABLE

WE'RE SO EASY TO DEAL WITH AT

CORNELL GM 3050 DOUGLAS ST. DL00618A 385-5777

8-31x

Before The Judge

A 36-year-old Saanich man who impressed Judge Harold Alder with an eloquent speech in provincial court Wednesday was released on surety bond.

Raymond Severny, 3259 Eldon, was charged with fraudulently obtaining food and lodgings from the Executive House hotel and restaurant between Sept. 9 and 13 and with possession of stolen refund vouchers from Eaton's.

Crown counsel Don Laughton alleged that Severny went to the hotel dressed in an Anglican minister's garb, using the name Rev. Raymond Reskinoff, and amassed a $100-plus tab before telling staff he had no money.

After Laughton read a lengthy list of previous criminal convictions, Severny spoke on his own behalf, spurning any aid from lagal aid lawyer Scott Marshall.

Severny told the court he had been a heroin addict for 15 years but had been off narcotics for six years.

"There's nothing this court can do to me I haven't done to myself," Severny stated.

He said he was now an alcoholic and had fallen "off the wagon."

"I'm 36 and I'm sick and tired of being in jails," he said, pleading for his freedom, "I'm asking for a chance to help myself."

When Laughton questioned whether Severny's 76-year-old mother, who was proposed to stand surety bail for Severny, could hold any influence over a man who wore clerical garb, Severny replied, "My mother has more control over me than five policemen."

He said he got the priest's collar and other clothing from a "$39.50 mail order course."

"It's too bad you didn't earn that clerical garb you wore," Alder commented, releasing Severny on $500 surety bond.

In addition, Severny was also ordered to accept any alcoholic therapy prescribed in the interim.

He was remanded to next Wednesday for plea.

★ ★ ★

Alder ordered a pre-sentence report for 19-year-old Richard Byron Barker, who pleaded guilty to possession of $1,489 in stolen cash.

Barker was charged with theft Aug. 25 from Smith's Book and Card Shop, 736 Yates, possession of the stolen money, attempted theft, and wilful damage at the Oak Bay Recreation Centre.

Laughton said Barker and a companion entered the book shop at about 2 p.m. and knocked over a book shelf.

The store owner, who was making up a deposit, went over to straighten things out when one of the youths grabbed the money and both ran out of the store. The woman chased them along Yates but lost them, Laughton said.

They were picked up later in the day in a taxi after Oak Bay police were called about an attempted break-in on Newport. Police found Barker in the back seat with a black, leather jacket beside him which contained two large bundles of money.

A check of the bundles indicated one bundle contained an American travellers' cheque made out to the book shop.

On the other two charges, Laughton said, Barker and some companions were asked to leave the Oak Bay Rec Centre at about 6:45 p.m., July 11, and Barker punched out a window valued at $34.72.

At about 11:50 the same night, Laughton continued, Barker was seen entering an auto on Belton Street, was chased and tackled, but escaped.

★ ★ ★

One of three men jointly charged with conspiracy to possess $33,120 in counterfeit U.S. $20 bills elected trial by judge and jury.

The election was made on behalf of 26-year-old Daniel Joseph Jacques Vallee, 2111 Spring, by defence lawyer Malcolm Macaulay.

Charged with Vallee are 51-year-old Georges Girard Normand, 1250 Pembroke, and his 27-year-old son, Real Joseph Georges Normand, 1445 Simon.

All three were remanded until next Wednesday for election on behalf of the Normands and for fixing a preliminary hearing date for all three.

★ ★ ★

David Bruce Reeves, 17, of 975 Fairfield, was charged with trafficking in marijuana and possession of hashish for the purpose of trafficking following an alleged transaction Wednesday morning with undercover narcotics agents.

Reeves was released on $1,000 surety bail and remanded to next Wednesday for election.

★ ★ ★

Twelve persons were fined a total of $4,900 on drinking-driving charges.

They were: Victor James Margetish, 50, of 9183 Bray, $500; William Morris, 28, of 240 Portsmouth, $500; Andrea Louise Cooper, 49, of Blackfish, $400; Richard William Daniels, 21, of Duncan, $400; Phillip Jordan Lane, 23, of 1912 Duchess, $400; Paul Alfred Evans, 25, of 647 Rockingham, $400; James William Earl, 56, of 3360 Willowdale, $400; Clarence Howard Dockstader, 47, of 2500 Florence Lake, $400; Shirley Joan Wilson, 19, of 2676 Selwyn, $400; Estella Doris Crowther, 30, of Sooke Road, $400; Clifford James Beange, 57, of 3166 Robertson, $400; and Lana Anne Perry, 30, of 963 Arden, $300.

Two Found Guilty of Drug Conspiracy

Guilty verdicts were returned Wednesday following a six-day county court trial of two Victoria men charged with conspiracy to traffic in hashish.

Russell Tschritter, 33, and James William Buckner, 35, were remanded on bail to be sentenced by Judge M.L.T. Drake Oct. 13 at 9:30 a.m.

A jury consisting of nine women and three men also found Buckner guilty of an additional charge, of being in possession of a narcotic for the purpose of trafficking.

The two accused were charged with conspiring between themselves and others unknown between July 15, 1975 and Jan. 6, 1976 to traffic in cannabis resin, evidence of which was presented by the Crown in the form of tape-recorded wiretaps of hundreds of telephone conversations.

The second count, against Buckner alone, charged that he had a kilo of the narcotic cannabis resin in a truck he was bringing to Victoria from Vancouver on Nov. 19, 1975.

Neither accused chose to call evidence in their defence and Buckner, who said the evidence speaks for itself, elected not to address the jury. Counsel Douglas Christie, on behalf of Tschritter, had told the jury that opinion evidence of the police, based on tapes not proven to his satisfaction, was no better than his or their opinions.

Drake told the jury they must be satisfied beyond reasonable doubt before deciding guilt, and that the integrity of the tapes must be determined by them as part of the process. Jurors must be satisfied the tapes were genuine, not manufactured or tampered with, and that the voices on them were those of the persons alleged.

He said the tapes in which alleged agreement between the parties took place could be narrowed to November, 1975. The jury had access to the tapes and a tape recorder during deliberations.

The jury retired for one hour, 40 minutes before lunch and just under two hours after lunch to return their first verdict at 3:27. Members of the jury were instructed to deal individually with the two phases of the second charge faced by Buckner.

After finding both accused guilty of the conspiracy charge and Buckner in possession of a narcotic as charged in the second count, jurors again retired for about 45 minutes to find Buckner guilty of possession for the purpose of trafficking.

Christie asked for continuation of Tschritter's $2,000 surety bail pending a pre-sentence report, to which Drake agreed. Buckner's bail was raised from $2,000 to $5,000 surety after the Crown opposed his release pending sentence, on grounds of previous convictions including a $100 fine in August for being in possession of a narcotic.

15 Months For Drug Trafficking

A man who disclaimed ownership of 17 pounds 12¾ ounces of marijuana but pleaded guilty to possession for the purpose of trafficking was sentenced in county court Wednesday to 15 months in jail.

John Christopher Howard, 28, entered his plea Aug. 8 before Judge E.J.C. Stewart, who adjourned the case until Monday for a pre-sentence report.

After reading the report the judge said, "Those who become involved in the distribution of a substantial amount of a narcotic must expect a term of imprisonment."

But he said in the absence of evidence of further involvement, besides possession, he could impose a shorter term.

The offence occurred Nov. 17, 1977, when police found the drug in Howard's car.

Counsel Bob Johnston said the accused had gone to his home at Sooke the previous day to find the bundle of marijuana on his kitchen table. He didn't want the drug, had no interest in it, financial or otherwise, and wanted to put it in his car and return it to its owner.

But in the course of getting the car out of a ditch, the suspicions of a tow truck driver — who also happened to be an auxiliary constable — were aroused and the matter was reported to police, Johnston said.

Counsel said Howard would not testify as to the sequence of events because he feared physical violence as a result of having to name other persons involved.

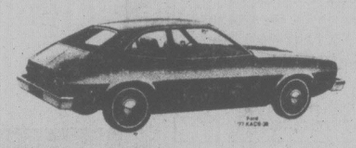
Derek Finall, for the Crown, said there was nothing in the police investigation to support the explanation offered.

COMPARE
OUR PRICES WITH IMPORTS

Buy this 1978 Pinto 2-Door
with automatic transmission
for $4236

AND YOU BUY ALL OF THESE FEATURES . . .
- Automatic Transmission
- Power front disc Brakes
- Wheel Covers • AM Radio
- Electric Rear Defroster
- Tinted Glass
- Bright Window Mouldings
- 2.3 Litre 4 cylinder engine
- Undercoating

Stock No. 1582



24 miles per gallon (city)*
34 miles per gallon (highway)*
(*Transport Canada Rating)

Value and reliability you can believe in. The 1978 Pinto meets or exceeds all Canadian and U.S. safety standards.

PETER POLLEN FORD
YATES AT COOK
384-1144

5 YEARS OLD. 2 years older than many.



Adams 4 ROSES
CANADIAN WHISKY CANADIEN
Thomas Adams Distillers Ltd.
TORONTO, ONT., VANCOUVER, B.C., CANADA

You'll find it at Hillside

FRI. and SAT. ONLY
Sept. 15 and 16
Hillside Store Only

CIGARETTES
King Size and Regular
20's
Canadian brands only
Limit 2 per customer
6.99 carton

SHOPPERS DRUG MART
Hours: Fri. 9:30 to 9:00, Sat. 9:30 to 6:00
9-15x

If you are remodelling your kitchen, the first thing to look for is a new fridge...the second thing is



a top quality fridge at the right price!

Inglis Niagara
17 cu.ft. refrigerator
729.95

Inglis introduces their new frost-free model! Featuring: full-width freezer compartment with 155 lb. cap. and portable ice bucket; 12.7 cu. ft. refrigerator cap., with meat keeper, egg trays, butter conditioner and dairy bar; separate refrigerator and freezer temperature controls; forced-air condensor; roller wheels, plus many other fine features. Vinyl woodgrain handles and door trim with full length decorative plaque. Right or left hand models, in white, almond or harvest gold. 65½"H x 32"W x 26½"D.

Woodward's Major Appliances

You have a better chance of finding the right fridge and the right price at Woodward's
The Complete Department Store

Your Woodward's Account Card can make shopping for this new Inglis refrigerator so convenient!

Woodward's ACCOUNT CARD
000 0000 00 0
A CUSTOMER

VANCOUVER 684-5231 • OAKRIDGE 261-3311
PARK ROYAL 922-6111 • SEVENOAKS 853-7711
PORT ALBERNI 723-5641 • KAMLOOPS 374-4141
OPEN: Mon., Tues., Wed., Sat. 9:30 AM-5:30 PM
Thurs., Fri. 9:30 AM-9:00 PM

NEW WESTMINSTER 521-9611
GUILDFORD 588-2111
VICTORIA 386-3322
OPEN: Mon., Tues., Sat. 9:30 AM-5:30 PM
Wed., Thurs., Fri. 9:30 AM-9:00 PM

LANSDOWNE 270-3322
OPEN: Mon., Tues., Sat. 9:30 AM-5:30 PM
Wed., Thurs., Fri. 9:30 AM-9:30 PM

PENTICTON 493-1900 • PRINCE GEORGE 563-0211
OPEN: Mon., Tues., Wed., Thurs., Sat. 9:30 A.M.-5:30 PM
Fri. 9:30 AM-9:00 PM

All items shown in this advertisement are available while quantities last at any of the above Woodward's locations.

Food for Thought

Microwave Oven Not Harmful

By DR. JEAN MAYER and DR. JOHANNA DWYER

Q. Does the food cooked in microwave ovens retain any radiation that might be harmful? Also, are there any nutritional differences between foods cooked in these ovens and foods prepared by conventional methods?

A. Foods cooked in microwave ovens do not pick up any radiation or become radioactive. The real differences between cooking by conventional methods and cooking with microwaves are the sources of heat and the way the heat penetrates the food.

Microwaves are simply a type of electromagnetic energy that makes the water molecules in food move. This causes a rapid rise in temperature, and food cooks quickly. Most studies comparing the nutritive value of food cooked in conventional and microwave ovens have failed to demonstrate any significant differences between the two methods.

Q. Recently my daughter and her apartment-mates invited me for a vegetarian dinner. One of the dishes contained something they call tofu. They said it was made from soybeans. Can you tell me more about it?

A. Tofu — also called bean curd — is made from dried soybeans, water and a solidifying agent. First the beans are soaked, then they are ground to a milky white, cottage cheese-like curd and cooked under pressure to extract the "whey." Next, a solidifier such as nigari (seawater from which the salt has been removed), lemon juice, vinegar or calcium sulfate is added, and the mixture thickens. Finally, the thickened curd is layered into special colanders, pressed and cut into cakes.

From a nutritional point of view, an 8-ounce cake, which provides about 150 calories, contains roughly the same amount of protein as 2¼ ounces of lean meat. It also carries some B vitamins and some iron.

Tofu is sometimes cut into cubes, dunked in soy sauce and eaten "as is." But for the body to use the protein tofu contains most efficiently, it should be combined with other protein foods in soups or mixed dishes or at least eaten as part of a meal that contains other protein sources.

You can usually find tofu in an Oriental grocery in a large tin covered with water. At home it can be stored in water in the refrigerator for about 10 days. To keep it tasting fresh, however, the water should be changed daily.

Q. In discussing the requirements for nutrients, you often refer to the "RDA," or "Recommended Dietary Allowances." Is this the same as the U.S. Recommended Daily Allowances I see listed on the nutrition information panel on food items?

A. No, although they are somewhat akin. The Recommended Dietary Allowances were first established in 1943 by the Food and Nutrition Board of the National Research Council and have been revised periodically ever since. The present edition defines the estimated need for 10 vitamins and six minerals, as well as for protein and calories, according to age and sex, with special categories for pregnant and lactating women. The RDA are set to include the amount of a particular nutrient needed to prevent a deficiency plus a generous margin to allow for variation in individual needs. In all, there are 17 sets of requirements, and while this specific breakdown on foods has many important uses, it would certainly never all fit on the label of a can of tuna fish! Moreover, the consumer really doesn't need such detailed information.

Thus a more compact set of standards — the U.S. Recommended Daily Allowances — was developed by the Food and Drug Administration for use in the nutrition labeling and dietary supplement program. The information is abbreviated and presented for four age groups: (1) infants up to 12 months old, (2) children 4 years old or younger, (3) pregnant and lactating women, and (4), the one used most commonly, adults and children over 4 years of age. In general, the upper requirements in the RDA tables are used to provide a little extra for everyone, except for pregnant and lactating women.

Parisian Chicken Breasts

1 egg
1 tablespoon water
½ teaspoon salt
½ teaspoon paprika
2 chicken breasts, split
½ to 1 cup finely chopped almonds
2 tablespoons butter or margarine
1 envelope (¾-oz.) Mushroom Gravy Mix
¼ cup dairy sour cream
2 tablespoons sherry, if desired

Lightly beat together in shallow pan egg, water, salt, and paprika. Dip chicken in egg mixture, then in almonds, coating well. Melt butter in shallow pan. Arrange chicken breasts, skin-side down, in pan.

Bake in 400°F oven 30 to 40 minutes, turning once, until tender and browned. Prepare gravy following directions on envelope. Stir in sour cream and sherry; heat just to simmering. Serve over chicken breasts. Four servings.



Vegetables Don't Head South

FOOD & nutrition

Vegetables don't go south for the winter. Those that are harvested late can be stored under cool, moist conditions and retain their freshness throughout the winter months. They include the root crops — beets, carrots, parsnips and rutabagas as well as cabbage, celery and potatoes. And so comes the name "root cellar".

To ensure that these vegetables don't dry up and shrivel during the winter months, be sure to place them in perforated polyethylene bags. Carrots will keep for four to five months if properly wrapped and stored at a temperature of 0.0°C or 32°F; rutabagas, six months; parsnips, two to four months; and beets, one to three months.

Cabbages should be trimmed before being put into the perforated bags to help retain moisture and color. They're best stored in the dark and will keep fresh for three to four months.

Celery can be stored in the cellar if you lift the plants with the roots intact and set them close together in boxes of moist soil. Keep the soil moist but don't let water get on the tops because this speeds up decay.

Potatoes have a tendency to get sweeter if stored at temperatures lower than 4.4°C or 40°F. They're much better if you store them at a temperature of 4.4-10°C or 40-50°F. If you must store them in cooler temperatures, remove some from storage from time to time and recondition them at room temperature for one to two weeks before use.

Food consultants at Agriculture Canada suggest you keep checking on the vegetables and remove any decaying produce. If these precautions are not taken, serious losses from decay are likely to result.

VIENNA DIRNDL
COCKTAIL
DRESSES
new for fall . . .
VIENNA DIRNDL SHOP
1306 GOVERNMENT
9-8x

Peanut Butter Chip Chocolate Cookies

1 cup butter or margarine
1½ cups sugar
2 eggs
2 teaspoons vanilla
2 cups unsifted all-purpose flour
⅔ cup cocoa
¾ teaspoon baking soda
½ teaspoon salt
2 cups (12-ounce) peanut butter chips.

Cream butter or margarine, sugar, eggs and vanilla until light and fluffy. Combine flour, cocoa, baking soda and salt; add to creamed mixture. Stir in peanut butter chips. Drop by teaspoonsful onto ungreased cookie sheet. OR chill dough until firm and shape small amounts into 1-inch balls; place on ungreased cookie sheet and flatten slightly with fork. Bake at 350° for 8 to 10 minutes. Cool slightly before removing from cookie sheet. 5 dozen 2½-inch cookies.

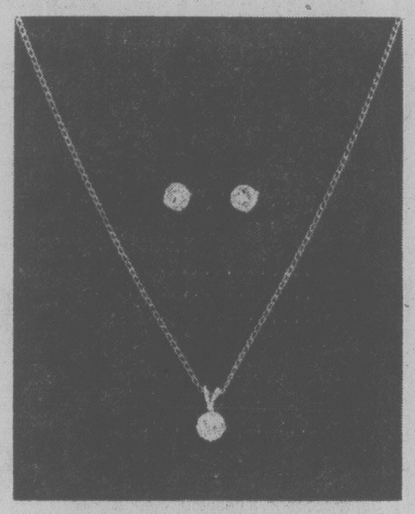
DON'T FORGET THIS

When home canning, do not use jars made for commercial purposes, such as coffee and mayonnaise jars, because they are prone to cracking.

Party Platters
Cheese—Meats—Salads
ORDER EARLY!!
ADRIANS
Hillside Delicatessen
595-2022 9-19x

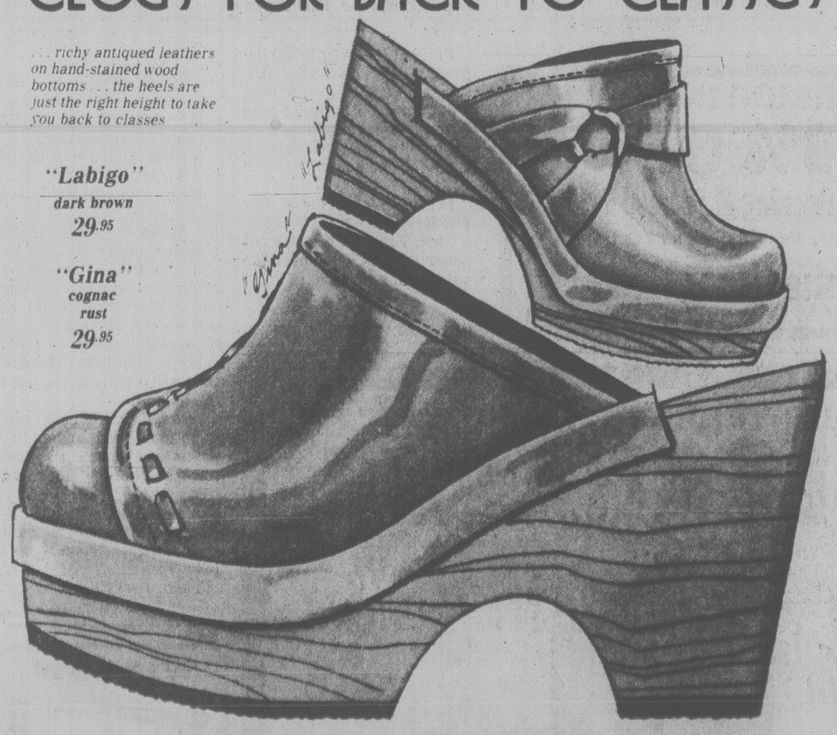
LAGOSTINA COOKWARE
20% DISCOUNT
SEPT. 15th THRU TO THE END OF THE MONTH OR WHILE STOCK LASTS
The Wooden Spoon Kitchen Shop
9-15
BEHIND STANDARD FURNITURE ON VIEW STREET
384-8823

The Birks Ear-piercing Clinics
Every Saturday 10 a.m. to 4 p.m.
With a professional nurse in attendance, ours is the fastest and safest way to pierce ears.
Come to Birks to have your ears pierced — quickly, safely, professionally.
White spinel studs, $10.99
Gold-plated stainless steel studs, $9.99
Stainless steel studs, $8.99
Prices include piercing
CHARGEX
706 Yates 382-4241
BIRKS JEWELLERS
Hillside Shopping Centre 595-1424



You'd almost think these were diamonds but they're not!
Not at these low prices! Three bright little sparklers claw-set in a sterling silver pendant and a pair of pierced earrings. Really lovely!
Pendant, with 15" chain, $10.
Pair of earrings, $8.
706 Yates 382-4241
BIRKS JEWELLERS
Hillside Shopping Centre 595-1424

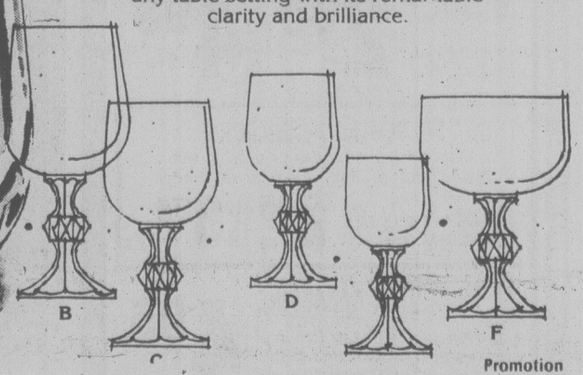
charge it
chargex or mastercharge
CLOGS FOR BACK TO CLASSES
. . . richy antiqued leathers on hand-stained wood bottoms . . . the heels are just the right height to take you back to classes
"Labigo"
dark brown
29.95
"Gina"
cognac
rust
29.95



Ingledew's
for the great names in fashion
739 YATES STREET
9-15



Now—Save $6.00 on a set of six!
This beautiful "Claudia" clear crystal stemware from Czechoslovakia will enhance any table setting with its remarkable clarity and brilliance.



	Reg.	Promotion Price
A 6¼ oz. Red Wine (set of 6)	18.95	12.95
B 8¼ oz. Goblet (set of 6)	18.95	12.95
C 5¼ White Wine (set of 6)	18.95	12.95
D 3¼ oz. Sherry (set of 6)	18.95	12.95
E 1¾ oz. Liqueur (set of 6)	18.95	12.95
F 7 oz. Bowl Champagne (set of 6)	18.95	12.95
Not shown: 6½ oz. Fluted Champ—Parfait (set of 6)	18.95	12.95
Hiball	15.95	9.95
Old Fashioned	15.95	9.95

BIRKS JEWELLERS
706 Yates St.
Hillside Shopping Centre
9-15x



dear abby

DEAR ABBY: My wife of 29 years hates love-making. She often says she finds the whole idea "revolting". In fact, she doesn't even want to be kissed.

The odd thing is that when she is with any of her three brothers, it's kissy, kissy, kissy, all the time. Good morning kisses, good night kisses, and hello and goodbye kisses. (And she kisses them in between times, too.)

Although I have never strayed from the straight and narrow, I know that women find me attractive. I mention this because you usually take the wife's side in any marital squabble.

What do you make of this situation? I am not jealous. I am merely...

MYSTIFIED

DEAR MYSTIFIED: Your wife probably fears that your kisses are just the preliminary to the "revolting" main event — an unlikely event with her brothers.

She needs counseling on the role of sex in a "succexful" (sic) marriage.

DEAR ABBY: Apparently you never dated someone who bestowed "ishy kisses", like the girl who wrote you about a poor kisser she dated.

You said, "Kiss him the way *you'd* like to be kissed. Then hang on to your hat!

Not always so! I am happily married, but when I was dating I enjoyed kissing so much I always looked forward to the end of the evening. Some guys can kiss, and some can't. Some can eventually learn and some absolutely never learn.

I know, because I'm married to a great guy who just can't seem to get the hang of it. And I've been kissing him in the way *I'd* like to be kissed for ten years.

I'm not complaining, and I wouldn't trade my husband for the world, but when I think of some of those super kissers I dated, I emit a secret sigh. Sign me...

HOT LIPS

DEAR ABBY: Regarding the 17-year-old who doesn't clean his room: You were right — up to a point. Yes, close his door, but don't go in and rake it once a week. It's his room, his mess and his responsibility.

If Mom always cleans up his messes, he'll grow up to be one more male who is convinced that if he doesn't clean up after himself, there will always be a woman to do it for him. First it's Mom, then it's his wife.

If he becomes messy enough to disgust himself, he will clean it up. How do I know? My two older daughters are now married and their homes are immaculate and neat. My youngest daughter, 17, is still at home and still a slob — just as her two older sisters used to be.

BEEN THERE

DEAR BEEN THERE: Welcome to the club. Shake hands with a charter member.

New Modes in SELBY



ARCH PRESERVER AND EASY-GOERS

The fashion shoes with built-in comfort

Always at King's

3-13 1453 DOUGLAS ST.

YARDS 'N' YARDS

FABRIC BIRTHDAY SALE

Starts Friday, Sept. 15th

Prices Effective 'til Sept. 30th

SUPER SPECIAL!
ODDS AND ENDS OF SINGLE KNITS, DOUBLE KNITS, JERSEYS, COTTONS, ETC.
ALL CLEARING AT 89¢ yd.

108" BRUSHED NYLON
Sew your own cosy sheets with pattern provided. Also great for night wear, quilts, etc. Some seconds. 7 lovely shades.
Reg. 4.95 yd. ..... SPECIAL Yd. 2.29

45" — 54" BRUSHED NYLON
Heavier weight than above. Just right for housecoats for the whole family. Beautiful for lounging outfits, hostess gowns, tops, etc. Some seconds. 8 beautiful shades.
Reg. 3.95 yd. ..... SPECIAL Yd. 2.19

60" — 64" PLUSH VELOURS
A luxurious feel in fabric. No limit to what you'll want to make with this great fabric. 20 vibrant shades to choose from.
Reg. 9.95 yd. ..... SPECIAL Yd. 8.95

36" — 45" COTTON DENIMS
Save money by sewing your own jeans, jumpers, skirts, jackets, etc.
Reg. to 4.49 SPECIAL Yd. 2.95

40" — 80" T-SHIRT FABRIC
Plain, striped and printed in cotton, poly-cottons and polyesters; something to suit every taste.
Reg. up to 5.49 SPECIAL Yd. 1.59 to 2.95

45" COTTON CORDUROY
Beautiful quality in solid shades or printed.
Reg. 3.95 yd. ..... SPECIAL Yd. 3.29

60" DOUBLE KNITS
A large selection in plain, striped, printed and jac quards. Some co-ordinates and mix and match.
Reg. to 8.95 yd. SPECIAL Yd. 2.95 to 4.95

60" POLYESTER INTERLOCK
An elegant fabric for day or evening wear. Plains and printed. Also some border prints.
Reg. to 8.95 yd. SPECIAL Yd. ..... 2.95 and 3.95

60" POLYESTER GABARDINE
A proven fabric that tailors and wears so well. Large colour range.
Reg. 5.95 yd. ..... SPECIAL Yd. 4.95

36" COTTON PRINTS
100% woven cotton. Ideal for quilts, children's wear, blouses, bazaar items, etc.
Reg. 1.39 yd. .... SPECIAL Yd. 99¢

Look for unadvertised specials throughout the store

CHARGEX or MASTERCHARGE

HOURS: 9:30 a.m.-5:30 p.m. Mon.-Sat.

YARDS 'N' YARDS FABRICS
28 West Burnside (at Harriet)
9-15

COULDN'T BE SIMPLER!



No frills, no gimmicks, just precision-hair cutting with skill and simplicity. A straight razor is used to give a short head-hugged cut to conform to this model's coarse, straight hair. Very short sideburns blend into brushed-back sides that bare most of the ear. The front is brushed quite flat and hair at the nape just touches top of collar.

The Old Master Stylist

BARBER Syrt AT THE EMPRESS

382-1925

Turn on Niagara.

Turn on relief.



Now get fast relief from everyday tensions, minor arthritic-like aches and pains, whenever they occur!

Why suffer needlessly another day? Or lie awake another night? Now, at the first twinge, turn on Niagara. Soothing heat and penetrating massage melt away your miseries. Niagara helps you get blessed temporary relief from minor muscle aches and pains.

What's Niagara? A clinically-tested product that makes you feel good. You can apply it at home with a Niagara pad, a big lounge chair, or a full-sized bed unit. Its patented Cycloid Action® combines 3-way massage (up-and-down, circular and sideways) with soothing heat. You have to feel it to believe it.

Want to know more? Send today for our FREE book, "The Better Way." No charge — no obligation. We'll send it by mail.

NIAGARA OF VICTORIA,
1822 GOVERNMENT ST., VICTORIA, B.C. V8T 4N5

Please MAIL to me "The Better Way" so that I can read about the modern way to help relieve minor muscle aches and pains and everyday tensions, and how I can experience relief myself. No charge. No obligation.

A Better Way

Print Name .....
Address .....
City and Province ..... Zip .....
Copyright © 1975 Niagara Therapy Mfg. Corp.

THE MOTHER EARTH NEWS®

...it tells you how

3 teaspoonfuls of liquid equal ..... 1 tablespoonful	1 pint of milk, or water equals ..... 1 pound
4 tablespoonfuls of liquid equal ... 1/2 gill, or 1/4 cupful	1 pint of chopped meat (solid) equals ..... 1 pound
1/2 cupful equals ..... 1 gill	10 eggs (without shells) equal ..... 1 pound
2 gills equal ..... 1 cupful	8 eggs (with shells) equal ..... 1 pound
2 cupfuls equal ..... 1 pint	2 tablespoonfuls of vegetable shortening equal .... 1 ounce
2 pints (4 cupfuls) equal ..... 1 quart	4 tablespoonfuls of vegetable shortening equal .. 2 ounces, or 1/4 cupful
4 cupfuls of liquid equal ..... 1 quart	2 tablespoonfuls of granulated sugar equal ..... 1 ounce
4 cupfuls of flour equal .... 1 pound, or 1 quart	4 tablespoonfuls of flour equal ..... 1 ounce
2 cupfuls of vegetable shortening (solid) equal ... 1 pound	4 tablespoonfuls of ground coffee equal ..... 1 ounce
1/2 cupful of vegetable shortening (solid) equals .... 1/4 pound or 4 oz.	1 tablespoonful of liquid equals ..... 1/2 ounce
2 cupfuls of granulated sugar equal ..... 1 pound	
2-1/2 cupfuls of powdered sugar equal ..... 1 pound	



RULES OF THUMB FOR THE CREATIVE COOK!

9-3

GLAUCOMA DOESN'T LEAD TO CATARACTS



your health

By L. L. COLEMAN, M.D.

Both my mother and father have had surgery for cataracts of the eyes. Now, at the age of 42, it has been found that I have glaucoma. My concern is that this will eventually lead to cataracts. — Mr. A.H.B.

Dear Mr. B.:

I am certain that the doctor who was astute enough to recognize the presence of glaucoma must have assured you that there is no relationship between that and the formation of cataracts.

It's too bad that so many people live in the shadow of fear when a forthright discussion with their doctor can so readily eliminate it.

Glaucoma is a condition in which the fluid within the eyeball increases. This complex chemical fluid is constantly being manufactured by special cells. The fluid then circulates inside the eyes and empties through a tiny tube.

Normally, the pressure inside the eyeball remains at a constant level. When there is an unusual increase in the production of the fluid or when there is some interference with the withdrawal of it, the pressure begins to build up. This is early glaucoma.

When unrecognized and untreated, the fluid pressure within the eyeball compresses the arteries and the veins and it can lead to impaired vision. Glaucoma is almost always controllable. In most cases, drugs are effective. In some special instances, a simple and safe operation is necessary.

Early detection is the answer. Consequently, every eye examination must include the tonometer test for glaucoma.

The presence of glaucoma does not mean that cataracts will form. A cataract is a clouding of the lens and is in no way related to glaucoma. There is no reason why you should live in a state of unnecessary anxiety about a condition that may never occur.

Can vitamin pills help to increase weight? I'm 14 years old and would like to be a little heavier than I am now. — Andrew K.

Dear Andrew:

Vitamins do not contain significant calories and cannot in themselves be used to gain weight. Only a nourishing diet, high in calories, will help do this.

In most instances, a good diet free from tempting junk foods will not require a vitamin supplement.

Are you skipping breakfast in your hurry to get to school? If you are, you must remember that you are depriving yourself of many additional calories that would add to your weight. Also, you should concentrate on those foods that are nutritious as well as high in calories.

Good luck with your campaign to gain, Andrew. Many people would be happy to have your problem!

THANKSGIVING SALE

20% OFF

Picture Framing & Framed Prints

(25% off on three or more until Oct. 6th)

at

KARIBU GALLERY

565 Johnson 386-8231

OUR YEAR END . . . "GIANT"

CLEARANCE

Long John



Silver & GOLD

535 LOWER YATES ST.

Everything REDUCED at least 10%

SEPT. 16-23 9:30-5:30 P.M. FRIDAY TILL 9 P.M. 385-3521

20% OFF All Repairs

9-14x



craig claiborne

Pierre's Trout 'Ambrosia-Sweet'

Up here, a two-and-one-half hour drive from Manhattan, there is a territory known as the Catskills. To some of the citizens and visitors hereabouts, it is also known as a transplant of the French Pyrenees, which was once home for many of those who have settled here. And American citizens of French background, who visit here by the score, agree that this area reminds them of the French mountain range.

Those who come here to ski or climb on Hunter Mountain, who hunt in the hills and fish in the Eposus and other rivers and streams, are varied in their occupations. There are waiters and chefs and restaurant owners. There are vintners and perfumers and construction men and hairdressers, and they have been coming here for nearly a quarter of a century.

I came to visit for one reason expressly. I had heard of a legendary fisherman, a frenchman and former restaurant owner, who still dabbles to an uncommon and fascinating degree in food. Besides, it was trout season and the thought of a freshly-caught rainbow or speckled brown trout sizzling in a skillet on a spring morning whetted the appetite.

The man's name is Pierre Larre, 57 years old, slightly built, who was born in New York but was taken to France by his parents, where he was raised in a small town halfway between Pau and Lourdes in the Pyrenees.

For many years Pierre was a partner with his four brothers in Larre's Restaurant in Manhattan, one of those dining establishments almost invariably detailed in any list of relatively inexpensive dining establishments in new York. He retired to his mountain home four years ago, when management of the business fell to his nephew, Jean Larre, 39, and his son, Jean, 25.

We gathered together on a frosty morning over crusty rolls and coffee and tea in the Inn of the Four Seasons.

"It's a bad day for trout," he said, gloomily, he who is celebrated among his friends as a man who fishes every day permitted by law and never returns home without his legal limit.

"Last night there was a full moon," he told us. "The fish have been up all night eating. They won't be hungry. Besides, the water's too cold. The fish won't be moving." He looked honestly worried. "I promised you fish for lunch. Perhaps I should get some neighbors to help me just in case." At this point we were joined by his son, Jean, who had the day off.

A few moments later, Pierre and his son descended with poles down the banks of a small, rock-ridden stream, the water gushing over rapids. We remarked on the turbulence.

Seconds later a trout caught his hook and that was one for lunch. Another. And another. These fish, obviously, hadn't been up all night eating their breakfast by the light of the moon.

Back into automobiles, down more river banks and by noon the bags were full to the limit.

Later, we arrived with a bag of charcoal and a flat iron adjustable fry-pan at a flat, stony terrain on the banks of a stream lined with pussywillows.

Pierre unloaded his oil and flour, salt, pepper, butter, partly cooked potatoes and an onion and proceeded to build a fire. First, a group of flat stones were assembled overlapping and in circular fashion to make a ringed fire pit, three feet wide. Into the centre went dried sprigs, pieces of driftwood and charcoal, and moments later the fire was ablaze.

Pierre went about his business of heating oil in the flat grill, dusting the fish with salt, pepper and flour and cooking it until deliciously brown. As the fish cooked, the potatoes were sliced onto the grill along with thin slices of onion. A touch of salt and pepper was added.

The trout cooked bank-side by Pierre Larre were pure ambrosia-sweet, tender, crisp skin and moist, juicy inner texture. And marvelously complemented by the potatoes and onions.

Here follows the recipe for Pierre Larre's pan-fried trout:

TRUITES PIERRE LARRE
(Pan-fried Trout)

- 4 trout, 8 to 10 ounces each, cleaned but with head and tail on
- Salt and freshly ground pepper to taste
- Flour for dredging
- ⅓ cup peanut, vegetable or corn oil
- 3 partly cooked, peeled potatoes, cut into quarter-inch slices, about three cups
- 1 small onion, peeled and sliced
- Lemon wedges.

1. Sprinkle the trout on all sides with salt and pepper. Dredge lightly in flour.

2. Meanwhile, heat the oil in a large iron skillet over a hot charcoal fire. Or heat it on the stove.

3. When the oil is hot and almost smoking, add the fish and cook until crisp and golden brown on one side. Turn and cook until crisp and golden on the other side. Continue cooking until the fish is cooked through. Cooking time will depend on the size of the fish.

4. As the fish cook, push them to one side and add the potatoes and onions. Cook, turning the potatoes and onion slices, until browned and golden on both sides. Remove the fish and serve with lemon wedges. Serve with the potatoes and onions.

Yield: 4 servings.

New York Times

Citrus Swirl Cake

- 1 cup butter
- 1¾ cup sugar
- 3 egg yolks
- 3 cups flour
- 1 teaspoon baking powder
- 1 teaspoon baking soda
- ½ teaspoon salt
- 1 cup buttermilk
- ½ teaspoon lemon flavoring
- 1 tablespoon grated lemon rind
- 2 tablespoons grated orange rind
- Food coloring
- 6 egg whites, stiffly beaten

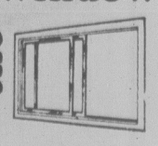
Cream butter and sugar together until light and fluffy. This is important to success in baking; all graininess of sugar must be gone. Beat in egg yolks,. Sift together flour, baking powder, soda and salt and add alternately with buttermilk. Now comes the swirl part.

Divide batter in 2 parts. To first part, add lemon flavoring and grated rind. To second part, add grated orange rind and a few drops of orange or yellow food coloring. You need good contrast in color between the two batters. Have a greased and floured tube or bundt pan ready.

Preheat the oven to 350 degrees. Lastly, divide the stiffly beaten egg whites, folding half into each batter. Spoon batters in layers in pan to achieve a marbled affect. Bake for one hour.

Let cake cool for a few minutes before turning out on a rack. Frost with powdered sugar icing drizzled over top when ready to serve.

window the man



CAN INSTALL

THERMO WINDOWS STORM WINDOWS

2635 TURNER ST. 384-1423

2-7

Proteins Not Understood

TOO MUCH, NOT GOOD

By JANE E. BRODY
New York Times

Protein is widely regarded as the most important nutrient, and the average person — not wanting to stint on a good thing — tends to consume far more protein than he really needs. Unfortunately, while packing in protein, most people consume too much fat and possibly too many calories, which are the "baggage" in most high-protein food. Thus, instead of being good to their bodies, they may actually do themselves a disservice.

At the same time, many don't realize that the vegetables they commonly think of as starch (that is, laden with carbohydrates) can actually be good sources of protein, minus the artery-clogging fats and cholesterol that are in most animal protein foods.

Others who spurn animal proteins — whether for religious, moral or health reasons — and instead rely on vegetable protein may not consume adequate amounts of usable protein because they don't understand the precise demands of the body's protein requirements.

The myths and misconceptions about protein date back at least 150 years when a Dutch chemist coined the name protein from a Greek word meaning "to take first place."

Perhaps the chemist was acknowledging the primacy of protein's main functions — to maintain body tissues and support growth — and the fact that the body can only make protein from proteins supplied in the diet, whereas fats and carbohydrates can be derived from one another and from proteins as well.

But thinking of protein as the "first place" nutrient overlooks the nutritional value of fats and carbohydrates and the fact that these foodstuffs, rather than protein, must provide the bulk of calories in a healthy diet. In fact, if the diet does not contain adequate calories from carbohydrates and fats, the body is forced to use protein for energy instead of for building or repairing body tissues.

The main malnutrition problem in developing countries is actually a problem of inadequate calories rather than a protein shortage. If more carbohydrates or fat calories were available, in most cases the diets in these countries would contain adequate protein to support normal growth and development.

Proteins are made up of chains of building blocks called amino acids, molecules that contain nitrogen. Sometimes as many as 200 amino acid molecules are strung together to make one protein. There are about 20 different amino acids in nature, and the human body is able to manufacture all but eight and possibly nine of them from carbohydrates and nitrogen, usually derived from dietary proteins. These eight or nine are called "essential" amino acids; they all must be supplied as such in the diet for the body to be able to manufacture the hundreds of different proteins it needs.

All protein originally comes from plants, which unlike animals can incorporate inorganic nitrogen from the air and soil into organic compounds (amino acids) that can be used by man and other animals. But there are important differences between animal and plant (vegetable) proteins in terms of their amino acid constitutents. Animal protein contains all the amino acids essential to man, whereas different vegetable proteins may be deficient in one or another essential amino acid.

The protein you eat is broken down, or digested, into its constituent amino acids, which are absorbed into the blood stream and distributed to cells, where they can be taken apart and reassembled into new proteins according to the needs of the cells.

Every cell in your body contains some protein. Protein comprises 50 per cent of the body's dry weight. Muscle, bone, cartilage, skin, blood, lymph all contain protein. All enzymes and many hormones are proteins. Only bile and urine normally lack protein.

Protein in muscle allows it to contract and hold water. In hair, skin and nails, the protein is hard and insoluble, giving a body a protective coating. Protein elasticizes blood vessel walls, allowing them to expand and contract to maintain normal blood pressure. And protein provides the rigid framework for the minerals of bones and teeth.

Without protein, new tissues needed for growth cannot be formed and old worn-out tissues cannot be replaced. Proteins are also involved in regulating the body's water and acid-base balance and stimulating the production of anti-bodies.

Factors that affect the body's ability to use protein in the diet for thes purposes include the following:

— Whether the diet contains sufficient calories to fulfill the body's energy needs. If calories are inadequate the body will use protein in the diet for fuel rather than for tissue building.

— The frequency with which protein is supplied in the diet. The body doesn't store protein the way it stores extra fat in fat cells or extra carbohydrates in the liver and muscles. Protein must be consumed daily, preferably at each meal. In fact, the body uses protein most efficiently if it is consumed in frequent small meals — for example, six a day — than if eaten at three big meals.

— Whether the protein consumed is balanced to supply adequate amounts of essential amino acids plus a healthy supply of the nonessential ones. Because protein is not stored, all the amino acids needed to make new protein must be supplied at the same meal.

If the protein you eat comes from animals (for example, meat, milk products, fish, poultry or eggs), it will be balanced enough to assure efficient utilization.

In general, the amount of protein your body needs is mainly determined by your age and size. Per pound of body weight, the need is greatest during the first six months of life and, except for women who are pregnant or breast feeding and need extra protein, the protein requirement declines slowly with age.

The Food and Nutrition Board of the National Research Council has prepared a list of Recommended Dietary Allowances (RDAs) for protein, which represents the minimum protein required per day at different ages plus a substantial safety factor of about 45 per cent. This would meet the needs of nearly all healthy persons.

However, the average North American eats twice the recommended amounts, with the extra protein simply being a source of calories (four calories a gram), not protein for the body. This is why you can get fat eating excess protein. It is generally recommended that a third of the needed protein should come from animal sources and the rest from vegetables, but in this country 60 to 80 per cent of the protein eaten is animal protein.

caloric intake, since gram for gram, fat has more than twice the calories that carbohydrates have.

IS BLANCHING NECESSARY?

Nutrition Buyline

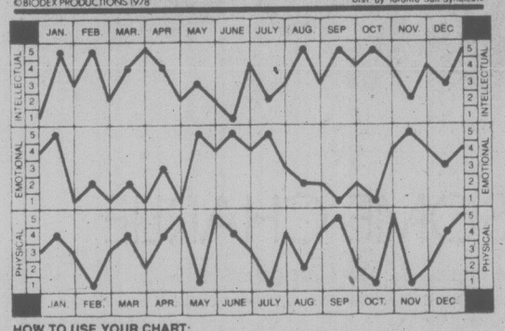
QUESTION:
I have a large garden and many vegetables to freeze. Is it necessary to blanch vegetables before freezing them?

ANSWER:
Yes, vegetables must be blanched before freezing. Vegetables contain chemical substances called enzymes, which help the vegetable to ripen. These enzymes must be inactivated by blanching or they will continue to act and will cause undesirable changes in the flavour, colour, and texture of the vegetables when frozen. It is best to work with a small amount of vegetables at one time. Use only the amount of vegetables you would require for your family and perhaps guests for one meal. Blanch for the time recommended, drain, and quickly chill in a collander covered with ice cubes. Chill the vegetables for the same length of time that they were blanched, then drain, and turn out onto paper towels or clean cloth towels to remove any moisture. Place in plastic bags, or moisture-vapor proof bags, remove any air, seal well, label and promptly store in your freezer.

QUESTION:
Is spinach no longer considered an excellent source of iron?

ANSWER:
Although the iron content of spinach is high it has been found that it is in a form that is not readily available to the digestive tract. You can increase the availability of iron by including a food high in vitamin C (e.g. tomatoes) at the same meal. Iron from animal sources such as red meats and eggs is more readily utilized by the body than iron from plant sources.

Bio-dex Sept. 15/78 — Your computerized **biorhythm**
By Ken J. Michaels
©BIODEX PRODUCTIONS 1978 — Dist. by Toronto Sun Syndicate



HOW TO USE YOUR CHART:
Locate your month of birth. The dots on each graph highlight your biorhythm readouts. Check the scales on the left or right for your Intellectual, Emotional and Physical factors, from 1 to 5. Add these three numbers to obtain your Bio-dex. The Bio-dex is computed on average population age based on official Government statistics.

BIO-DEX READOUT:
0-5 Negative Cycle- **If you come down with a cold or headache today give it attention. Avoid overeating this evening.**
6-10 Neutral Cycle- **A break from normal work routine will enable you to get through an otherwise difficult day.**
11-15 Positive Cycle- **You'll be able to overcome work problems easily. Friends will enjoy your company and conversation.**

We all have chores that need doing periodically. Jobs like checking the car, oiling a water pump, cleaning out the fridge. Why not use Bio-dex as a handy reminder. When your physical curve reaches a 5-point peak tackle those often irksome tasks. Not only will you remember more easily, but you work better and safely when your Bio-dex is high.

MOCK DEVONSHIRE CREAM

1 4-oz. package cream cheese
½ pint 35% cream
2-3 tablespoons brown sugar

Beat cream cheese until softened. Blend in cream and whip until thickened. Stir in brown sugar.

Free for the Asking

Do you know why there is a difference of six months between the seasons in the northern and those in the southern hemisphere?

A diagram and the accompanying text in the four-page leaflet *The Seasons* explains the earth's annual path around the sun. It shows that the axis about which the earth rotates daily is tilted. While the earth moves along its orbit the axis maintains the same direction in space but continuously changes its direction with respect to the sun. It is this change in direction of the earth's axis relative to the sun which causes the seasons.

During that part of the year when the northern hemisphere is turned towards the sun and we have our warmer seasons, the southern hemisphere is turned away from the sun and experiences the colder seasons. This is why the seasons are reversed in the two hemispheres.

We all know that the highest summer temperature does not coincide with the time when we have the longest exposure to the sun. This is due to the accumulation of heat in the atmosphere and the oceans. For some weeks following the longest day of the year, the earth receives more heat from the sun than it radiates into space. Not until the rate of heat it receives equals the rate of heat lost is the maximum temperature reached.

Send your request for the four-page leaflet *The Seasons* to: National Museum of Science and Technology, Astronomy Division, 1867 St. Laurent Blvd., Ottawa, Ont. K1A 0M8.

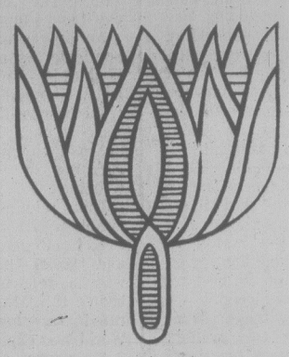
Please indicate your postal code and allow at least 2-3 weeks for delivery.

WE DELIVER
PIZZA PATIO
Tillicum at Gorge Only
382-3188
9-12

RENOVATING?
SEE US FOR
FLOOR COVERINGS
Jubilee Bldg. Supplies
574 Culduthel Road
388-5412 9-21X

WESTERN EXPRESS
WEEK IN AND WEEK OUT
5 BIG $100,000 PRIZES PLUS THOUSANDS OF OTHER CASH PRIZES!
Where Westerners win all-ways
Western Canada Lottery Foundation

Ever pick up a lotus blossom?



Picking up exotic flowers is something we do every day. On superb Chinese rugs which we move with loving care on behalf of our exclusive clientele. Johnston Terminals – above average furniture moving and storage. With special care and attention to packing and overseas shipping. If you value your possessions – the next time you move, remember our slogan – *"WITH LOVING CARE"*. Estimates upon request. Johnston Terminals Limited. Phone: 382-4281.

Johnston Moving & Storage
member Allied Van Lines

JOHN DAVID SHOES
HEALTHY FEET ARE PRICELESS
John David Shoes
"Healthy Feet Are Priceless"
636 YATES ST.
FORMERLY DOMONEY SHOES
Air Step
FALL AND WINTER COLLECTION
WE SPECIAL ORDER

PINNACLE
COPPER KID OR BLACK KID
AA, B, and C 5-11 collectively with combination heel fittings.
33.95



GARBO
BLACK PATENT OR BROWN CALF
AA, B and C 5-11 collectively with combination heel fittings.
32.95



ANGELO
BROWN, BLACK SUEDE AND KID
AA, B and C 5-11 collectively with combination heel fittings.
35.95



WHY John David Shoes?
BECAUSE "HEALTHY FEET ARE PRICELESS"
CHARGEX HOURS 9-5:30 Mon.-Sat., Fri. to 9 p.m. master charge
636 YATES 383-2921 636 YATES

Peoples Choice



Say it with diamonds.

The distinguished design of these attractive rings has long made them a tradition at Peoples Jewellers. Their beautiful and unique styling keeps them popular.

For men, a diamond set in a heavy 10K yellow gold ring. 250.00

For women, a shimmering cluster of 7 diamonds mounted in a 14K yellow gold ring. 350.00

Peoples Jewellers has carefully selected these products to exemplify quality and value.

PEOPLES JEWELLERS
The Diamond People

HILLSIDE SHOPPING CENTRE
MAYFAIR SHOPPING CENTRE
9-14

Arson, Profitable Business

WASHINGTON (AP) — Want to set your house on fire? You can turn on an electric radio, wrap it tightly in a blanket and then wait for the heat to build up enough for the blanket to burn.

Or, you might try this one:

Open your telephone and insert a kitchen match next to the bell striker so it will vibrate when the phone rings. Then put a small piece of sandpaper close by. That way, when the bell rings, the match rubs the surface of the sandpaper and ignites.

A Senate permanent investigations subcommittee got these and other lessons Wednesday during hearings on arson-for-profit.

Senator Charles Percy (Rep. Ill.), heading the investigation, has cited estimates that arson for profit costs insurance companies $2 billion a year, resulting in higher premiums for honest property owners.

The subcommittee heard testimony last month from several admitted professional arsonists, including one who said his skill enabled him to buy a new car every year.

Leonard Mikeska, chief arson investigator for the Houston fire department, testified Wednesday how hard it was to catch an arsonist.

"There seems to be no end to the imagination of arsonists in Houston," said Mikeska. "In my experience, if a torch (arsonist) wants to bring down a building, even against some of the best security, he can succeed."

Among the witnesses Wednesday were two women whose residences had been burned.

One woman, Hedy Byrd of Manhattan, N.Y., said she had been burned out of two apartments in the last two years. Although there was no direct evidence of arson in either case, she said she suspected the second fire, which occurred last May, was deliberately set.

The 24-year-old mother of four described how she helped save her children in the second fire last May. But two of her children still have nightmares as a result of the fire.

She had no insurance and has no money to buy her family new clothes or furniture, she testified.

The second woman, Elsa Peterson of Minneapolis, said the fire that destroyed her residence began in a nearby building housing a dentist's office.

Italy's No. 1 Terrorist Nabbed

MILAN (AP) — Police say the arrest of Corrado Alunni, Italy's most wanted terrorist and reputed leader of the Red Brigades, is a major breakthrough in the hunt for the killers of former premier Aldo Moro.

Alunni, 30, was arrested Wednesday evening in a suburb of Milan. Police said he was caught in an apartment that contained a cache of firearms, ammunition and explosives, and important documents.

Informed sources said the documents contained detailed plans for more terrorist attacks by the Red Brigades, Italy's most feared organization of urban guerrillas. The papers also furnished leads that spurred the search for other wanted terrorists, the sources indicated.

Both Alunni and his captors were surprised. The police had staked out the apartment for several days but were unaware of the identity of the man inside.

Alunni's photograph was circulated after the Red Brigades kidnapped Moro, the president of the ruling Christian Democratic Party, in Rome on March 16 and killed his five bodyguards. Alunni was one of 11 persons charged with taking part in the abduction. But since then he had shaved off his mustache, let his hair grow and replaced his glasses with contact lenses.

Moro's bullet-riddled body was found May 9 in a car parked in downtown Rome. With Alunni's arrest, 11 of the 17 persons charged in the case are still at large. Five others were arrested in Rome after police found a printing shop where the terrorists prepared the communiques and letters issued throughout Moro's captivity.

Police say Alunni is the head of the most radical and determined faction within the Red Brigades. They believe he became the leader of the whole organization after the arrest in 1976 of Renato Curcio, the founder of the movement who is serving a 15-year prison term.

Is Vitamin E Baby Saver?

BOSTON (AP) — Vitamin E shots may be able to protect babies from a dangerous complication of respiratory distress syndrome, the biggest killer of premature infants, a Yale Medical School study says.

The lungs of premature babies often are not fully developed and the infants must be kept alive on respirators. But the rich oxygen pumped into their bodies can damage the lining of their lungs. This complication, called bronchopulmonary dysplasia, itself can be fatal.

The Yale research, published today in the New England Journal of Medicine, found that injections of vitamin E can trap a damaging form of oxygen before it harms the lungs.

The researchers gave vitamin E to 20 infants with respiratory distress syndrome, while 20 others received ordinary treatment.

Nine of the vitamin E babies and 13 of the others required more than 250 hours of mechanical breathing on the respirator. Of these, six of the conventionally treated babies developed bronchopulmonary dysplasia, and four died. None of those who took the vitamin E had the complication, and all survived.

FLOOR LAMPS
MODERN TRADITIONAL
388-5335
sun'dial
479 B, Burnside Road East

'Ax Man' Charge Made

NEW YORK (AP) — A 23-year-old man has been arrested and charged with the axe murders of two derelicts found in a vacant lot in Brooklyn with a note nearby that said: "The Ax Man. 2 down and 9 to go."

An officer of the 11th homicide squad said Wednesday night Eddie Diaz, who lived not far from where the bodies were found, has been charged with murder and carrying a restricted weapon.

The victims were Frank Anderson, 56, a retired Norwegian seaman, and Daniel Meehan, 57, who was reported to have been a U.S. Marine decorated for his Second World War exploits.

After the killings a neighborhood child said of Anderson and Meehan:

"We like all the bums, but we loved these two. They had their own world in the park. Why take it away from them?"

Police said the motive for the slayings was not known.

Third World Countries Receive Healthy Report

By Hobart Rowen
Washington Post

WASHINGTON — In a surprisingly upbeat annual report, the World Bank Wednesday said that developing countries had adjusted to world economic problems better than their richer partners, and that their rapid growth would continue into the mid-1980s.

At the same time, the bank expressed concerns about rising protectionist sentiment, and warned rich nations against creation of "artificial barriers" to small-nations' exports that will only delay the "inevitable" industrialization process in the Third World.

The bank's report, preliminary to the annual joint meeting with International Monetary Fund September 25-28 in Washington, also revealed that:

—The Bank will give new emphasis to loans for oil exploration in Third World countries. Loans for six to eight projects amounting to $500 million are scheduled annually beginning with fiscal 1981.

—Excellent harvests, especially in Southeast Asia, have considerably eased food shortages. The report claimed that targets set by World Bank president Robert McNamara, in his Nairobi speech in 1973 setting a goal of a 40 per cent increase for agriculture lending, had been achieved.

—Total loans for fiscal 1978 hit the planned target of $6.1 billion. But tentative commitments of $6.8 billion for fiscal 1979 are contingent on a doubling of the bank's capital. For the time being, $6.8 billion is the target. But officials said that it could be diminished if hopes for the capital increase — to be discussed fully at the annual meeting — are not realized.

The better performance of the less-developed world was reflected in a 14 per cent increase in the dollar value of exports of a wide range of goods. The current account deficit, in the aggregate, dropped from $37.3 billion in 1975 to $22 billion in 1977.

In addition, the trade deficit, at $12.7 billion in 1977, was only half of the average in 1974-75 — the immediate years after the five-fold boost in world oil prices.

Officials said there were many reasons for the good progress in the Third World. With time, they pointed out, many (but not all) have overcome basic poverty, and thus have enjoyed a "take-off" trend.

In addition, middle-tier countries were said to have enjoyed good management, resulting in better responses to international economic crises than was the case in some of the industrial nations.

Moreover, according to the report, the cumulative amounts of world aid and assistance, including the World Bank's, were put to good use. In particular, India — a major Third World nation and the bank's biggest client — has done especially well, partly as a matter of luck and partly because of better agricultural prospects.

COLONY
MOTOR INN
TOM MIDDLETON
AT THE PIANO BAR
385-2441
COACHLIGHT ROOM

PATERNITY TEST 'FOOL-PROOF'

BOSTON (AP) — A test that reveals the makeup of the genes that control immunity provides an almost foolproof way to find the identity of a child's true father, researchers say.

The new paternity test already has been used in some court cases in California, and doctors report it is so sensitive that it can even determine the rare cases when twins are fathered by different men.

Researchers say the new method, called HLA typing, is far more accurate than the standard blood test used in the past to shed light on paternity.

"This is the single most powerful test for determining paternity," said Judy Bond, a researcher at UCLA Medical School in Los Angeles.

A report on the test was published in today's issue of the New England Journal of Medicine.

HLA typing has been known for about 20 years. But until now, it has mainly been used before organ transplants to make sure that the risk of rejection by the body is as small as possible.

The human body reproduces HLA antigens, which fight the introduction of foreign substances such as a transplanted kidney. These antigens are controlled by a group of genes whose specific makeup varies from person to person.

With HLA typing, researchers are able to perform chemical tests on white blood cells that will reveal the kind of antigens in the suspected father's body. By identifying the antigens, they are able to determine the kind of genes he has.

Climbers Found

PARADISE, Wash. (AP) — The bodies of two missing climbers have been found at the 13,300-foot level of Mount Rainier, a park spokesman said Wednesday.

The bodies were found after a search and rescue helicopter spotted ice axes in the snow on Tuesday, and searched the area.

The bodies of Shirli Voigt, 30, of Denver, and Guillermo Mendoza, 28, of Saltillo, Coahuila, Mexico, were found buried in snow.

THREE POINT
Fall Clearance!
BRAND NEW 1978 DATSUN SPORTRUCK
$4,598
($437 OFF)
2620 GOVERNMENT ST. at Hillside • 385-6737
dlr. lic. 00740A
DATSUN

Lookin' for a friend?
SPARKLING
LONESOME CHARLIE
A LIGHT FRUIT FLAVOURED WINE
LONESOME CHARLIE
LONESOME CHARLIE
the wine that's a tried and true good friend
light, fruit-flavoured and very, very refreshing.
Ste-Michelle Wines

SHOP-EASY FOODS
5 STORES TO SERVE YOU
● SHELBOURNE PLAZA ●
● COLWOOD PLAZA ●
● CADBORO BAY VILLAGE ●
● 230 COOK ST. ● ● 2187 OAK BAY AVE. ●
PRICES EFFECTIVE THURS., SEPT. 14TH. TO SAT., SEPT. 16TH.
We Reserve The Right To Limit Quantities

FRESH PORK PICNICS — WHOLE OR SHANK PORTION GOV'T INSP. . lb. 99¢
FRESH PORK BUTTS — BONE-IN GOV'T INSPECTED GRAIN FED ..... lb. 1.49
PRIME RIB ROAST — GOV'T. INSPECTED CANADA GRADE 'A' BEEF ..... lb. 1.99
MEDIUM CARROTS — LOCAL GROWN CANADA No. 1 — 5 LBS. 99¢ — 50-LB. SACK 8.95
TURNIPS or BEETS — LOCAL GROWN CANADA No. 1 — 5 LBS. 89¢ — 50-LB. SACK 7.95
WHITE POTATOES — LOCAL GROWN CANADA No. 1 — 50-LB. BOX 3.95
GROUND COFFEE — NABOB TRADITION 1-lb. PKG. 3.39
FLOUR — ROBIN HOOD 10-KG. BAG 2.89
ICE CREAM — FAMILY STYLE OR BIG DIPPER 2-LITRE CARTON 1.49
TOMATO JUICE — LIBBY'S FANCY 48-fl.-oz. tin ..... 85¢
ORANGE JUICE — NIAGARA FROZEN 12½-fl.-oz. tin ..... 75¢
ORANGE JUICE — NIAGARA FROZEN 12½-fl.-oz. tin ..... 75¢
230 COOK ST.
COLWOOD PLAZA
OPEN SUNDAYS 10 A.M. to 5 P.M.
9-8x

Ford Competitors Silent On Pinto Criminal Charge

DETROIT (AP) — Ford Motor Co.'s indictment on criminal charges of causing the death of three teen-agers in connection with the crash of a Pinto automobile was met with silence from the auto giant's main competitors.

But lawyers said Wednesday's unprecedented homicide indictment by an Indiana grand jury set the stage for an intriguing court battle on a legally ill-defined point — is an automaker guilty of killing a motorist when it had nothing to do with the accident?

Ford called the indictments unwarranted, denied it had broken Indiana law and promised appropriate action after it studied the indictment.

Ford's chief competitors, General Motors Corp. and Chrysler Corp., refused to discuss even the general issue of criminal charges being brought because of an alleged auto safety defect.

The charge was handed down by a grand jury in Elkhart, Ind., in connection with a fiery crash of a Ford Pinto that killed three teen-agers. The jury said Ford knew the Pinto fuel tank was unsafe but did nothing about it.

The jury said the tanks were "recklessly designed and manufactured in such a manner as would likely cause (the Pinto) to flame and burn upon rear-end impact, and that the Ford Motor Co. had a legal duty to warn the general public."

Killed in the Aug. 10 crash were driver Judy Ulrich, 18, of Osceola, Ind.; her sister, Lynn, 16, and their cousin, Donna Ulrich, 18, of Roanoke, Ill. Their 1973 Pinto was stopped on a road and the fuel tank exploded when struck from behind at 80 km.p.h. by a van. The van's driver was not indicted.

The Pinto in which the Ulrich girls died was one of 1.5 million Pinto and Mercury Bobcat sedans made between 1971 and 1976 that Ford recalled in June because the federal government said the fuel tanks leaked too much fuel in rear-end crash tests.

VOLKS PLANT SHUT DOWN BY STRIKE

NEW STANTON, Pa. (AP) — Workers at Volkswagen's only U.S. assembly plant went on strike Wednesday after a UAW member was fired for ordering the assembly line shut down, a union spokesman said.

United Auto Workers Local 1028 negotiator Robert Plisko said the union asked the 1,300 strikers to return to work today because the company offered to reinstate the worker and rescind a suspension given to a second worker who intervened.

"We're kind of waiting to see what happens," said VW spokesman Tom McDonald.

Further comment from the company is not available.

4 Teachers Arrested In Washington Strike

SEATTLE (AP) — Hot tempers and arrests marked the teachers' strike in Everett Wednesday, while negotiations resumed in the four other districts struck by teachers in Washington state.

Four striking teachers were arrested after several vehicles converged on a bus transporting substitute teachers in downtown Everett, in an attempt to force it to stop, said police spokesman Ken Murray.

He said substitute teachers' cars, parked at a central location from which teachers are taken to schools by bus have been damaged since classes began Tuesday.

Everett Mayor Bill Moore said the strike, affecting 11,600 students and 508 regular teachers, could go into next year. No talks were scheduled.

Meanwhile, negotiations resumed in Tacoma, Seattle, Oak Harbor on Whidbey Island and University Place, near Tacoma.

As meetings resumed, the Seattle School Board considered possible court action against the walkout by 3,500 teachers, which has lengthened summer vacation for 55,000 youngsters.

Teachers in Tacoma, who won national attention by a sit-in at district headquarters, finally gave up their roost Wednesday after the district agreed to resume talks.

No back-to-school call appears imminent for the 31,000 students and 1,600 teachers in Tacoma, since the district and teachers have conceded they remain far apart on several issues.

Negotiators for two of the five strikebound school districts — Oak Harbor with 5,300 youngsters and 260 teachers, and University Place with 4,160 and 205 teachers — said they were optimistic.

Fourth Typhoid Case

LONDON (AP) — Health authorities Wednesday reported a fourth case of typhoid fever among passengers who took a cruise on the Soviet liner Litva last month, raising to seven the number of confirmed cases of the disease in Britain.

Three cases appeared to have no connection with the ship. Health officials said they are trying to contact 500 persons who went on cruises aboard the Litva last month.

Thirty-eight British passengers who abandoned the Litva when it docked in Lisbon flew home Wednesday night. Some complained that raw meat and other "atrocious" food was served on the ship.

Four typhoid victims who took an Aug. 5-19 cruise on the Soviet liner, including a Dutchman and a 12-year-old girl, are in isolation wards.

The Port of London Health Authority said the captain of the Litva will face prosecution when the ship docks Saturday at Tilbury, east of London, for failing to notify authorities of sickness on board.

Mrs. Alice Shappell of Bridlington in northern England, one of the 38 who took up an offer from the cruise organizers, CTC Lines of London, for a free flight home and a partial refund, told reporters at London Gatwick airport that "meat was served raw and so were potatoes — but the ship generally was clean."

"Many people were feeling ill and everyone was scared when they read in British papers about the confirmed cases of typhoid," she said.

Mrs. Florence Rose, 68, of Newport, Wales, said: "The food was rubbish. Bacon and sausages were served raw."

Another 213 passengers on the cruise chose to stay aboard, and some told reporters in Lisbon that they were happy with the ship.

Health authorities stressed there is no firm evidence that the Litva is the source of the typhoid outbreak. CTC Lines has cancelled the ship's last cruise of the season, which was to leave Saturday.

The Litva left England Sept. 2 for a swing through the Atlantic with stop-overs at the Canary Islands, Casablanca and Lisbon.

Second Testical Transplant

ST. LOUIS (AP) — A surgeon who estimates that one man in 20 might be infertile because of testicle inadequacies says he has transplanted his second human testicle. The first transplant was in May, 1977.

Dr. Sherman J. Silber said Wednesday his transplant team at St. Luke's Hospital West transferred a testicle on Friday from one man to his identical twin, who underwent the surgery because he was infertile.

Dr. Silber said he is 99 per cent certain the transplanted organ will produce normal amounts of sperm.

Testicle transplants are being considered only for identical twins because the ideal gene match ensures a low risk of rejection by the body of the transplant, he said.

The latest patient, who asked that his identity not be disclosed, is 30 years old and from outside St. Louis, the doctor said. The patient's reproductive organs produced male hormones, and male characteristics were normal, but his testicles were unable to produce sperm.

Miller's nice price DAYS

A RECORD SALE
THOUSANDS OF ALBUMS PRICED $3.99 OR LESS!
EARLY-BIRD FEATURE
Each store has been alloted 2000 albums to sell at 99¢ each.
Thousands of albums, overruns, deletes, entire clearances. You'll be surprised at what you'll find. Check the arrival of "Westminster Gold" classical albums. Collectors tens and promotional features are fun to search through. You'll find fabulous values. More music for your money.

WE PROUDLY ANNOUNCE THE INTRODUCTION OF PHASE LINEAR TO OUR AUDIO LINE-UP
Incorporates the latest technological and engineering advancements in preamplifier design, the Phase Linear 3000 Series Two is a preamplifier control center that is capable of delivering exceptional sonic performance and control flexibility. The ability to minimize all noise and non-linearities allows the 3000 to process and reproduce source material with unsurpassed clarity and accuracy.
3000 PREAMPLIFIER SERIES TWO $950
The Dual 500 is capable of providing unsurpassed power capability for professional sound reinforcement and demanding home applications.
POWER OUTPUT: 505 watts per channel minimum RMS into 8 ohms, 20Hz-20kHz with no more than 0.09% Total Harmonic Distortion.
DUAL 500 AMPLIFIER SERIES TWO $2450
ENQUIRIES FOR PROFESSIONAL APPLICATION WELCOME

COMPLETE STEREO
High quality, high value; a unique sound ystem that offers a total of 40 watts pure RMS power. Unitron AM/FM receiver delivers it into a pair of Toshiba bookshelf speakers. Sony's new direct-drive turntable too with instant magnetic cartridge.
*With approved credit and down payment, Miller's will provide this system on a unique, one-year, no-interest plan. Please ask a salesperson to explain complete details to you.
$499 package
1 YEAR* NO INTEREST

TURNTABLE FEATURES
ELECTRONIC CONTROL
Quartz PLL, Full-Auto Direct Drive Turntable Motor: Quartz PLL hall-motor Speeds: 33⅓, 45rmp Wow & Flutter: 0.025% (WRMS) S/N Ratio: 75dB (DIN B) Tone Arm: Static-balanced S-shaped pipe arm Dimensions: 470 (W) X148 (H) X418 (D) mm Weight: 12.0kg.
PIONEER PL-630 $499
QUARTZ LOCK
• Fully automatic • Direct drive • Linear BSL servo motor • X'tal lock • Magne-disc and multi-gap head speed sensor
SONY PX-X60 $399
FULLY AUTOMATIC DRIVE DIRECT DRIVE TURNTABLE
It's new and it's at Miller's: Sony's "state-of-the-art" direct-drive turntable brings you a major design advance by a world-renowned manufacturer.* Features include BSL servo-motor, pitch control, arm safety latch, damped manual cueing, aluminum platter and rubber mat, spring loaded dust cover removes easily, all main controls accessible when cover is closed.
SONY PS-T20 $199

BETAFORMAT COLOR TELEVISION RECORDER
This is the one that does it all: the Betaformat color video cassette recorder. Does it nonstop, records automatically even if you're not there. Remote pause switch to edit commercials. Connects to any TV. Comes with 18-month parts and labor guarantee. You've been waiting for this one. Top value, now, at:
*3 hour capacity with L750 tape available.
$1299

SONY STR-V2
25 watts per channel, minimum RMS at 8 ohms from 20 Hz to 20 KHz with no more than 0.3% Total Harmonic Distortion.
$299
PIONEER SX-780
*AM/FM Stereo Receiver (with DC Power Amp) Continuous Power Output: 40W + 40W (8 20-20,000Hz, both channels driven, THD 0.05%) FM Sensitivity (IHF): Mono 10.3dB (1.8 V) FM Capture Ratio: 1.0dB FM Alternate Channel Selectivity: 75dB FM S/N Ratio: 75dB (stereo)
$449

SONY 15" REMOTE
Sony's famous Trinitron comes in a compact 15" (measured diagonally) package with remote control. Perfect for the bedroom. Change channels, volume, on and off, all electronic, quiet, and remote controlled. Fabulous Trinitron-Plus Color System with single gun/single lens and solid state throughout. There's even an earphone!
$599

FAMOUS BRANDS GALORE FOR UTMOST QUALITY AND VALUE

CAR STEREO SPECIALS
KP500 Pioneer's KP-500 Cassette unit with FM stereo. Everything for super sound in one quality-crafted unit. Just $220
KP292 Cassette with convenient mechanism, auto-replay and lots more. Good Pioneer quality at a great price. Only $135
CLARION PE450A Good deal car sound with Clarion 8-track unit. 4-program deck, just add your choice of speakers and listen. $79
EQUALIZER 5-band graphic equalizer and power amp, delivers 25 watts RMS per channel. And that's spectacular sound in any car. $119

TOSHIBA PC 3060
SUPER SPECIALS
Toshiba PC3060 High Performance cassette deck has built-in Dolby unit, Dolby F.M., twin bias and equalizing. The price: as incredible as the sound, just: $199
SONY K96R
The Sony TC-K96R is a state-of-the-art front load cassette deck with auto reverse recording and playdeck that ends the necessity to run across the room in order to turn the cassette over when it's half finished. Full remote control included. $699
PIONEER F-500
FRONT-ACCESS STEREO CASSETTE DECK WITH DOLBY
Motor: Electronically-controlled DC motor Wow & Flutter: 0.05% (WRMS) S/N Ratio: 64dB (Dolby on)
$249

MILLER'S OFFERS THE LARGEST SELECTION OF BLANK TAPES FOR ALL YOUR RECORDING NEEDS (AT NICE PRICES, OF COURSE)

7 DAYS ONLY
Infinity·Qa
PRICES FROM $175 each to $2,250 each
LIMITED TO EXISTING INVENTORY
FACTORY AUTHORIZED DEMONSTRATOR CLEARANCE
We have received instructions to move all our floor demonstrator speakers at —
25% OFF previously marked prices.

CERWIN-VEGA
H-15
15" WOOFER
DISCO MONITOR
$299 each
2 compression horn drivers full overload protection super high-efficiency.
(See other Vega models from $149 each)

RECORDING TAPE SPECIAL FEATURES
TDK C-90 SA $4.69 a premium quality cassette
SONY C-90 HF $2.69 excellent Sony cassette quality
SONY C-90 P $1.99 good quality and lots of economy

LISTEN GOOD SYSTEM $1299 (cassette deck optional)
TOSHIBA—Well worth listening to
At Miller's we've always believed that in the end, it's good value that turns a customer on. That's why we pre-matched the TAS 335. It's a perfectly matched system. The SY 335 Pre-amplifier.
The SC 335 Power Amplifier. With 40 watts RMS per channel. The ST 335 AM/FM Stereo Tuner. With FM, sensitivity 1.9 V, twin tuning meters.
Then there's the SRF 335 Direct Drive Turntable. Fully automatic. Speakers are bass reflex with 12" woofer handling 60 watts RMS continuous power. All this is housed in the TAR 6S Audio Component Cabinet.

ASK ABOUT OUR EXTENDED WARRANTY OPTION

Millers
CHARGEX/VISA MASTER CHARGE FINANCING AVAILABLE

FRIDAY & SATURDAY FEATURES
MICRO ACOUSTICS FRM-3 SPEAKER $199 EACH
ALL OHM SPEAKERS AT 25% OFF PREVIOUSLY MARKED PRICES
OUR LOWEST PRICE TX 5000 TURNTABLE WITH MAGNETIC CARTRIDGE SIM. WALNUT BASE $99
SONY SS G-3 LOUDSPEAKER $249

726 YATES STREET • 388-6285 • OPEN FRI. TIL 9 p.m.

FAMILY CIRCLE



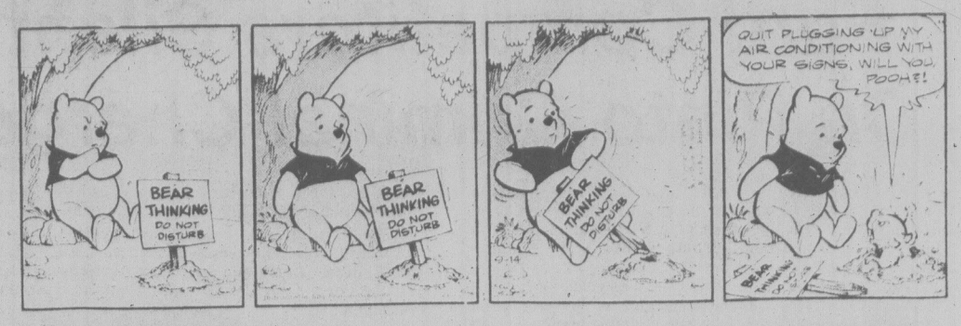
"Can't you tune it in any clearer, Daddy?"

DENNIS THE MENACE



"HE'S SOME NEW KIND OF A DOG I TRADED FOR... BUT HE SURE IS SLOW!"

WINNIE THE POOH



SUPERHEROES



HAGAR



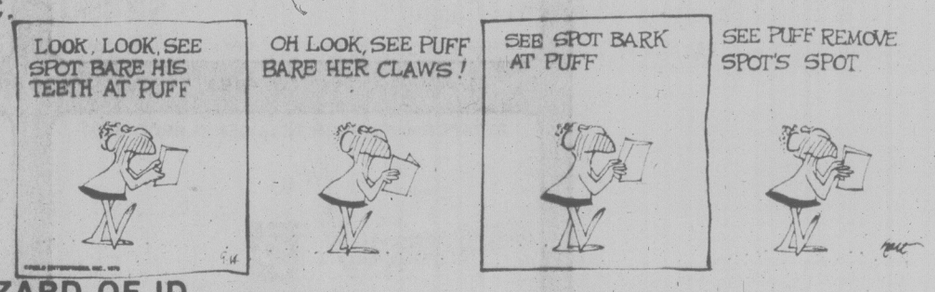
PEANUTS



MISS PEACH



B.C.



WIZARD OF ID



APARTMENT 3-G



NANCY



MARK TRAIL



The Bridge Expert

By FRED KARPIN

On the face of it, West made a perfectly normal lead against South's doubled game contract in today's deal. As it turned out, however, this normal lead enabled South to fufill his contract.

Neither side vulnerable.
West deals.

NORTH
♠ —
♡ Q 9 8 5 2
◇ A Q J 6 5
♣ K 7 3

WEST	EAST
♠ A 9 8 5 2	♠ K Q 10 4
♡ A K J	♡ 10 6 4 3
◇ 2	◇ 8 4
♣ A Q J 4	♣ 10 9 5

SOUTH
♠ J 7 6 3
♡ 7
◇ K 10 9 7 3
♣ 8 6 2

The bidding:

West	North	East	South
1 ♠	Dble.	2 ♠	3 ◇
4 ♠	5 ◇	Pass	Pass
Dble.	Pass	Pass	Pass

Opening lead: King of ♡.

After West had made the normal lead of the heart king, and the dummy came into view, he shifted to the ace of clubs; and, at trick three continued with the club queen, dummy's king taking the trick. A heart was then ruffed with the ten of diamonds, after which dummy was entered via the diamond queen. A third heart was now ruffed with the diamond king, West's ace falling. The board's queen of hearts had just been promoted into a winner.

Dummy was re-entered via the ace of trumps (picking up East's last trump en route) and on the queen of hearts South discarded his remaining club. With East's ten of hearts being played on this trick, dummy's nine of hearts became the only heart left in the deck. Declarer then trumped dummy's last club and claimed his contract.

In retrospect, and perhaps as a rationalization, closer analysis would have guided West to an opening club lead. Dummy was reasonably certain to have length in hearts, for when a player makes a takeout double over a major-suit opening bid, he usually has support (length) in the other major suit. If this were true on this deal, then it might be vital to establish and cash club tricks before dummy's heart suit would become established.

Actually, if West had held the K-Q-J-x of clubs instead of the A-Q-J-x, an opening club lead would have been correct.

If West lays down the club ace at trick one, he can always shift to hearts if dummy shows up with a weak, shorter heart holding. In the actual deal, as the dummy is observed, West would naturally continue clubs, and the defenders would then cash two club tricks and one heart without any trouble, and defeat South's contract.

WORDY GURDY

BY TRICKY RICKY

Every answer is a rhyming pair of words (like FAT CAT and DOUBLE TROUBLE), and they will fit in the letter squares. The number after the definition tells you how many syllables in each word. To win $10, send your original rhymes with your definitions to this newspaper. All entries become the property of UFS, Inc.

1. Where Chicago pitchers stand (1)
2. Symbol of a Disco (2)
3. Confusion at the newspaper plant (1)
4. Chocolate-colored barbiturate (1)
5. Possesses exact copies (1)
6. He'd die for "Wonder Woman" (2)
7. Marie Curie's arena (3)

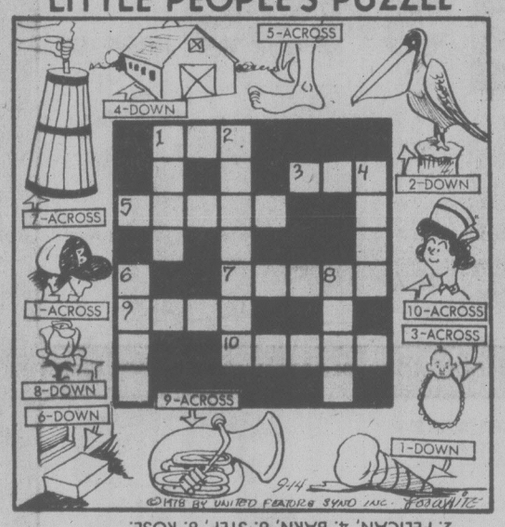
Thanks and $10 to Erma Reynolds of Fullerton, CA for #2. Send your entry to this newspaper.

© 1978 United Feature Syndicate

ASSUMES: 1 SOX BOX, 2 GOGO DOGO, 3 PRESS MESS, 4 BROWN DOWN, 5 OWNS CLOWNS, 6 CARTER MARTER, 7 BATH IN SLATH IN

9-14

LITTLE PEOPLE'S PUZZLE



ANSWERS: Across—1. CAP, 3. BIB, 5. ANKLE, 7. CHURN, 9. TUBA, 10. NURSE. Down—1. CONE, 2. PELICAN, 4. BARN, 6. STEP, 8. ROSE.

CRYPTIC CROSSWORD

ANSWERS TO WEDNESDAY'S PUZZLE

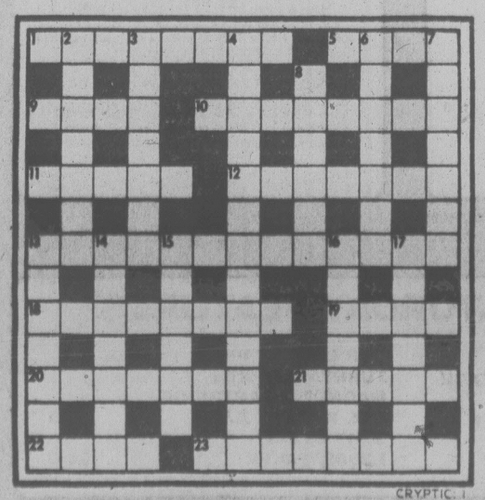
	ACROSS		DOWN		
1	Except	19	Topical	5	In order
4	Tiped	21	Nothing to go on	6	Private school
9	Impressionist	22	Threes	7	Dating
10	Entitle	23	Psalms	8	Askew
11	Drawn			13	Bedtime
12	Alibi		DOWN	15	Cygnet
14	Aries	1	Edited	16	Stage
18	Yield	2	Capital letter	17	Slings
		3	Pleat	20	Pious

CLUES
ACROSS

1 An aid to night vision for motorists (8)
5 An exhibition of impartiality (4)
9 Condiment makes many sick (4)
10 Not the same as put into proper order (8)
11 Boast of quiet speed (5)
12 Result of converting sea into land (7)
13 Master pleaded for a change of ship (6-7)
18 Horsemen may give act turns (8)
19 Bind for strength (4)
20 View of spreadeagled stumps to a batsman! (7)
21 Could be there, but it quickly evaporates (5)
22 Confidence trickster's aim spells trouble (2-2)
23 Like a buccaneer with pronounced breathing (8)

DOWN

2 Where in December it really can be hot (7)
3 Not straight (7)
4 Skilful manoeuvres once used to discipline pupils? (6, 7)
6 Not many can provide a world of opposite meaning (7)
7 Rusty looking locks (3, 4)
8 Group that is making a raid (6)
13 Recognise and select (4, 3)
14 Indicated it is not in action (7)
15 Persuade one to believe the electrical apparatus is connected (4, 2)
16 He tries rarebit, perhaps (7)
17 Component that defies analysis (7)



SOLUTIONS FRIDAY

YOUR HOROSCOPE

Astrologiccal Forecast for Friday, September 15
By Sydney Omarr

ARIES (March 21-April 19): Open lines of communication. Be perceptive, indulge in secrets, gossip, romance — but keep priorities in focus. You are headed for goal — you're on brink of important discovery — and cycle is definitely on upswing. A little dalliance, along the way, should not be taken out of context.

TAURUS (April 20-May 20): Accent on friends, hopes, wishes — you make family adjustment. Another Taurus, a Libra and Scorpio figure in scenario. The number 6 plays an important role. You receive a gift, a token of affection. Show appreciation, without "gushing."

GEMINI (May 21-June 20): You gain access to "secret" information. Accent on advancement, reaching a better understanding with boss, superior, one who pulls strings. Avoid self-deception — see places, people as they actually exist.

CANCER (June 21-July 22): Emphasis on reading, communication, travel, personal philosophy, spiritual insight. Accept responsibility, bring important objectives into focus. Capricorn figures prominently; older individual becomes a valuable ally, business and personal.

LEO (July 23-Aug. 22): Take action to plug money loophole. One close to you could have answer. Be receptive. Accent on mystery, hidden objects, investment related to partner or mate. Aries, Libra persons figure prominently. You receive a key task, assignment. Member of opposite sex is drawn to you.

VIRGO (Aug. 23-Sept. 22): Get legal opinion — you could have opportunity for fresh start, a new deal. Leo, Aquarius figure prominently. Accent research, preparation. Others will, perhaps inadvertently, reveal plans and show their hand. The sky is the limit where your potential is concerned.

LIBRA (Sept. 23-Oct. 22): Follow through on hunch — heed emotions, instincts. Emphasis on health, work, dependents, services, basic issues. Cancer, Capricorn, Aquarius individuals figure prominently. You will be "consulted." Your talents as a teacher-mediator will be brought into play.

SCORPIO (Oct. 23-Nov. 21): Moon aspect promotes creativity, significant change, opportunity for travel, a better relationship with children. Social life accelerates. Personal magnetism plays key role. Your "attractiveness" is magnified.

SAGITTARIUS (Nov. 22-Dec. 21): Building blocks are part of scenario. Means careful planning, solid structure, quality are all a part of scenario. Eschew sensationalism. Maintain steady pace. Be confident in knowledge that you are insuring your future.

CAPRICORN (Dec. 22-Jan. 19): Perceive trends, cycles; piece together bits of information. You can come up with ccomplete story. Relatives, visitors, quick journeys, application of ideas these are all part of a busy schedule. You receive meaningful compliment from member of opposite sex.

AQUARIUS (Jan. 20-Feb. 18): Accent on payments, collections, beautifying surroundings, agreeing on budget within family circle. Taurus, Libra figure prominently. Wish can come true — as result of careful planning. Know it; act accordingly.

PISCES (Feb. 19-March 20): Someone gives you double-talk; cycle is such that you see through schemes and land on your feet. Be confident, perfect techniques. Another Pisces — and a Virgo — figure prominently — and so does the number 7. You make a valuable contact.

IF SEPTEMBER 15 IS YOUR BIRTHDAY you have unusual voice, appreciation for the arts, including music and drama. You are perceptive, practical about money, affectionate, discriminating, sensitive, temperamental. Taurus, Libra, Scorpio persons play key roles in your life. April was one of your most important months of 1978. You make exciting changes in October — there could be travel and romance.

FUN WITH FIGURES

By J. A. H. HUNTER

Each letter here stands for a different digit.

In fact the majority of snakes are quite harmless. But what do you make of SNAKES?

SALLY
SAYS
SHE
HATES

SNAKES

(Answer tomorrow)

Yesterday's answer: Numbers 18, 24, and 33.

Mr. Hunter answers all letters: ideas welcomed.

The Traders

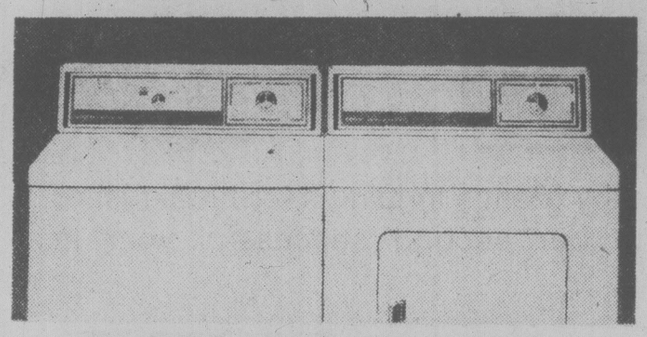
Phone
388-6264

STILL ONE OF THE BEST DEALS IN TOWN

Lots of FREE PARKING at 715 Finlayson Street, Right at the Door

$1,000,000.00 Stock To Choose From

Quality Home Furnishings, Admiral Kitchen Appliances and Colour TVs



Carload Purchase of Admiral Quality AUTOMATIC WASHERS and DRYERS

Model WA478
Two speed washer features Regular, Delicate/Knits, Permanent Press and Soak. Three built-in speed combinations and three wash/rinse temperatures — Flo-through lint filter — variable water level selector — pump guard traps small objects. 42¾" high, 28" wide, 27¼" deep.

Model DE478
Automatic dryer with high, medium and low-heat plus no-heat Air Fluff. Efficient Auto-Dry system for permanent press fabrics. Push-to-start safety time control. Easy-to-operate rotary cycle selector. 42¾" high, 28" wide, 27¼" deep.

The Washer $428 The Dryer $278 The Pair $688
2 FULL YEARS WARRANTEE on All Parts and Labor.
5 Year Warrantee on Transmission. Easy Budget Terms Too!

ADMIRAL 30" Deluxe Auto. Range Almond or harvest wheat. **299.95**	**ADMIRAL 30" RANGE** This one was rated best in recent tests OUR BEST BUY **349.95**	**ADMIRAL 30"** Super Deluxe Auto. Range Self-Clean Oven with black glass door. **499.95**
ADMIRAL Micro Computer Range with touch control meat probe/6 memory level **649.95**	**ADMIRAL** Push-Button Built-in Model Dishwasher 4 cycle, 2 spray arms and a food disposer **279.95**	**ADMIRAL** 13 cu. ft. Fridge 28" wide with magnetic door gasket and glide shelf **339.95**



3-pce. Luxury Suite with single pedestal drop-leaf table. ... **$118**

5-piece Luxury Apartment Size $108
7-pce. Family Size $158
9-pce. Size $198



6-pce. Luxury Style Bedroom Suite **$598**
Includes triple dresser, door mirror, 5-drawer chest, door hutch headboard and two 2-drawer night tables. ..



Big Value on Big Luxury SOFA and LOVESEAT..... $768



Luxury Sofa, Rocking Loveseat and Swivel Rocker in 100% nylon..... $1298



Why Rent? Check Our Easy Terms!

SAVE NOW!

WE'RE CLEARING '78 MODEL COLOUR TVs WITH THREE-YEAR WARRANTEE



ADMIRAL
The Landor 26C8211
A 26" contemporary colour console with the ADMIRAL 30KC-Solid State M5000 colour chassis, delta negative black matrix picture tube and positive rotary detent tuning with Colour Master TMI, illuminated channel read-out. Also included: Solid State AFC and 75 Ohm cable connectors. Walnut finished. Dimensions: 30"Hx33⅞"Wx19 13/16"D.

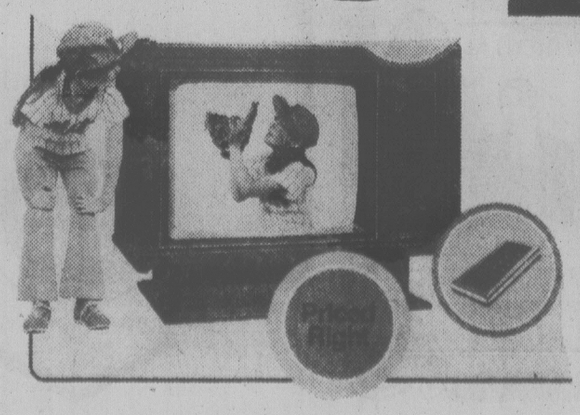
Available as low as $2.45 down.
$25.86 per month including 5% tax and financing. 36 month plan O.A.C. .. **$649.95**

Feature Value



ADMIRAL
The Bolero 26C8403R
A 26" colour console in Mediterranean styling with genuine oak veneers. ADMIRAL 30KV.M5000 Solid State colour chassis . . . delta negative black matrix picture tube . . . on-set and (a) remote electronic pushbutton control for volume, ON/OFF, channel selection, picture control, tint, with channel and time-of-day readout on the screen. Solid State AFC, 75 Ohm cable connectors, 6" speaker and casters. Dimensions: 31¼"Hx40½"Wx20¼"D.

Available as low as $4.95 down.
$35.89 per month including 5% tax and financing. 36 month plan O.A.C.
EVEN LESS WITH TRADE-IN **$899.95**



ADMIRAL
The Alten 26C8401R
A walnut veneer Contemporary 26" colour console with ADMIRAL Solid State 30KV.M5000 chassis, delta negative black matrix picture tube . . . push-button on-set electronic controls plus (a) remote control, with channel and time of day read-out on screen! Also featured: Solid State AFC, 75 Ohm cable connectors and 6" round speaker. Dimensions: 29½"Hx36¼"Wx18⅝"D.

$849.95

The Traders

PHONE 388-6264 715 FINLAYSON

9-15x.

people

EDMONTON — A 35-year-old Tofield, Alta., man has cracked the Provincial Lottery's scratch' n' win system.

Bob Silverthorn, a math and science instructor at Northern Alberta Institute of Technology in Edmonton, has baffled lottery officials by picking nine tickets with instant free prizes of free tickets out of 50 at random.

He also walked away with a $10 consolation prize.

Silverthorn gave a demonstration for several lottery managers and a reporter at the ticket sales office at Edmonton's Kingsway Garden Mall.

Lottery officials say the odds are a little better than one in five that a purchaser can pick the right ticket for a free ticket, or one of the cash prizes.

Silverthorn, who says he has invested $100 in tickets, said he has no system.

"It is just pure luck."

LONDON — A simple private funeral was held Wednesday for **Keith Moon**, hell-raising drummer of the British rock group The Who.

Moon died last Thursday of a drug overdose.

LOS ANGELES — If you can build a better mousetrap, the world will beat a path to your door, the saying goes. **David Redman** misunderstood. He thought the key was "bigger" mousetrap.

That is why Redman built a mousetrap seven feet long and three feet wide out of car springs and plywood. Then, to make certain his work of art would be noticed, he placed it on the lawn of the old state building in downtown Los Angeles late Tuesday night.

"It was my gift to the city," said the 40-year-old South Pasadena artist.

When Wednesday morning dawned, the mousetrap had mysteriously disappeared.

BIRMINGHAM, Ala. — **Penny Williams** was looking forward to her 100th birthday next month, but she died of gunshot wounds Tuesday night.

A great-great-nephew, **Jerry Boggan**, 22, was charged Wednesday with murder.

Relatives said Mrs. Williams had told them she had about $1,500 in her house, including $380 in silver. "She didn't trust banks," said Mrs. **Annie Laura Fox**, a niece.

Mrs. Williams was to celebrate her 100th birthday Oct. 30 and "my children and I already were planning to give her a party," Mrs. Fox said.

STARDUST
860 YATES STREET
385-1031
PLUS DISCO
TUES. THROUGH SAT.
COVER CHARGE
THURS. — $1.50; FRI., SAT. — $3.00
PUSH
(From Seattle)
9-16

Bartholomews
For a Unique Blend of Singalong and Musical Entertainment
Monday to Saturday
"The Living Room"
Hans Meier
Thursday-Saturday
8:30-12:30
Thursday is Talent Night
777 DOUGLAS STREET
9-1x

GOODWILL BOTTLING LTD. and CJVI/900
present
Up with People®
FRIDAY, SEPT. 15th, at 8 P.M.
at the MEMORIAL ARENA
Spectacular 1978-79 Show Performed by International Cast!
Here is an entertaining two hours of music and dancing that encompasses a broad range of contemporary and traditional material backed by a complete instrumental section of guitars, percussion, piano and brass. "Up With People" has performed in 42 countries, on six continents, and in over 839 cities in the United States. It bridges the gap of different cultures, nationalities, ages and viewpoints. Here is an evening the entire family will enjoy and remember.
TICKETS: At the ARENA and HILLSIDE MALL BOX OFFICE
$1, $2 and $3. Children and OAP ½ Price
For additional information of Up With People's visit call 382-8221
9-8

OPEN SAT., SUN. 10 a.m.-9 p.m.
Fun City
Highway 17 and Vanalman
OPEN MON.-FRI., 2 p.m.-9 p.m.
9-8x

DINE and DANCE
TO
BILL ZAALBERG
VERSATILE GUITARIST AND VOCALIST
NIGHTLY IN THE BEAUTIFUL
TOWER LOUNGE
THE RED LION MOTOR INN
3366 Douglas Street, 385-3366
9-15x

The Big Eye
FRIDAY AND SATURDAY
IN THE BIG EYE DINING LOUNGE
Friday and Saturday nights only — on presentation of this advertisement (clip out) — we provide
2 Prime Rib Dinners for 11.95
INCLUDES French Onion Soup au Gratin, Salad, Specially Aged Prime Rib of Beef Au Jus, Yorkshire Pudding, Baked Potato, Beverage.
By reservation only 7 to 9 p.m.
Enjoy the cabaret after dining if you wish
CLIP AND SAVE
CLIP AND SAVE
INGRAHAM HOTEL
2915 DOUGLAS ST.
385-6731
7-6

Sherwood Park Inn's Continental Buffet is the best in town — a gourmet dining experience
JOIN US FRIDAY AND SATURDAY EVENINGS
5 P.M. TO 10 P.M. BRING YOUR APPETITE
Enjoy it all for only 9.95
CHILDREN UNDER 12 4.95 each
RESERVATIONS RECOMMENDED
386-1422
123 GORGE ROAD EAST
PHONE 386-1422

COLONY MOTOR INN
PRESENTS...
VICTORIA'S OWN
Tom Middleton
COACHLIGHT ROOM
FROM 8:30 P.M.
2852 DOUGLAS ST. 385-2441
9-15x

SUBSCRIBE NOW!
6 PLAYS FOR 5
BEFORE IT'S TOO LATE.
386-8301
BASTION THEATRE COMPANY

COLWOOD
Smitty's
We would like our many friends to join us for breakfast or dinner to celebrate our second successful year in Colwood. It's our big
Anniversary EVENT
SEPT. 14, 15, 16, 17
Thurs. thru Sunday!
Choose from 2
BREAKFAST SPECIALS
all the BUTTERMILK PANCAKES you can eat . . .
Adults 1.65
Children under 10 85¢
OR 2 EGGS, Bacon or Sausages, Toast and Hash Browns Served 'til Noon ..... ONLY 1.75
Evening Special!
Choose from our selection of Steak, Chicken or Seafood. All include salad bar, dessert and coffee.
5.95 to 10.95
COMPLIMENTARY SPANISH COFFEE
COLWOOD SMITTY'S ONLY
1752 ISLAND HIGHWAY 478-6212
9-15

make a date to go dining and dancing at
HILLSIDE INN
Enjoy the relaxing atmosphere of our beautifully decorated dining lounge . . .
FULL COURSE DINNERS, FOR EXAMPLE:
Schnitzel, Veal, Chicken or Oysters at 6.95
Steaks, Ribs, Prawns, Shish-Kebob at 7.95
Each accompanied by your selections from our truly superior salad bar
LISTEN TO THE CONTINENTAL MUSIC OF
LEO & JENNY
8 'til 10
Fri. and Sat.
Open Monday to Saturday, 11 a.m. to 10 p.m.
RESERVATIONS: 595-2552
Enquire about parties, small weddings, meetings, etc.
American Express, Chargex and MasterCharge
Hillside SHOPPING CENTRE
6-29

FRIDAY NIGHT AT THE INN
Tiger Prawns and Prime Ribs of Beef
Served with soup or salad, fresh in season vegetables, rice or baked potato with all the trimmings and (of course) hot drawn butter.
Only $8.95
270 GOVERNMENT STREET
RESERVATIONS PLEASE 384-7151
THE JAMES BAY INN
A Seal of Hospitality

Entertainment Guide

BUTCHART GARDENS — OPEN EVERY DAY OF THE YEAR — Now open 9 a.m. to 10 p.m. . . . 35 acres of incredible beauty . . . Ross Fountains majestic water ballet . . . Romantic after-dark illumination . . . evening entertainment.

The fabulous Sunken Garden, stately Italian, serene Japanese, English Rose, spacious Lake Garden plus the Begonia Bower, Show Greenhouse and Dolphin Fountain.

BUTCHART GARDENS RESTAURANTS — The Butchart Dining Room 10 a.m. to 7 p.m. . . . Greenhouse Restaurant 10 a.m. to 3 p.m. . . . Coffee Bar always open. No reservations, please.

BUTCHART GARDENS ENTERTAINMENT — Every evening — "The Butchart Gardeners" provide musical fun for adults and children 5:30 to 7:30 p.m., followed by Walt Disney Cartoons.

THE BUTCHART GARDENS SEED and GIFT SHOP — An assortment of gifts and mementos.

MAKE THE MOST OF YOUR VISIT — Come early, see the Gardens by day, enjoy a delicious meal and a free show, then thrill to the magnificent evening illuminations.

THE BUTCHART GARDENS — A perfect way to entertain yourself, your friends and visitors.

STRATHCONA HOTEL — British Columbia's largest night-life centre, 919 Douglas St, 383-7137, PRESENTS . . .

THE OLD FORGE CABARET — For your dancing pleasure, 6 nights a week — Live music featuring "THE BROTHERS FORBES & FRIENDS." Reservations until 9:30 p.m., 383-7137.

THE CUCKOO'S NEST LOUNGE — Full kitchen facilities serving outstanding lunches and dinners. Featuring a unique 1952 MG-TG Roadster salad and soup car. Dinner reservations 383-7137. Discotheque every night 10 p.m. to 2 a.m. except Sunday. Enjoy the funky antique atmosphere.

THE STING LOUNGE — Buffet luncheon and salad bar weekdays. Prohibition Days atmosphere featuring Victoria's busiest discotheque 6 nights a week. Rated No. 1.

BIG BAD JOHN'S — Victoria's most famous lounge — Crazy Hillbilly atmosphere and Country and Western music.

IVY'S — A brand new Discotheque with a Patio Garden Atmosphere. Located in the Old Forge (same entrance) 8:30 p.m. to 2 a.m. Mon.-Thurs. and 7:30 p.m. to 2 a.m. Fri. and Sat. (formerly the Birmingham Bicycle Club and Boiler Room). Completely redecorated and refurnished. 383-7137.

THE RED LION INN — 3366 Douglas Street, 385-3366, Landmark of hospitality featuring:

THE RED LION — TOWER LOUNGE — Live entertainment nightly. Monday to Saturday Dine and Dance to Bill Zaalberg, versatile guitarist and vocalist.

THE RED LION — LION'S DEN DINING ROOM — Open Monday to Saturday, 5:00 to 11:00 p.m. (closed Sunday).

THE RED LION — WINE CELLAR — Now fully licensed, open Mon. to Sat. 12 noon 'til midnight, Buffet Luncheon Daily 12 noon to 2 p.m. A relaxing spot, overlooking the pool, backgammon table. Closed Sunday.

ENJOY THE RED LION'S OTHER FACILITIES — Coffee Shop open Monday to Saturday 'til 10 p.m. Sunday 'til 8 p.m.; and, for Hotel guests, a sauna and swirlpool.

SALMON — CHARTER GUIDE, BOAT RENTAL, family fishing, protected Saanich Inlet. 652-1014.

FORTY THIEVES DISCOTHEQUE — CENTURY INN . . . welcome to the Forty Thieves Discotheque — officially rated Vancouver Island's No. 1 Disco. Victoria's only total dance experience in an uptown Cabaret Atmosphere. The only Disco with 3 different rooms and free attendant parking. 8:30 p.m.-2:00 a.m. daily. AND FOR A DIFFERENT TASTE EXPERIENCE, sizzle your tastebuds in our Oasis Dining Lounge, open daily for Breakfast, Lunch and Dinner. It's all happening at the Century Inn 603 Pandora Avenue at Government Street on Centennial Square.

KINGS HOTEL — in the heart of Victoria's "OLD TOWNE", 570 Yates St., 388-0911. Completely redecorated with a friendly relaxed atmosphere and glimpses of Victoria's colourful past.

OFFERING — For your pleasure:

KINGS KITCHEN — Enjoy the really great menu selections — Homemade Soups, Scrumptious Baron of Beef, Tasty Hamburgers and especially "The Best Clam Chowder in Town". Excellent food at reasonable prices. Mon. to Sat. Daily 11 a.m.-7 p.m.

KINGS PUB — Relax and enjoy. Live entertainment 12-2 p.m. and 4-6 p.m. daily, Mellow Organ sounds for easy listening and sing along. 7-9 p.m. daily, Featuring Bunk and Addy — Nostalgia with piano and trumpet.

KING OF CLUBS DISCO — COME ON DOWN to this Disco "Hot Spot" — open Mon. to Sat. 9 p.m.-1 a.m. Dancing to the Tops in Disco Sounds — No cover charge. You'll enjoy yourself!

The Moonies Move In No — They're Baptists!

INNISFAIL, Alta. (CP) — Gordon and Viola Moodie moved to this central Alberta farming area last fall after 23 years in Calgary and thought they had found what they wanted.

Their neighbors heard about their arrival and decided they didn't want the Moodies.

The neighbors thought the Moodies were Moonies, members of Korean minister Sun Myung Moon's Unification Church. The Moonies have been accused of brainwashing young people.

About 200 local residents packed the Bowden United Church on Aug. 29 at a meeting held to protest the Moonie invasion. Some participants spoke with tears in their eyes.

Innisfail MLA Cliff Doan checked into the Moonies after the meeting and found they were really Moodies.

The Moodies, long-time fervent Baptists, said they were floored by the fuss.

"They (the Moonies) stand for everything we're against," Mrs. Moodie said Tuesday.

"They're anti-Christ and we're truly born-again Christians."

FAMOUS PLAYERS THEATRES

"GOLDIE HAWN and CHEVY CHASE"
Weeknights at 7:00 and 9:00 p.m.
CAPITOL 805 Yates 384 6811
TILLICUM DRIVE-IN Burnside at Tillicum 382 7531
Foul Play
Drive-in: Gates 7:30 — Show at Dusk
Added Attraction Drive-in Only:
MATURE "PLAY IT AGAIN SAM"

COME EARLY!
Weeknights at 7:00 and 9:00 p.m.
CORONET 836 Yates 383 6414
"REVENGE OF THE PINK PANTHER" GENERAL

Weeknights at 7:00 and 9:00 p.m.
WARNING: Occasional religious ridicule and course language. (B.C. Dir.)
ROYAL 805 Broughton 383 9711
ENDS SOON!
BURT REYNOLDS in "THE END," MATURE

Nightly at 7:00 and 9:00 p.m.
COME EARLY!
OAK BAY 2184 Oak Bay 598-2213
MATURE
HEAVEN CAN WAIT
WARREN BEATTY JULIE CHRISTIE JAMES MASON

Vancouver Island Opera Society presents SMETANA'S
THE BARTERED BRIDE
at the McPHERSON PLAYHOUSE
Wed. 20th, Fri. 22nd and Sat. 23rd at 8 p.m.
Sun. 24th at 2 p.m. (Students and OAP's Half Price)
Conductor: TIMOTHY VERNON
Director: ANTHONY JENKINS
BOX OFFICE NOW OPEN

LIGHT, COMFORTABLE AND EASY TO MOVE
SOFA & CHAIR BEDS CUSHION SALE
$1.00 to $5.00
FURNITURE 517 YATES ST.

ESQUIMALT SPORTS CENTRE
OPENING DAY ICE SKATING
SAT., SEPT. 16th
10:30 a.m. FAMILY
8:15 p.m. PUBLIC
CURLING STARTS OCTOBER 6th
SKATE FOR FUN

The greatest stuntman alive!
BURT REYNOLDS is HOOPER
TODAY at 7:00 and 9:00
FRIDAY AT 6, 8 & 10
MATURE WARNING: Occasional Coarse Language (B.C. Director)
Landmark Cinemas TOWNE 382-5322 808 Douglas In Nootka Court

WORLD Adventure Tours
Presents
LONDON
TRAVELTALE FILM
in beautiful colour narrated in person by
DOUG JONES
Victoria and Today's London
Enjoy an armchair tour of this famed city.
MON., SEPT. 18
MATINEE AND TWO EVGS.
2:30—8:00—8:30 p.m.
McPHERSON PLAYHOUSE
Res. $4.25, $3.75, $3.00
At Theatre Pk: 386-6121

WOODY ALLEN
"EVERYTHING YOU ALWAYS WANTED TO KNOW ABOUT SEX BUT WERE AFRAID TO ASK"
WARNING: Very frank sex comedy; Coarse language and swearing (B.C. Dir.)
ENDS TONIGHT!
plus
ALAN FUNT
"WHAT DO YOU SAY TO A NAKED LADY"?
WARNING: Documentary with nudity and sex (B.C. Dir)
QUADRA
QUADRA—HILLSIDE 382-3370
1 SHOW NITELY 7:15
SEX—7:15
LADY—9:00

You're going to have the most turbo-charged, chrome-plated, plush-lined, high-gloss, super-speed customized time of your life.
MARK HAMILL who you loved in "Star Wars."
ANNIE POTTS who you'll never forget.
Corvette Summer
METRO-GOLDWYN-MAYER presents
MARK HAMILL · ANNIE POTTS in "CORVETTE SUMMER"
ROYAL 805 Broughton 383 9711
TILLICUM DRIVE-IN Burnside at Tillicum 382 7531
STARTS TOMORROW!
MATURE
WARNING: Occasional suggestive scenes (B.C. Dir.)

LIVE ON STAGE
Vancouvers Professional
TAMAHNOUS THEATRE
with the assistance of The Canada Council presents
"LIQUID GOLD"
RUM RUNNING MUSICAL SET ON THE SUNSHINE COAST
"outrageous comedy" —Max Wyman, Vancouver Sun
"... go see it" —Ouzounian, CHQM
McPHERSON PLAYHOUSE
September 13 and 14
8 P.M.
Tickets: $4.50, $5.50 and $6.50 are available at the McPherson Box Office, Hillside Ticket Centre and at the door. Chargex accepted.
McPherson Playhouse is operated by the McPherson Foundation — a non-profit Society dedicated to the Arts.

EYES OF LAURA MARS
Soundtrack available on Columbia Records and Tapes. Read the Bantam Book
MATURE WARNING: Violent and Frightening Scenes (B.C. Director)
odeon 1 700 YATES STREET 383-0513
NIGHTLY 7:15, 9:20

DEATHSPORT ISN'T JUST A GAME.
IN THE YEAR 3000,
IT'S THE ONLY WAY TO SURVIVE.
YOU DON'T PLAY IT TO WIN BUT TO LIVE!
"If you were thrilled by STAR WARS, don't miss DEATHSPORT"
'I am my only master.' —THE WARRIOR'S CODE
DAVID CARRADINE in DEATH SPORT
Also Starring CLAUDIA JENNINGS . RICHARD LYNCH . DAVID McLEAN
Screenplay by HENRY SUSO and DONALD STEWART . Story by FRANCES DOEL . Directed by HENRY SUSO and ALLAN ARKUSH . Produced by ROGER CORMAN . A NEW WORLD-MUTUAL PICTURES RELEASE
COUNTING HOUSE 1 BROAD AT BROUGHTON 383-9434
STARTS TOMORROW!
NIGHTLY 7:00, 9:10

VICTORIA HORTICULTURAL SOCIETY FALL SHOW
First United Church Hall
932 Balmoral at Quadra
FRI., SEPT. 15TH—2 P.M. to 10 P.M.
SAT., SEPT. 16TH—10 A.M. to 9 P.M.
Admission 50¢ Refreshments
Plant Stall — Auction 9:15 p.m. Saturday
9-9x

NATIONAL LAMPOON'S ANIMAL HOUSE
MATURE
WARNING: Occasional Nudity, Suggestive Scenes, Coarse Language Throughout (B.C. Director)
odeon 2 700 YATES STREET 383-0513
NIGHTLY 7:10, 9:15

Before there was Earth There was a great war
Battlestar GALACTICA
GENERAL
COUNTING HOUSE 1 BROAD AT BROUGHTON 383-9434
ENDS THURS.!
NIGHTLY 7:00, 9:15

"A PORTRAIT OF THE ARTIST AS A YOUNG MAN"
ENDS THURS.!
COUNTING HOUSE 2 BROAD AT BROUGHTON 383-9434
MATURE WARNING: Some Nudity (B.C. Director)
NIGHTLY 7:00, 9:05

THE BUDDY HOLLY STORY
IN FULL STEREOPHONIC SOUND
haida 900 YATES STREET 382-4370
NIGHTLY 7:10, 9:20
MATURE

Tally Ho-
TERRACE ROOM
DINING ROOM
BARBECUED BABY BACK SPARERIBS
Includes our super salad, garlic bread, potatoes, vegetable and tea or coffe.
TREAT YOURSELF FOR ONLY 6.95
OUR NEW MENU ALSO INCLUDES
• Cornish Game Hen
• Charbroiled Steaks
• Roast Prime Rib of Beef
• Steak and Lobster
• Seafood Dishes
Tally Ho — TRAVELODGE
3020 DOUGLAS ST.
RESERVATIONS 386-6141
OPEN FOR DINNER
MON. to SAT., 5 to 9 p.m.
9-15

386-2121
Monday through Friday 8 a.m. to 6 p.m.
Saturday 8 a.m. to 5:30 p.m.

CLASSIFIED ADVERTISING

Vancouver Island's Largest Shopping Centre in Print

386-2121
Monday through Friday 8 a.m. to 6 p.m.
Saturday 8 a.m. to 5:30 p.m.

CLASSIFIED RATES ADVERTISING

All rates quoted are for insertion in both the Daily Colonist and Victoria Times.
Single Paper rates available on request.

REGULAR CLASSIFIED LOCAL RATE PRIVATE PARTY ONLY
10 word minimum
1 or 2 days
14c per word per day
3 to 5 consecutive days
11.50c per word per day
6 consecutive days or more
9.50c per word per day

All real estate, mobile home, rental and business advertising is considered to be commercial advertising and will be charged accordingly.

REGULAR CLASSIFIED LOCAL RATE COMMERCIAL ADVERTISING
10 word minimum
1 or 2 days
18c per word per day
3 to 5 consecutive days
14.50c per word per day
6 or more consecutive days
12.50c per word per day

SEMI-DISPLAY LOCAL RATES
Any advertisement which varies from 6 pt. regular classified style shall be considered semi-display
14 agate lines per column inch
1 or 2 days
65c per agate line per day
3 to 5 consecutive days
53.50c per agate line per day
6 or more consecutive days
52c per agate line per day

NATIONAL AND OUT OF PROVINCE RATE
Regular Classified 18c per word
Semi-Display 70c per agate line
14 agate lines per column inch

BIRTH NOTICES
Up to 30 words $3.75
Each additional word 14c

DEATH NOTICES, MEMORIAL NOTICES AND CARDS OF THANKS
56c per count line per day
3 consecutive days
48.50 per count line per day

PRIVATE BOX NUMBERS
$3.25 except Help Wanted Advertisement, $5.00 which includes a Position Filled Advertisement.

Contract rates for local businesses available on request.

CLASSIFIED ADVERTISING COPY DEADLINES

REGULAR CLASSIFIED advertising may be placed in The Daily Colonist up to 5 p.m. the day prior to publication and in the Victoria Times up to 6:00 p.m. the day prior to publication.

SEMI-DISPLAY advertising may be placed in The Daily Colonist up to 12 noon the day prior to publication and in the Victoria Times up to 4 p.m. the day prior to publication.

CLASSIFIED SERVICE FOR DUNCAN COWICHAN VALLEY AND CHEMAINUS

Classified Ads phoned in to our Duncan office before 3:30 p.m. will appear in the following day's papers.

746-6181

TERMS OF PUBLICATION

F.P. Publications (Western) Limited shall not be liable for non-insertion of any advertisement beyond the amount paid for such advertisement.

In the event of error occuring the liability of F.P. Publications (Western) Limited shall not exceed the charge for the space actually occupied by the item in question.

All claims on error in publication shall be made within 12 hours thereafter and if not made shall not be considered. No claim will be allowed for more than one incorrect insertion not for errors not affecting the value of advertisement.

All estimates of cost are approximate. Advertisers will be charged with space actually used.

All advertising copy will be subject to the approval of the Victoria Press, who reserve the right in its sole discretion to classify, reject or insert copy furnished.

All advertisements must comply with the British Columbia Human Rights Act. This act states no advertisement may state or imply a preference, limitation or specification on the basis of an applicant's race, religion, colour, marital status, ancestry, place or origin, age; or sex (unless the matter relates to the maintenance of public decency AND prior approval has been obtained through the Human Rights Branch).

While every endeavor will be made to forward replies to box numbers to the advertiser as soon as possible, we accept no liability in respect of loss or damage alleged to arise through either failure or delay in forwarding such replies, however caused, whether by negligence or otherwise.

NOTICE OF COPYRIGHT

Full complete and sole copyright in any advertisement produced by F.P. Publications (Western) Limited is vested in and belongs to F.P. Publications (Western) Limited, provided, however, that copyright IN THAT PART AND THAT PART ONLY of any such advertisement consisting of illustrations, borders, signatures or similar components which is, or are, supplied to Victoria Press by the advertiser in the form of reproduction proofs, velox, engravings, etc., and incorporated in said advertisement shall remain in and belong to the advertiser.

BUSINESS OFFICE HOURS

Monday to Friday
8:30 a.m. to 5 p.m.

Mailing Address:
Victoria Press
P.O. Box 300
Victoria, B.C.
V8W 2N4

PHONE DIRECT
386-2121
TO PLACE YOUR CLASSIFIED ADVERTISEMENT

CLASSIFICATION INDEX

VITAL STATISTICS
1 Births
8 Cards of Thanks

THE FOLLOWING SEVEN CLASSIFICATIONS ON THE LAST PAGE OF CLASSIFIED
305 Deaths and Funerals
308 Cards of Thanks
309 In Memoriams
310 Funeral Directors
311 Monumentals
312 Florists
313 Miscellaneous

NOTICES
14 Announcements
15 Coming Events and Meetings
16 Catering, Banquets and Reception Rooms
17 Restaurants
18 Places to Visit
20 Lost and Found

EMPLOYMENT
21 Help Wanted — General
22 Office Help
23 Skilled Trades
24 Sales Persons and Agents
25 Teachers
26 Part Time—Temporary Help
28 Employment Service
30 Situations Wanted

BUSINESS SERVICES AND DIRECTORY
36 Business Services and Directory

PERSONAL SERVICES
38 Travel
33 Bands, Musicians and Orchestras
34 Pre-Recorded Music
40 Business Personals
42 Education
43 Dancing
71 Music Teachers
39 Personals
32 Trade Schools

MERCHANDISING
83 Aircraft
117 Antiques and Arts
78 Bicycles
80 Boats and Marine
65 Building Supplies
93 Cameras, Supplies and Photo Finishing
127 Chicks, Poultry, Hatching Eggs, Supplies
101 Childrens Miscellaneous
135 Farm Implements
60 Fuel
97 Furniture
120 Garden Supplies
99 Groceries, Meats and Produce
170 Heavy Equipment and Machinery
128 Livestock, Supplies and Events
100 Miscellaneous for Sale
103 Miscellaneous Wanted
109 Miscellaneous to Rent
77 Motorcycles
70 Musical Instruments
125 Pets and Supplies
96 Ranges, Stoves and Furnaces
92 Sporting Goods
81 Sailboats
115 Swaps
63 Timber
98 TV, Stereo, Radio Sales and Service
112 Wanted to Rent, Miscellaneous
116 Coins and Stamps

AUTOMOTIVE
155 Automobile Financing and Insurance
164 Auto Body and Painting
162 Auto Repairs, Service and Towing
168 Campers, Trailers and Motor Homes
166 Cars and Trucks Wanted
150 Cars for Sale
151 Sports, Import Cars
148 Lease Vehicles
169 Mobile Homes and Parks
149 New Car Directory
160 Parts, Accessories
158 Tires
154 Trucks, Buses and Vans
156 U-Drive and Auto Washing

ACCOMMODATION
185 Convalescent and Rest Homes
175 Hotels
178 Summer Homes, Cottages and Resorts
181 Tourist Accommodation

RENTAL
201 Apartments to Rent, Furnished
200 Apartments to Rent, Unfurnished
202 Furniture to Rent
203 Apartments Wanted
206 Duplexes to Rent
207 Duplexes Wanted to Rent
215 Halls, Warehouses, Stores and Offices to Rent
197 Housekeeping Rooms to Rent
199 Housekeeping Rooms Wanted
211 Houses to Rent, Furnished
210 Houses to Rent, Unfurnished
212 Houses Wanted to Rent
190 Room and Board
191 Room and Board Wanted
193 Rooms to Rent
194 Rooms Wanted
204 Shared Accommodations

FINANCIAL
155 Automobile Financing and Insurance
233 Mortgage Loans and Insurance
234 Mortgages for Sale
230 Personal Loans and Insurance
235 Wanted to Borrow

REAL ESTATE
280 Acreage for Sale and Wanted
240 Business Opportunities
241 Business Opportunities Wanted
247 Commercial or Industrial Properties
258 Condominiums
253 Country Homes and Properties
270 Exchange Real Estate
290 Farms for Sale and Wanted
263 Garages for Sale, Rent, Wanted
293 Gulf Island Properties
250 Houses for Sale
265 Houses Wanted to Buy
295 Listings Cancelled
268 Listings Wanted
271 Lots for Sale
294 Mainland and Out-of-Province Properties
273 Property for Sale
274 Property Wanted
244 Revenue Property
245 Revenue Properties Wanted
285 Up-Island Properties
256 Waterfront Properties

SUBSCRIPTION RATES

Wherever carrier service is maintained, $4.00 per month.
By mail — Vancouver Island and Gulf Islands, $6.00 per month, $17.50 per 3 months, $35.00 per months, $70.00 per year. Rest of Canada, $7.00 per month, $20.00 per 3 months, $40.00 per 6 months, $80.00 per year.
Outside Canada, $18.50 per month, $220 per year.
BY MAIL
Saturday Times Only
Sunday Colonist Only
Canada, 60 cents per copy, $30.00 per year.
Outside Canada, $1.00 per copy, $50.00 per year.

CIRCULATION REPRESENTATIVES

Duncan, Chemainus— Mr. HILTON HOLT	746-6181
Nanaimo	753-2766
Lake Cowichan	749-6206

United States Representatives
LANDON ASSOCIATES INC.
New York, Chicago, Southfield, Atlanta, Boston, San Francisco, Los Angeles, Philadelphia, Rochester, Cleveland, Charlotte, Cincinnati, Syracuse, Hamburg, Williamstown, Clinton, Memphis, Levittown, Raleigh.

PAGE REPRODUCTIONS OR MICROFILM COPIES OF COMPLETE PAPERS AVAILABLE FOR ALL PAPERS PUBLISHED PHONE 382-7211, LOCAL 276

1 BIRTHS

BARRON — Born to Daie and Suzanne (nee Bouchard) on September 2, 1978, a son, Christopher John Frederick, 8 lbs. 10 ozs. at Royal Columbian Hospital, New Westminster, B.C.

CARBERY — Brock and Debbie (nee May) are pleased to announce the arrival of their son, Harley Joseph, 6 lbs. 14 ozs., on September 7th, 1978. Thanks to Dr. P. K. Johnston, the intern and the Maternity staff at Victoria General Hospital. (Insured)

RASMUSSEN — Chris and Deb (nee Massey) Girl: Jillian Alice a sister for Nadeen, 8 lbs., 13 oz. on Sept. 8th, 1978. Proud grandparents Mr. and Mrs. W. C. Massey and Mr. and Mrs. J. G. Rasmussen. Thanks to Dr. J.D. Critchiy and staff at Royal Jubilee Hospital. (insured).

DEATH and FUNERAL ANNOUNCEMENTS DIRECTLY FOLLOWING CLASSIFIED

14 ANNOUNCEMENTS

POTTERY CLASSES
Starting Sept. 25, register now, Island Craft Supply, 384-0421.

IF YOU ARE A RETIRED teacher, nurse or simply interested in helping others, the Victoria Branch of the Canadian Cancer Society are seeking the services of volunteers to assist them in their Education and Patient Service programs. A meeting is planned for October 5. For further information please call 382-3414 if you can help.

FOR A LIFETIME OF FUN TRY squaredancing, classes starting Sept. 26th. Marigold Scout Hall 7:30-10 p.m. — VICTA approved. For information phone 479-4787 or 479-0062.

PARADE DRUM CORPS, REGISTration, Saturday, Sept. 16, 10-12 Cedar Hill Centre information, 479-1077.

PARADE DRUM CORPS STUdents 9-14 lessons start Sept. 16 Cedar Hill Centre, Phone instructor 479-1077.

15 COMING EVENTS and MEETINGS

DOLPHIN FOOTBALL BINGO
Victoria Curling Club
1952 QUADRA ST.
EVERY THURSDAY
6 cards $2
Early Bird Games 7 p.m.
Regular Games
5 Extra Games
5 Cards for $1.00
Good Neighbor Cards
Free Bus to Town
Proceeds in Aid of Minor Football

A Series Of Six Informal Discussions For BLENDED FAMILIES (Families where one or both parents have children from a previous union) Will be held on Thursday evenings Starting Sept. 21 For info call Faith Magwood 598-5121 Ministry of Human Resources Capital Region

ESQUIMALT SPORTS BINGO
ESQUIMALT LEGION
CORNER OF ESQUIMALT AND ADMIRALS RD.
EVERY THURSDAY
Early Bird 7 p.m.
Free Bus to Town

ATHLETIC BINGO
WEDNESDAY
NOW AT
Garth Homer Centre
813 DARWIN

LEARN DISCO
Waltz, Fox trot, Jive and Cha Cha
New Classes Start:
Week Comm. 18th September
Register now!
RAY ELLIS DANCE STUDIO
536 Broughton Street
383-4040 or 383-9002

SAANICH LIONS BINGO
FRI. NIGHT O.A.P. HALL
Early Birds 6:45 p.m.
5 cards for $1.00
—5 Extra Games 25c per Card—
or 5 for $1.00
Proceeds to Lions Charity

PARENTS WITHOUT PARTNERS, monthly dance — live band. At Gordon Head Rec. Centre, 9 p.m. to 1 a.m. Saturday, September 16. For information call 595-4830 or 384-4741.

MYSTERY TOURS
Leaves V.I. Coach Lines depot every Sunday at 1:30 p.m. Return 5 p.m. $6.50 includes tea. 385-4411.

A NEW EDYS' CHOIR, AGES 10-20 years is being formed. For information and auditions contact Norman Hurrle, 477-9892.

16 CATERING, BANQUETS and RECEPTION ROOMS

GEORGE'S BAVARIAN BANQUET FACILITIES
1021 Pandora 383-7121
INTERNATIONAL CUISINE
3 DINING ROOMS AVAILABLE
SMALL OR LARGE PARTIES
UP TO 150 SEATING CAPACITY
ENTERTAINMENT AVAILABLE ON REQUEST

BLACK PRINCE CATERING (1976) Ltd., 655 Douglas St. 388-4484. For all your catering needs in our roof top Queens Reception Room or on your premises.

BUFFET STYLE CATERING, large and small groups. Surfside Chicken House, 384-1013.

MELAWHANA CATERING
Banquets, receptions, parties. Reasonable prices, good food. 656-3804.

20 LOST and FOUND

LOST, SUNDAY, SEPTEMBER 3rd, from car, probably near Rose manor, large white plastic tag, containing quantity of family snapshots and other photos, good reward. Phone 477-6170.

LOST CAT SOMETIME IN JULY. Last seen Quadra-Hillside. Feinale Half Burmese, half Siamese. Black fur and half of one ear frozen off. Reward. 598-6720.

LOST — 5-MOUTH-OLD GINGER kitten with white paws and neck, lost in Frank Hobbs School area, last seen Friday morning. Reward. 477-6332.

LOST — ON FRIDAY, GOLD hoop earring, open design, between Johnson Street parking lot and Fast Photo on Fort Street. Reward. 477-7447.

LOST: DOWNTOWN, ONE WINE coloured medical pager. Finder please return to Harrison-Nowell painting service. Urgently needed. Reward offered. 598-7980.

LOST, IN MOVING, MISSING one week, 1-year-old beige Persian cat, recently neutered male, wearing flea collar. Reward. Days 479-4516, evenings 388-7873.

LOST: BLUE SWEATER WITH red feet on chest on Douglas in front of Mayfair Plaza. Please phone 474-1693.

FOUND: GREY AND WHITE part Persian kitten on back steps (Humboldt St.) of Victoria General Hospital. Call 384-3681 after 4.

FOUND: FEMALE KITTEN, grey with some orange, white flea collar. Rock Heights school. Call 382-4061 after 5 p.m.

6-WEEK TORTOISESHELL KITten, found in the Belmont Park area, Sunday evening. Phone 478-6476.

FOUND MALE GERMAN SHEPherd cross, reddish brown and black, white chest, Prospect Lake. 479-5156.

LOST WHITE BILLFOLD ON Monday. Liberal reward. Please phone 385-1397.

LOST: FEMALE CAT, LONG brownish gray hair, Tanner Rd. area. 652-9962.

LOST: 4 MONTH OLD TABBY kitten with white collar, Fairfield Area. 386-8062.

LOST: BLACK NEUTERED male cat with white flea collar, Oak Bay. Reward. 592-2736.

LOST — GINGER MALE CAT, Ferndale Rd. Might be injured. Reward, 477-3003.

LOST: BLACK AND WHITE Afghan puppy, Carey Road area. 382-3705.

LOST: CHILDREN'S TABBY CAT, 6 months old, from Broadmead area. 658-1129.

LOST GREY AND WHITE spayed female cat. Gonzales area. Reward. 385-4256 or 598-2096.

LOST: 6 YEAR OLD ST. BERnard, Goldstream area, September 12th. Reward. 478-6780.

PUPPY FOUND NEAR EMPRESS Hotel On Sunday. 598-6674.

FOUND: SPRINGER SPANIEL, Lake Hill District. Call 479-7238.

FOUND DOBERMAN PINSCHER, Phone 477-5644.

LOST — SET OF KEYS FOR Ford car, house, etc. 383-5740.

21 HELP WANTED GENERAL

ADVERTISEMENTS IN THIS CLASSIFICATION MUST COMPLY WITH THE BRITISH COLUMBIA HUMAN RIGHTS ACT

AVON
EARN EXTRA MONEY WHILE THE KIDS ARE IN SCHOOL
Why not earn extra money when you have extra time? Sell Avon and have flexible hours that let you come home before your kids do. Call 384-7345.

AUXILIARY EQUIPMENT OPERATOR
is required by the British Columbia Assessment Authority for its Computer Services Division located in Victoria. Under direction, duties include: operates Auxiliary Unit Record equipment (Decollator, Burster, Binding Unit, etc.); performs a variety of general assignments connected with the Computer Services Division as assigned by the Operations Manager or the Data Control Supervisor; other related duties as required.
Qualifications: Grade 12 education and good working knowledge and experience in various functions related to the position assignment.
Competition No. 78-92.
Monthly Salary Range: $945.06-$1,031.53.
Closing Date: September 27, 1978.
Application forms may be obtained from the various assessment offices located throughout the province. Please direct completed application forms to:
Director of Personnel
B.C. Assessment Authority
1537 Hillside Avenue
Victoria, B.C.
V8T 4Y2

SCHOOL DISTRICT No. 63 (SAANICH)
Applications are invited from suitably qualified persons for the position of Co-ordinator of Services. This is an administrative position under the general supervision of the Secretary Treasurer and Superintendant of Physical Plant. The successful applicant would be responsible for the district's bus transportation system, purchasing, building security and community use of facilities. Salary range 1978 $16,900 to $18,400. Application form and job description are available from the School Board Office, 9751 Third Street, Sidney, B.C. 656-1111. Closing date for applications is noon Friday, September 22nd, 1978.
R. S. Ingram, Secretary Treasurer, P.O. Box 2010 Sidney, B.C.

ESCAPE FROM THE 9-5 ROUTINE
We will fully train you as a FASHION COUNSELLOR
Be the best dressed person in town while earning top money. Interviewing in your area October 2nd and 3rd. For details on this career opportunity write to: Chandelle Fashions, 3117 Underhill Ave., Burnaby, B.C. V5A 3C8.

WESTCOAST SAVINGS CREDIT UNION
LOANS OFFICER
West Coast Savings progressive loans team are looking for an experienced loans officer. Applicants must have consumer and mortgage lending experience, typing skills and the ability to process loans. Orientation will be given. Salary comensurate with experience. Applications in writing to: Todd Wright, 1234 Esquimalt Rd.

WAITRESS WAITER FOR RESTaurant, apply in person at The Red Baron, 732 Johnson.

LUMBER COMPANY REQUIRES yardman, Class 3 drivers licence. Victoria Press Box 96.

LIVE-IN WEEKEND RELIEF person in small care home for the elderly. 383-5840.

21 HELP WANTED GENERAL

UNIVERSITY OF VICTORIA SCHOOL OF SOCIAL WORK requires immediately ACADEMIC ASSISTANT

QUALIFICATIONS:
Social work degree; preference will be given to persons with experience related to administration of in-service and professional development programs, conferences and activities; and ability to work effectively with professional personnel. Above average writing skills, ability to work under pressure and commitment to the position essential.

DUTIES:
Under supervision and direction of the Director of the School of Social Work to provide administrative support for the planning, advertising and co-ordination of both credit and off-campus social work programs.

SALARY:
Negotiable to a maximum of $18,000.

APPOINTMENT:
September 25, 1978 to June 30, 1979.

APPLICATIONS:
Resumes and professional references should be sent to:
Dr. B. Wharf, Director
School of Social Work
University of Victoria
P.O. Box 1700
Victoria, B.C.
V8W 2Y2

CLOSING DATE:
September 18, 1978. Applications received after this date will not be considered.

REQUIRED BY LOCAL MEchanical contracting firm mature, sober estimator. Applicants must be capable of all phases of plumbing, heating, ventilation, sprinklers, and all corresponding work relating to the industry. Please submit full resume in own handwriting, experience, references, etc., attention Mr. Sprague, 201-903 Esquimalt Road, Victoria, B.C. V9A 3M7. All applications will be answered and handled confidentially.

WHO NEEDS YOU? WE DO ... We are looking for Volunteers to be matched on a one to one basis with People who are mentally, physically or emotionally handicapped. You'll be more than a friend. You can help someone to become more involved in the community, expose them to challenge and choice, monitor the quality of the services they already receive. Call us now, we need you. 385-7121 Citizen Advocacy Victoria.

DAYCARE OPPORTUNITY
Available in Fairfield-Beacon Hill Park area. Professional couple wishes responsible lady for care of 3 month baby. Past experience or training and references required. Non smoker to start early November. Salary and additional terms negotiable to suitable party. Will consider care in your home. Phone 383-6767.

ENGINEERS
Registered professional engineers (with civil-structural orientation) living in Victoria and seeking challenging field and office employment are invited to submit resumes, stating age, education, and detailed work experience to Victoria Press Box 97 no later than September 30. All negotiations will be conducted in the strictest confidence.

EXPERIENCED
Resident caretakers required, Husband and wife team, for 51 suite apartment block in Duncan. $525 per month, plus 2 B.R. suite. Please send resume and references to:
Mrs. J. Brown c/o J. H. Whittome & Co., Limited, 68 Station Street, Duncan, B.c. V9L 1M5.

RECYCLING PLANT WORKER
A local recyling plant requires a plant worker. Applicants with pipefitting or previous maintenance experience will be given preference. Class 3 licence would be an asset. Starting salary $4 per hour. This is a full time position. Clean cut only need apply. Send resume to Victoria Press Box 102.

MANAGER-CARETAKER COUple, no children, for 83-suite apartment complex. Duties include suite rentals, cleaning and maintenance of building, pool and recreation facilities. Starting salary $700 per month. Position available immediately. Please call 388-4555 for further information.

WE ARE OFFERING $800 PER month for middle-aged couple to assist in maintaining large apartment building. No gardening or rent collecting. Large 1 bedroom suite supplied at $100 month, 1½ days off per week, double time for working holidays. No children please. Victoria Press Box 104.

COUNTER PERSON WITH SEWing skills to serve on customers and make up custom window shades. Must be efficient, pleasant with public and a quick learner. Approximately 24 hours per week. Victoria Press, Box 99.

GRADUATE NURSE
for supervisory position in private hospital. Day shift Monday to Friday. Must have Canadian experience. Apply Sandringham Hospital, 1650 Fort St.

WANTED; HOUSEKEEPER FOR 2, live in, 2 days off, 30 or older preferred. Non-smoker, self-contained suite plus wages. Seafront. Also one for 2 days and 2 nights, sitting. 658-8028.

EXPERIENCED WHEEL ALIGNment and brake mechanic, wages and bonus according to experience. Apply Big O Tires, 472 Island Highway, 478-8241.

DRIVING INSTRUCTOR REquired, male or female. Must have good driving record and 8 - 10 yrs. driving experience. Apply in writing to Victoria Press, Box 98.

Experienced plasterers wanted, phone after 6, 386-2837.

MATURE COUPLE WANTED TO manage a 27 unit building in Queens-Cook area. Call Mr. Forbes, 384-5827.

APT. MANAGERS WANTED
We now have openings for reliable couples to manage small apartments under 20 units; ideal for a retired couple. 386-3281, 385-5292 weekends.

WANTED: EXPERIENCED AUtomobile sales person for leading Import Dealership, for appointment phone Ron or Michael at 388-6921.

HOTEL NIGHT AUDITOR
Full time, wages commensurate with experience, apply enclosing resume and recent photograph to Victoria Press Box 108

FIRST CLASS LAPIDARY worker needed for repair work on occasional basis by jewelry store. Eves. after 6 p.m., call 383-6070

VARIOUS POSITIONS
From $3.50 per hour for new companies. Call Steve at 385-4015 or Tony at 388-7305.

BABYSITTER REQUIRED, 7:30 a.m. to 4:30 p.m., Shelbourne Plaza District; $150 per month. 721-3508 after 5.

WANT SALESMAN FOR DIRECT commercial accounts, experience preferred, commission basis 386-8435.

PAUL'S RESTAURANT, PARTtime waiter-waitress for weekend evening help. Apply 1900 Douglas St. between 3-4 p.m. only.

HOUSEWIVES AND EXTRA INcome people earn $4-$7 per hour placing catalogues, picking up orders. 384-9249.

BARBER, STYLIST OR APPRENtice, a high percentage in a modern shop. Phone 592-1333, Tuesday to Saturday.

RESPONSIBLE BABYSITTER required, Monday through Friday, til mid-December. Phone after 5, 479-9749.

SEMI-RETIRED MAN WITH CAR to do volunteer work; some remuneration. Victoria Press Box 106.

EXPERIENCED DINING ROOM cook for evening shift. Call Gary Kelly, 386-6141 for interview.

"GRAMMA" WANTED. ONE DAY per week, baby and toddler. 477-7917.

WANTED; PART-TIME EXPERIenced bakery help. Apply 765 Fort.

21 HELP WANTED GENERAL

Princess Mary Restaurant Vessel

"Victoria's internationally renown Seafood Restaurant is soliciting applications for the following positions:
Sales Manager, Manager Trainee, 2nd Cook or Sous Chef. Applicants are required to furnish resume and recent references. For appointment or further information contact Mr. D. Campbell 386-8487."

PERSON WITH CAR
(need 9)
For Light Delivery
Full or Part Time
TOP PAY
APPLY
201-727 Johnson

RESIDENT ASSISTANT MANAGERS
Hardworking, ambitious couple with apartment experience. As assistant managers for large modern apartment building with swimming pool. Duties mainly cleaning and replacing manager's 2 days per week. Please state experience and give references. Victoria Press Box 30, Diamond Developments Ltd.

ATTENTION
Temporary seeking jobs available. Work 2 to 3 weeks as city directory enumerators to conduct interviews at homes and businesses to update information for the new Greater Victoria City Directory.
NO EXPERIENCE NECESSARY
Part-time workers also considered, 25 hrs. per week. If you are 18 years of age, apply in your own handwriting to Room 23, 671 Fort Street.

MANAGERS
Couple required to manage and maintain a well kept highrise in the James Bay area. No rents to collect or suites to clean. Duties include some repairs and cleaning, minimal bookeeping and supervision of staff. Please reply stating age, experience and salary expected to Victoria Press Box 54.

JOIN THE NAVAL RESERVES
Opportunities for young people 17 to 25 years of age, interested in being paid while learning a trade. Train an evening a week for further on-the-job training on ships or bases across Canada next summer. Contact HMCS MALAHAT at 365-7045.

TELEPHONE SOLICITOR
Wanted for an American based firm, for an interview phone 385-7731.

SAMBO'S RESTAURANT
CEDAR HILL MALL
Opening soon! We require experienced cooks, waiter-waitresses and service staff. Call 384-0226 between 12-2 p.m. and 6 p.m.-9 p.m. Thursday, Monday and Tuesday, for interview and appointments.

GAIN PHOTOGRAPHIC EXPERIENCE
Team photos, good 35mm camera, electronic flash and car necessary. Brief full-time assignment. Collect, 521-9593.

MATURE (OVER 25) GRADUATE Nurse or experienced NA, 2 nights per week, 12 midnight to 8 a.m. Must be able to dispense medication and other related duties. Permanent position, 45 bed retirement home. Phone 383-5447 for appointment.

RELIEF HOUSEPARENTS wanted for Group home for young teenagers. Must be capable and responsible adults, holding a valid B.C. driver license. Married couple preferred. Interested parties please send resume to Victoria Press Box 86.

RESIDENT HOUSEKEEPER REquired for 41 room Vancouver Island Hotel, must be experienced, bondable, capable of assigning housekeeping duties, registering guests etc. For interview phone Mr. O'Hare 725-3254.

WANTED EXPERIENCED
MATURE RESIDENCE MANAGER
For new 48 suite apartment complex, Cloverdale — Quadra area, excellent salary, please send resume to Victoria Press Box 28.

RESIDENT MANAGER
Required now for 30 suite apt. Salary plus bonus. Send outline of experience and references to CREIGHTON PROPERTY MGMT. 304-1208 Wharf St.

FIRST CLASS WATCH AND clock repairman — must be able to do jewellery repairs. Excellent opportunity in new shopping mall for right person with own tools and equipment. 383-6070, after 6 or Sundays.

DINING ROOM WAITERwaitress required, must be fully experienced in dining room procedures and have some knowledge of mixing drinks, apply in person only Coachman Inn 229 Gorge Rd. East.

URGENT, NEED SOMEONE TO sit for 2 children while parents work in band. Weekdays and weekends, hours approximately 8:30 p.m. to 2:30 a.m. For information phone 479-1364.

EXPERIENCED SWITCHBOARD operator required immediately to handle professional accounts, 11 p.m.-8 a.m, 4 nights on, 4 off. Please apply in handwriting to Victoria Press Box 134.

WANTED: EXPERIENCED DENtal Assistant for busy Orthodontic Practice, Non-smoker. Please reply in hand writing with referrals to Victoria Press, Box 73.

TWO SHORT ORDER COOKS, required for Vancouver Island Hotel, good at breakfast and preparing lunches, for interview phone Mr. O'Hare 725-3254.

MATURE HOUSEKEEPER REquired for elderly lady living in apartment. Own room with colored TV. Generous remuneration and time off. 595-7798 after 5 p.m.

FULL TIME NANNY WITH GOOD references required for 3 school aged children. Must have own car. Please reply Victoria Press Box 130.

WANTED NOW, BABYSITTER, 7:30-4:30, Mon.-Fri., 5 year old and 21 month old kids. Near Sir James Douglas. 385-2153.

DINING ROOM HELP FOR night shift only, apply in person after 4:30 at the Peacock Restaurant, Sidney.

WANT TO BE A MODEL? ALL ages. For more information call: 385-6059, 2-6 p.m., Monday to Friday.

MAINTENANCE SUPERVISOR. Apply Manager, Executive house Hotel. 388-5111.

PART-TIME GRILL COOK REquired for two days a week. Apply Coffee Macs, 384-9547.

TEACHER DISCO, PART TIME. 384-3841. Dancenergy. 1322A Government.

CASUAL WORKERS FOR CLEANing, labor, painting. Phone Victoria Self Help 384-4632.

RESPONSIBLE BABYSITTER required Monday-Friday, 7:30 till 4 Passmore Place. 479-9749.

BABYSITTER NEEDED, FEW days a week, Glanford area. Please call 479-8407 after 5.

21 HELP WANTED GENERAL

NEED WORK? GOT WHEELS?
$144 PART-TIME
$210 FULL TIME
Based on Bonus and Incentive Plan
2 LOCATIONS
Town-Country Esquimalt
385-4461 388-7323

STUDENTS WELCOME

THE CORPORATION OF THE DISTRICT OF CENTRAL SAANICH
P.O. BOX 26,
SAANICHTON, B.C.
V0S 1M0

LABOURER-MAINTENANCE PERSON
Applications are invited for employment as labourer-maintenance person for the Public Services Department. Salary $6.92 per hour plus usual benefits. The successful applicant will be expected to work in all phases of the department, including sewers, water and related public works. Requirements include driving record, (class 3 with air endorsement preferred). Local applicant given preference as emergency call-out duty may be required.
Please forward applications to the undersigned by September 22, 1978.
G. L. Wheeler,
Assistant Administrator

MAN AND WIFE TEAM FOR AFternoon shift in prestige apt. No children, no pets. Duties, maintenance and wife to answer phone. 5 days week, experience an asset but ability to relate to people more important. Written references required on interview, Victoria Press Box 18.

MATURE COUPLE WANTED BY Mid October, for positions of Chef and Helper for new dining lounge in Inuvik, Northwest Territories. Accommodations supplied plus excellent salaries commensurate with ability. Call B. Moore, 592-4312 for particulars and interview.

WANTED: MATURE LIVE-IN HOUSEKEEPER, FOR SMALL RESTHOME. GOOD WAGES TO RIGHT PERSON. 385-6609.

SEAMSTRESS PREFERABLY experienced with leather garments, to do alterations in own home. Set your own pace. Remuneration on piecework basis. Own transportation would be advantageous. 383-7834 between 10 and 12 please.

WANTED: EXPERIENCED DINing room cook. Must be able to cook dining room and coffee shop menus. Must be clean and very quick. Excellent benefits, please reply stating experience to Victoria Press Box 116.

RESPONSIBLE MIDDLE-AGED couple, manager-caretaker, 57 suites, modern block, Fairfield area. Duties — general maintenance of building, grounds. Cleaning. 598-1624, 9-12 or 6-8.

A PART-TIME FILING CLERK IS required two days per week to file checks and prepare monthly statements for mailing. Interested parties please contact Mr. P. Arnoldi, Victoria Public Savings Credit Union, 547 Michigan St. 382-5105.

MAN AND WIFE TEAM TO MANage large apt. complex — must have fair knowledge of maintenance. Collect rents and keep record and rent suites when necessary. Reply giving resume and ability to Victoria Press Box 122.

REQUIRED IMMEDIATELY, older woman to give loving care to 10 month old girl. Monday to Friday, our home, 8-5 p.m. Extra remuneration possible for 2 hours housework weekly. 477-3806 after 5 p.m.

MANAGER REQUIRED FOR EXclusive apt. bldg. Salary $600 per month includes elegant 10 suite room F.P. suite. Reliable older person preferred. Reply giving resume to Victoria Press, Box 123.

TRUCK DRIVER, EXPERIenced with tandem and rolling off lumber. Air ticket required. Lumber industry union rates and benefits. Please reply in confidence to Victoria Press Box 121.

EXPERIENCED LUMBER YARD and forklift operator required. Must have ability to tally lumber. Lumber industry union rates and benefits. Please reply in confidence to Victoria Press Box 121.

18 OR OVER, SUPPLEMENT your income by supplying your friends and relatives with household and personal products. No door to door selling. For further information call 479-4550.

COCKTAIL PERSON WITH pleasant personality for part-time position. Apply at the Upstairs Lounge, 1500 Douglas St. between 2-3 p.m. only.

WANTED FOR BOYS' HOME, mature adult to assist another person doing relief work while parents are away, several days per month. 595-5655.

WANTED
Short order cook, waitresses or waiters, apply at Gallery Restaurant, 2359 Beacon Avenue, Sidney. 656-3191 or 656-5247.

DOWNTOWN HOTEL REQUIRES a night auditor, only experienced need apply. Union wages and benefits. $5.30 per hour. Apply Douglas Hotel.

EXPERIENCED WAITRESS OR waiter required from 10 p.m. to 6 a.m., full time and part time. Apply Coffee Macs, 384-9547.

EXPERIENCED TELLER TYPIST REQUIRED
Toronto Dominion Bank, 901 Esquimalt Rd. Phone 388-4218.

WANTED; HOST-HOSTESS FOR dining lounge, must be experienced. For interview call Gary Kelly, 386-6141.

HELP WANTED: COOK FOR 12 persons. Isolated logging camp. Must have Class C First Aid Ticket. Apply Victoria Press, Box 60.

BABYSITTER NEEDED FOR after school. For 6 year old boy, 2:30-5:30. 384-8747 for Quadra-Union school area.

WE NEED A MATURE EVENING babysitter in the Oldfield-Nicholas area. Must have own transportation. 652-5878.

OCCASIONAL BABYSITTING IN my home for two young boys, someone in Fairfield area preferred. 384-4652.

EXPERIENCED HAIR STYLIST for busy salon in Sidney. Pleasant friendly atmosphere to work in. 656-1713 or 656-4554.

WOMAN FOR GENERAL HOUSE care and to prepare family evening meal, 3 days a week, 2:30-5:30, $10 per day. Evenings 656-2358.

FULL TIME NIGHT AUDITOR required at major Victoria hotel. Previous experience necessary. Call for appointment. 386-6141.

BABYSITTER REQUIRED AT Willows School area, 3-5 weekdays, my home or yours. Call 592-9893, after 5.

WAITRESSES-WAITERS FOR EXclusive private club, full and part-time. Phone Mr. D. Schiller for appointment, 384-1151.

FULLY EXPERIENCED NIGHT auditor. Apply Manager, Executive House Hotel, 388-5111.

EXPERIENCED BAKER NEEDed. Phone 595-2415 between 8 a.m. and 3 p.m.

EXPERIENCED HAIR STYLIST. Daisy Pot Beauty Salon, Esquimalt. 386-6421 or 385-0709 evenings.

HAIR STYLIST WANTED. APPLY Thomas Hair, 621 Johnson St.

21 HELP WANTED GENERAL

CHILD CARE FOR 6 YEAR OLD girl at your home. Near Braefoot School, Blenkinsop and Garkil Rd. area. 721-3361.

FULLY EXPERIENCED waiter-waitress is required for dining room. Phone the maitre'd, 658-5231 after 5 p.m.

MATURE BABYSITTER, 3 TIMES weekly, 9-3 for 2½ and 1-year-old in my home, Cedar Hill-Doncaster. 595-8457.

EXPERIENCED SEAMSTRESS, able to operate industrial machine. Phone 384-1621 between 9 and 11 a.m. only.

OCCASIONAL BABYSITTER needed for Brentwood Bay area. 652-9901 after 6.

EXPERIENCED RELIEF MANager wanted for city motel

26 PART TIME or TEMPORARY HELP

CHRISTMAS HELP WANTED, appy in person only, to U-Frame It, 2651 Douglas afternoons only. p.m. 592-6159.

WANTED: OCCASIONAL BABY-sitter, after school, evenings. Gorge-Obed area. 385-6406.

WANTED — RN'S, GN'S, LPN'S for ear piercing clinic. Good hourly rates. Phone 592-3343.

AFTERNOON CHILD CARE, light housework. Phone after 6

28 EMPLOYMENT SERVICES

ADVERTISEMENTS IN THIS CLASSIFICATION MUST COMPLY WITH THE BRITISH COLUMBIA HUMAN RIGHTS ACT

FOR YOUR EMPLOYMENT NEEDS

Drake Personnel
A DRAKE INTERNATIONAL company
Call 385-3425

30 SITUATIONS WANTED

MIDDLE AGED CANADIAN COUple have just toured U.S.A. No children, small pet (Corgi) wish to make their home in Victoria, looking for a position as apartment managers. Experience, have managed and operated own motel in past. Reply Victoria Press Box 112.

ASIAN MALE, LIVING IN SOUTH Africa, seeks immigration to Canada as employee or business partner. Shipbroking, welding, African Export, Asian Restaurant. Phone 478-9195, evenings.

30 YEAR OLD FAMILY MAN with bookkeeping and clerical skills desires full or part-time work in Greater Victoria area. Resume available on request. 642-5108 anytime.

SMALL OFFICE AND APARTments maintenance and janitorial, free estimates, special rates of $150-$200 per month possible. 477-7810 between 11 a.m.-1 p.m.

GARDENING, PAINTING, DEcorating, certification, qualification, pensioners, reduced rates. 20 years experience. 592-7105, before 10 or after 5.

CARPENTER, DRYWALLMAN, 49, and wife seeks interesting employment on Vancouver Island. No objections to rural-remote area. Victoria Press Box 125.

HANDYMAN, 38, RESOURCEful, fit, seeks live-in employment on Saanich Peninsula or Gulf Islands. Experienced animals, vegetables. Jim 383-9732.

EXPERIENCED CLEANING, household, offices. Quality workmanship guaranteed. Call 386-7419 evenings.

ENERGETIC YOUNG MAN, 27, B.A., P.G.D. in psychology, private pilot's licence seeks meaningful employment. 382-9098. 106-121 Rendall Street.

CERTIFIED JANITOR WITH equipment and insurance, will work evenings at reasonable rates. 383-5610, Tues-Fri., 9 a.m.-3 p.m.

CASUAL WORK, PAINTING, gutters cleaned, lined, installed. Chimneys repaired. Home Maintenance. 384-0912, 477-9216, Wesley.

EXPERIENCED PAINTER needs work, small plaster repairs, interior and exterior, phone after 4 p.m. 592-0393.

EXPERIENCED MOTHER, WILLing to babysit children 3 years and over in her Gordon Head home. 477-0351.

WIDOWER, 60 YEARS OLD, MEchanic welder, wishes job maintaining estate on Gulf Islands. 3126 Irma, 382-1093.

RELIABLE DAY CARE HOME, Vic West area. Babies welcome. 385-0230 anytime.

BABYSITTER, AFTER SCHOOL care for young boy. Royal Oak School area. 479-5972.

RELIABLE MAN WILL CARE for young boy. School near. 388-4072.

TWO HARD WORKING MEN will do hauling, odd jobs. 386-8501, 478-7915.

ACCURATE TYPING DONE BY experienced steno, electric typewriter, my home, 478-6219.

HANDYMAN WITH TRUCK, ALL maintenance jobs. Reasonable rates. 384-8393.

FAST HOUSECLEANING. TWO ladies; Filter Queen Vacuum. Own Transportation. 598-3244.

SECRETARY — TYPING IN MY home — evenings. Phone after 5:30 p.m., 388-6971 (Leslie).

MANUSCRIPTS, THESES, ETC. expertly, accurately, quickly typed at home. 386-0019.

WILL DO HOUSECLEANING, $4 hourly plus bus fare References. 595-1017.

FIGHT INFLATION. PAINTING interior, exterior. Pensioners low rates. Written guarantee. 384-0827.

DUTCH GARDENER NEEDS gardening work. Pruning, general cleanup. 388-6529.

PAINTING AND ODD JOBS, reasonable, free estimates. 592-9582.

MAN WITH VAN, NO JOB TOO small, 477-1054 before 11 a.m. After 6 p.m.

WILL BABYSIT ONE CHILD 2½-5 years, Monday-Friday, 479-2980.

32 TRADE SCHOOL

Sprott-Shaw
College of Business

There is no unemployment problem for people with good office skills and attitude. We can provide you with the former. Space is available — enroll now.
1012 Douglas Street, 384-8121.

33 BANDS, MUSICIANS and ORCHESTRAS

FOR SALE: BAND EQUIPMENT trailer, test station approved. Full size wheels. Locking door. Approx. 150 sq. ft. storage space. Ready to go. Call to view 386-1076, 382-5041.

WANTED; EXPERIENCED LEAD guitar player, country, with vocal experience if possible, for steady work; must be able to travel. Call 384-2510 after 9 p.m.

WANTED — BAND FOR NEW Year's Eve in Cayoose. Guest house supplied. Call 745-6247 after 5 p.m.

WANTED; EXPERIENCED country music drummer; must be able to travel, steady employment. Phone 384-2510 after 9 p.m.

FREELANCE DRUMMER SEEKing extra gigs or working bands, phone Cliff, 383-0448, between 4-6 p.m.

WANTED
Adult musicians for Community Band. Phone 478-3784 or 477-6268.

34 PRE-RECORDED MUSIC

WANT TO BE A DJ?
Call
D. J. PROMOTIONS
598-6417
D. J. suppliers for Spinkys

CANDU
ENTERTAINMENT SERVICES
384-5521

ROADRUNNERS CANNED MUSIC for all occasions. 652-1209 or 479-7196.

PAN MUSICAN LTD.
we've got the Personal Touch, 477-6200.

DENNY'S CANNED MUSIC CO.
Established 1964, 656-3585

VARIETY MUSIC FOR ANY OCcasion and every taste. 474-1433.

WAYNE'S MUSIC
479-4835

HUD SOUND LTD.
721-3431

SPINKY'S MOBILE DISCO LTD., Weddings from $125, 656-1652

MUSIC MAN
479-8043 or 477-3752.

36 BUSINESS SERVICES and DIRECTORY

Accounting Service

BOOKKEEPING, MANAGEMENT accounting, part time for small business. Mature man with extensive experience in various businesses. 382-8307.

PROFESSIONAL ACCOUNTANT and bookkeeper. Part time. References. Reasonable rates. 382-0783.

36 BUSINESS SERVICES and DIRECTORY

Accounting Service

PUBLIC ACCOUNTANT
Bookkeeping, accounting, payrolls, financial statements, etc. 479-4541.

Appliance Repairs

DILLON'S APPLIANCE REPAIR
All makes and models
24-HOUR SERVICE
478-5251, Eve. 474-2490
Guaranteed workmanship. Service guaranteed to pensioners and low income people.

ANDERSON'S APPLIANCE REpairs. Washers, dryers, dishwashers, and garburators. (Also commercial). Reasonable rates 479-5355, 24 hour service.

JAMES BAY APPLIANCE FOR heavy duty repairs. 383-4762.

Appraisals

REAL ESTATE APPRAISALS for taxation — Estates — Expropriation — Sale. K.M. Porter, F.R.I.R.I. (B.C.), 384-8075 pager 307. Knowles Realty Ltd. 384-8101.

APPRAISALS
Lansdowne Properties Ltd.
2518 Estevan Ave. 592-2431

P. G. JACKSON LTD.
Real Estate Appraisals
(450) 1070 Douglas 388-9102

Auto Glass

BOSSOM GLASS CO. LTD.
382-3031 $ save $ 382-0222
CONVERT TO THERMO GLASS!

Babysitting

EXPERIENCED MOTHER WILLing to babysit children 2 years and over in her Sidney home. 656-4282.

Bricklayers

25 YEARS EXPERIENCE, ALL types brickwork,, phone Doug anytime, 479-5975.

Cabinet Making

KITCHEN CABINETS, bathroom vanities, counter-tops, all custom built, or refacing old cabinets with new modern designs, with low price. For free estimate call 479-7245.

Carpenters

PERMA CONSTRUCTION
"We build on our Reputation"
Alterations — New Construction
FREE ESTIMATES, 384-2323

SUNDECKS, BUILT AND REPaired, renovations and small additions. We also do plumbing repairs and concrete work. Will supply references on request. Free estimates and all workmanship guaranteed. 478-5460.

2 YOUNG CARPENTERS, WILLing to do repairs, renovations, fences, etc. No job too small. 595-4483.

REMODELING, REPAIRS AND renovations, residential and commerial. Free estimates. California Cooperage Hot Tubs. 477-7382.

REASONABLE. SUNDECKS, renovations, additions, small repairs, etc. Free estimates. Phone Jim 388-6998.

EXPERIENCED CARPENTER for renovations, finishing, cabinets, stairs, and concrete work. Free estimates. References, 382-5725.

LOOK NO FURTHER, PROFESsional renovations and repairs, very reasonable, call Robert, 384-5948, Red Rain Enterprises.

CARPENTER WITH 10 YEARS experience will do renovations, alterations. No job too small. Call Chris, 652-5819.

VERSATILE HOME MAINtainer, carpentry, renovations, cabinets, painting, papering, quality work. Adam, 385-3040.

EXPERIENCED, RELIABLE carpenter available for all your building or remodeling. 652-1806.

HOUSE FRAMING, PLUS CARports, sundecks, additions, all jobs considered. 478-2393.

Carpets and Linoleum

PARKER, JOHNSTON LTD.
1855 BLANSHARD 382-9181

APARTMENT DWELLERS!!! NEW "ULTRABAC" AN EASY INSTALLATION CARPET
Moving?
Take This Carpet With You!
Built-In Under Cushion
No Glueing — Won't Fray
No Need For Binding
4 Different Styles — Many Colors

BEAVER HOME CENTRE
1581 Hillside 595-1225
Competitive Pricing
On All
Carpets, Lino, Floor Tile
For Residential and Commercial
— Professional Installation —
"Buy Better at Beaver"

EDGAR and MINER
650 HILLSIDE
388-6308
Carpets and Custom Draperies
"A PROFESSIONAL APPROACH WITH GUARANTEED SERVICE"

HOURIGAN'S
CARPETS AND LINOS LTD.
FLOOR COVERING SPECIALISTS
715 PANDORA AVE. 386-2401

ROLLS-REMNANTS
Good selection, lowest prices, first quality. B and E Floor Coverings Ltd. 520 Duppplin Rd., 382-2116.

GORDON OLDNALL CARPET and Lino. We will help you find the right carpet! Free estimates. 479-8509, 479-1877.

CARPETS AND LINO INstalled; reasonable rates; free estimates. Phone 384-1656.

Carpet Cleaning

BACK TO SCHOOL SPECIAL
Dear Ladies: Shampoos, scrubbers and your hard work will not clean your carpet. The fact is they actually do more harm than good. Let Steam Magic do it with care and a little love. P.S. you'll love it too. Mom has enough work to do. Garden City Carpet Care, 385-3912.

FALL INTO SAVINGS!
We will shampoo your living room, dining room and hallway carpeting for only $42.95. This is not steam cleaning. Satisfaction guaranteed. Phone Davi Enterprises, 479-6372.

RON'S CARPET CLEANING
9c a square foot. 384-6110.

Cement Contractors

G AND R CONCRETE FINISHers, all types of concrete work. No job too small. 383-8985.

Cleanup Services

NO CHARGE AND UP
Two young responsible men have large truck. Basement, attics, composts, etc. Very reasonable. Bob's, 386-2451 anytime

385-8198
4 BROTHERS — ALL AREAS
FREE ESTIMATES — ANYTIME
Cleanups, hauling, manual labour. Small Bobcat service. Dependable

REASONABLE CLEAN-UP. Yards, basements, etc., also hauling, free estimates. 479-5823, 656-5671.

TWO MEN TO DO CLEANUP services, basements, any other odd jobs. Reasonable rates. Doug, 595-4219.

TRY US WE'RE REASONABLE. Every type of cleanup around the house. We haul everything away, 479-8807, 388-4413.

CLEANUPS AND HAULING, big or small, Eugene's 383-3528 or 595-7753.

CLEANUPS NO CHARGE AND up, basements, attics, yards, compost and junk hauling. 658-5406.

CLEANUP MAN AND EMPTY truck looking for work, reasonable. 385-7965.

RUBBISH HAULED, BASEMENTS cleaned. Reasonable rate. 474-1793.

MAN WITH PICKUP, SMALL cleanups, anytime. Kelly, 388-6049.

36 BUSINESS SERVICES and DIRECTORY

Cleanup Services

24 HOUR CLEANUP. WILL TRAde work for furniture, material or cash. Have 3 trucks, lots of manpower and no work. (anything) Phone 384-4632.

1 MAN CLEAN-UP AND HAULing service, phone anytime, 478-4608.

MAN, WITH PICKUP, SMALL cleanups, anytime. Kelly. 388-6049.

Contractors

WHEATON CONSTRUCTION LTD.
General Contractors
Building Consultants
385-5702

CHERMOR CONSTRUCTION LTD. Contract or by the hour. Residential and commercial renovations and repairs. Sundecks, fencing, additions, quality finishing, windows, doors, steps and concrete work. Free estimates. 479-7406.

T. & C. BUILDERS LTD.
Framing
385-5293 395-8587

CLARK'S CONSTRUCTION
Custom homes, residential and commercial framing, renovations and additions, 479-3020.

SAANICH CONTRACTORS, NEW construction, renovations, fiberglass, sundecks, concrete work, Member BBB. 595-3801.

ALTERATIONS, ADDITIONS AND renovations. Residential and commercial. Spencer Construction 652-1485.

SITE CONSTRUCTION
Framing, renovations, additions, sundecks, free estimates. 382-1585, 384-8075 pager 1116.

FRANKLIN'S CONSTRUCTION Sundecks, gutter, fencing, additions, renovations, steps, windows, doors. 382-2732.

FARMER CONSTRUCTION
Design — Renovations
388-5121

FRAMING, SIDING AND FINISHing carpenters. 479-5640 after 6 p.m.

TWO TOP-NOTCH SIDING crews. Free estimates. Call anytime: 383-6579.

LASTING CONSTRUCTION. GENeral contractors. Sound workmanship and design. 383-6579.

FRAMING CREW, LOW RATES. 656-2164, 656-3460, anytime.

Demolition

DEMOLITION AND REMOVAL of all types of structures, free estimates, phone Ron, 382-2630.

Draperies

HOURIGAN'S
Floor Covering Specialists
CUSTOM DRAPERIES
—Bedspreads—
PROMPT IN-HOME SERVICE
715 PANDORA AVE. 386-2401

DRAPE TRACKS AND VENEtian blinds repaired. Cords renewed, reasonable, 592-9679.

Dressmaking

ALTERATIONS AND SEWING done at home. 479-7925.

Drywall

"SPRAYMAN"
Specializing in all types of texture ceilings and walls, satisfaction guaranteed. 652-3601.

WANT SMALL JOBS AND RENOvations done? Will do drywall, stucco, roofing, etc. Phone Steve, 598-3146.

DRYWALL FINISHING, BOARDing, taping, spraying and painting. Free estimates. 474-2715.

FOR A SUPERB DRYWALL JOB, phone 386-3649 evenings.

Electrical Contractors

DO YOU HAVE SMALL ELECtrical wiring jobs? No one is interested? Please call evenings, 652-5809.

OLDER HOMES REWIRED — NO down payment. We finance at bank rates with approved credit. EDDY'S ELECTRIC — 385-7666

HARPER ELECTRIC
Licenced electrician, reasonable rates. 477-9911.

QUALITY ELECTRICAL WORK reasonable rates, no job too small. 595-6313.

JOHN THE HANDYMAN JOURNEYMAN ELECTRICIAN
595-4842 if no answer, 388-4413

LICENSED ELECTRICIAN WILL do new wiring, rewiring, stove repair, 479-9765.

LICENSED ELECTRICIAN, COMMERCIAL, residential service. Reasonable rates. 658-5726.

ELECTRICIAN, FREE ESTimates. Call Bernie, 386-1094.

RESIDENTIAL WIRING, ELECtric heat, reasonable. 382-2473.

Excavating

LAND CLEARING, BULDOZING, selective logging, Standing and felled timbed wanted. 658-5046.

MCCREEDY BACKHOE — BULLdozing. Septic fields, hauling. Good rates. 479-3065.

ROBERTSONS EXCAVATING — 450 Case, land clearing, bulldozing and backhoe. 595-8530.

JUAN DE FUCA (BOBCAT) SERvices. Landscaping, backfilling, etc. 388-5464. Pager 623.

BURLS LEVELLED.
642-3723.

36 BUSINESS SERVICES and DIRECTORY

Excavating

EXCAVATING, LAND CLEARing, road building, demolition, sand and gravel equipment rentals. 24-hour service. Radio controlled.
O.K. Trucking Co. Ltd.
Bus. Office, 2840 Nanaimo, 386-3414
Disppatcher, 2720 Turner, 382-6136.

385-8198
4 BROTHERS — ALL AREAS
FREE ESTIMATES — ANYTIME
Levelling, backfilling, lawn preparations, tilling, Bobcat Service.

DICK MORTON EXCAVATING
Quality work — reasonable rates, backhoe rental, septic fields, sewers and drains. 479-8480.

LAND CLEARING, TIMBER purchased, bulldozing, brush piled. Payment guaranteed. 383-3065, 385-7013.

Fencing

ISLAND CHAIN LINK
Fencing in wire or wood
Small jobs a speciality
477-0332

EUROPEAN CRAFTSMAN, ALL types of fencing and repairs. Guaranteed work. 721-3759. Gordon Head.

ALL TYPES OF FENCING BUILT and repaired. Free estimates. 478-1050, 382-2732.

Furniture Refinishing

K.C. ANTIQUES. 385-0829, 385-5511. Call for free estimates. Satisfaction absolutely guaranteed. Furniture of any sort refinished. 10% off 'till September 30th.

WILFRED GENEST. REPAIR and refinish all types of furniture. 32 years of experience. 595-1054.

Flooring and Sanding

M & M FLOOR
COMPLETE FLOOR CENTRE
Hardwood, Carpets and Linos
532 William St., 384-0343
Nights: Al 386-3078—Mike 652-4308

Gardening

385-8198
4 BROTHERS — ALL AREAS
FREE ESTIMATES — ANYTIME
Rototilling, yard cleanups, power racking, aerating, new lawn preparations, etc. Bobcat service. HAY! Lawns, fields, vacant lot. Equipment for all this, we got Weeds, Brush, Short and tall. Call us, we can cut it all. HOURLY RATES OR MONTHLY CONTRACT. DEPENDABLE.

CREATIVE LANDSCAPING
Designing, and artistic layouts. Free estimates. Residential, commercial. Maintenance, cleanups. Dutch horticultural background. Over 25 yrs. experience. 477-7882.

HARVEYS' LANDSCAPING
Experienced Chinese gardener, designing — redesigning — new lawns — all phases. Fong, 479-7078, 384-8621.

GET READY FOR SPRING
I have a 8 h.p. rotofiller, no areas too small or large, $8 per hour, or by contract. Phone 386-6669.

DUTCH LANDSCAPERS
New lawns, cleanups, low maintenance, gardens, planting, designing, rockeries. Free estimates. 478-1023.

TOPSOIL
Three yrd. top quality shredded black topsoil, delivered greater Victoria, $39 a load. 477-6009.

GENERAL LANDSCAPING AND ground maintenance by experienced gardener. Rockeries also. 595-0291 after 4.

LICENSED GARDENER
Clean up, pruning etc. Gardening year round by contract. G. Barta 474-2680.

FALL CLEAN UP
Flower beds, lawns, pruning, general handyman service. We haul everything away. 479-8807, 388-4413.

LAWNMOWING SPECIALIST, good dependable service, reasonable. Free estimates. 595-4208.

TREES PRUNED, HEDGES AND shrubs trimmed, 15 years' experience. 383-8363.

POWER RAKING, GARDEN cleanup, large truck. 479-4067 after 6 p.m.

Glass and Glazing

WINDOWS
Change wood to aluminum, single to thermo with Everbrite. Phone 384-1423, 658-8817 evenings.

Handymen

JOHN THE HANDYMAN
journeyman, electrician, "Jack of all Trades." Phone 595-4842. If no answer call 388-4413.

UNEMPLOYED ENERGETIC young man, will do odd jobs, gardening, cleanup, fixing windows, etc. Phone after 5 p.m. 382-1625.

RENOVATIONS, PLUMBING AND carpentry. Labour at $6 per hour. Call between 5-9 evenings, 383-6985.

Hauling

HAVE ¾-TON PICKUP. YARD, basement clean-up. Light delivery. Tree falling, etc. 388-6567, between 5 and 7.

3-TON DUMP, GENERAL HAULing cleanups, etc. Reasonable. 385-7955 anytime.

CLEANUPS AND HAULING, sand, gravel, top soil, etc. Eugene's 383-3528, 595-7753.

QUICK SERVICE — ALL TYPE cleanups, etc. Call Fong, 479-7078, 384-8621.

Home Improvements

SLUGGETT & BROWN JOINERY LTD.
Windows, doors, frames and planning. 526 Discovery, 382-3011.

36 BUSINESS SERVICES and DIRECTORY

Home Improvements

SOMERSBY
Manufacturers of wooden windows, thermo or single glazed. Repairs to anything in wood. Finished lumber and mouldings.
Cr Hillside and Bridge 388-6645

Insulation

SAVE MONEY ON YOUR HEATing bills this winter, insulate with K19. For your free estimate, advice on federal grant and finance call Stu, 385-4984 days or 383-3063 evenings. While Heather Enterprises. Approved for B.C. Hydro financing. All materials C.M.H.C. approved.

Janitor Service

KING'S KLEANING
Windows, Floors, Carpets
Complete residential service
382-6209, 595-5586

Landscaping

BARKER LANDSCAPING LTD.
Qualified design services; expert workmanship; lawn specialists; anything in fences; rock retaining walls; pools; competitive prices. 595-8323.

385-8198
4 BROTHERS — ALL AREAS
FREE ESTIMATES — ANYTIME
New lawn preparations, seeding, rotofilling. Bobcat service.

Masonry

SPECIALIZING IN FIREPLACES, facing, retaining walls, steps, driveway; drainage installed. Aheer, 386-0846.

MCNAMARA MASONRY - BRICK and block, New fireplaces or repair old. In the Saanich Peninsula. 656-5091.

TAVERES STONEWORK, FIREplaces, retaining walls, brick work, slate work, call anytime, 592-4647.

ANYTHING IN BRICK OR block, chimneys, fireplaces, and house facings, etc. Phone 382-7975.

25 YEARS EXPERIENCE, ALL types brickwork, phone Doug anytime, 479-5975.

FIREPLACE SPECIALIST
20 years experience — 479-5075

TONY'S STONEWORK, REASONable rates, call anytime 386-0191.

Moving and Storage

MOVING?
J AND L
MOVING AND STORAGE LTD. Full storage facilities. Boxes supplied at cost. Residential or commercial hourly rates or firm price. Piano moving a specialty. Big or small, we guarantee all. 388-9323, 8-5 p.m., 6 days a week.

VICTORIA CITY MOVERS. Phone day or night, confirmed price or reasonable rates. "Dependable and courteous. Free estimates, no obligation. Call 382-1585, 384-8075 pager 1116.

TREMBLAY AND QUILLAN Moving and Deliveries. Very reasonable rates. Special rate for pensioners, 7 days a week. Phone 474-1981.

FRANK'S DELIVERY
Moving and delivery service, small truck, $10 hour, one man, $15.50 two men. Large truck, one man, $12 hour. $17 two men. 382-5275.

YOUNGER SONS MOVING, HAUL away. After 4 weekends, holidays. 384-6916.

MOVES AND DELIVERIES, big or small, Eugene's, 383-3528, 595-7753.

G & G MOVERS
Furniture and cartage, experienced and fully insured 385-6221, eves 477-1485.

FLASHBACK CARTAGE. HOUSE hold and apartment moving. 385-1733, 388-6275, pager 607.

STORAGE LOCKERS $10 PER month and up. Phone 388-5714.

Painters and Decorators

WESTERN TEX COATING LTD. ALL TYPES OF PAINTING AND REPAIRS. EXCELLENT RATES. WRITTEN GUARANTEE. FREE ESTIMATES. 595-1233.

EXP. ENGLISH PAINTER
Int. and Ext., 36 yrs. exp.
Paper-hanging, Minor Repairs
Free Estimates, Anytime 478-1810

DOWSON PAINTING CONTRACTOR, RESIDENTIAL COMMERCIAL; WORK GUARANTEED. Free estimates. 385-6042.

B.M.B. PAINTING AND ROOFING Ltd. Residential and commercial, free estimates, reasonable rates. 642-4522.

INTERIOR-EXTERIOR
10 years experience, free estimates, very reasonable. Alexander 398-6585.

ARE YOU LOOKING FOR AN inexpensive yet experienced painter? Interior or exterior, no job too small. Call Luis 384-6104.

28 YEARS EXPERIENCED INTErior and exterior, for quality, efficiency and cleanliness call 478-1254.

PAINTING PAINTING
Will do painting big or small jobs. Reasonable rates. Free estimates. 656-5229.

PAINTING AND DECORATING, reasonable rates, satisfaction guaranteed. Terms. 595-4905, 479-2473.

LOOK NO FURTHER, EXPERIenced painter — decorator, very reasonable, call Robert, 384-5948.

EXTERIOR AND INTERIOR painting, reasonable rates, free estimates, 656-5229.

SPECTRUM PAINTING, EXPERIenced, qualified painters, interior, exterior, free estimates 592-9519.

36 BUSINESS SERVICES and DIRECTORY

Painters and Decorators

ISLAND DECORATORS
Painters, Paper Hangers
Spray Painters
Plaster Repairs
Gyproc Filling
383-9059 Eves. 595-7103

CLARK AND PATTISON PAINTING CONTRACTORS LTD. Specializing in sand blasting, spray painting, wall coverings and special coatings.
"We Cover The Island"
Victoria 384-8831 Nanaimo 384-0443, 754-9321 Courtenay 336-2296

WHITE HEATHER ENterprises. For all your painting, decorating and drywall needs. Old country tradesman. Lowest rates. Special rates for Old Age Pensioners. For your free estimate call Jim, 385-4984 days or 383-3063 evenings.

BROTHERS PAINTING AND DECORATING
Free appraisals, cost consultant. All types of painting. All types of repairs. Commercial, farm, residential. Lowest rates. Terms. Work guaranteed. 383-8112.

W. E. FERRIDAY PAINTING, INterior and exterior by experienced tradesmen, no job too small; reasonable rates. Days 384-1513, evenings 477-2843.

QUALITY PAINTING AND PAPER HANGING
Minor repairs, low rates, free estimates. 478-0992.

BILL CARR APPLIES VINYL and wall coverings professionally. Please call 658-5505.

PAINTING AND PAPER HANGing, prompt and efficient, phone Joseph Highton, 477-2839.

SEMI-RETIRED, QUALITY work. Albert Roberts, 388-5651

Paving

DICKS PAVING, SPECIALIZING in blacktop, let sealing, and patching. Conditional guarantee. 479-9818 after 3.

Plasterers

STUCCO
New homes, older homes. Reasonable prices. Brook Plastering. Call 478-8775.

FRIEDRICH PLASTERING AND stucco. Patching specialists, older home "renewal." 656-2064.

COLEMAN PLASTERING
Lath, plaster and stucco. 478-9976.

STUCCO AND PLASTER PATCHing. 30 years experience. 477-1681.

Plumbing and Heating

WILLIAMS SERVICES
H.W. tanks — 24 hour emergencies — fixtures installations — repiping — 386-9615.

HOUSEHOLD PLUMBING
Major, minor repairs, fast, reasonable. References. 478-1841.

DAVID'S PLUMBING
For all your plumbing needs — including HW tanks. 386-8881.

ANY TYPE OF PLUMBING REAsonable rates, reliable plumber. 24-hour service. 477-5742.

GUARANTEED, GOOD, LOWcost work McKinnon Plumbing, 595-8056.

REPAIRS AND RENOVATIONS. 18 yrs. experience. Low rates. 24-hour service, 652-5813, 383-6788.

—JIM MacGREGOR, 385-9239—
Repair Specialist.

Roofing and Siding

PARKER JOHNSTON LTD.
1855 BLANSHARD. 382-9181.
"Roofing Victoria Since 1935"

IRWIN INDUSTRIES, SOLID vinyl siding, soffit, 5" continuous gutters. Free estimates, 382-5154.

FAST, ECONOMICAL TAR AND gravel roofing and repairs, we do 24 hours roof leaks. 382-4493.

ASPHALT SHINGLING, CEDAR shakes, and carpentry done, free estimates, phone Ron, 382-2630.

HESLOP BROTHERS ROOFING. Reroofing experts, reliable and reasonable, 479-3274.

Signs

SIGNS
Of any kind, when you want them. Reasonable prices. 479-2336, after 6.

Sundecks

Duradek
Permanent Sundecks
478-0641
Vinyl sundeck floor covering. Free Estimates.

7 OAKS WATERPROOFING SYStems. New and old sundecks, factory approved applicators, CMHC approved, materials. "Guarantee" in writing. For free estimates phone Doug 478-7552.

VINYL STIC FIBERGLASS DECK SYSTEM, 5 YEAR GUARANTEE. PROFESSIONAL APPLICATION. WESTERN TEX COATING LTD. FREE ESTIMATE, 595-1233.

Tailors

OAK BAY TAILORS
Tailoring, alterations ladies and men Quality leather alterations. 1826 Oak Bay Ave. 598-4131

ALTERATIONS, MEN'S AND WOmen's clothing, 20 years' experience. Phone 382-2805.

BRITISH CUSTOM TAILORS
1311 BLANSHARD 383-3623

36 BUSINESS SERVICES and DIRECTORY

Tailors

SORENSON'S TAILOR AND DEsigner, specialist in ladies suits and coats. Men and Ladies alterations, 2230 Oak Bay Ave. 595-2115.

Tree Service

SKIP'S TREE SERVICE, REAsonable rates, free estimates, 479-5342.

MT. VIEW TREE SERVICE
"Everything in Trees"
Fully insured. 479-3873 (24 hr.)

CUSTOM FALLING AND TOPping. Fully insured. 385-7013 anytime.

BIG WIND TREE SERVICE
low rates 388-6115

Upholstery

ACE UPHOLSTERY
477-0455
Quality workmanship. European craftsman. Free estimate.

FURNITURE UPHOLSTERED and repaired, workmanship guaranteed, reasonable rates, free estimates. 388-5936, evenings 386-8670.

Window Cleaning

BARRETTS RESIDENTIAL WINdow cleaners, 3358 Glasgow Avenue. Phone 383-2353.

38 TRAVEL

GOING ON A HOLIDAY TO MAUI?
Luxurious 1 and 2 bedroom units, fully furnished on beautiful sandy beaches. Off-season rates available now. April 15-Dec. 15 '78.
WANT TO RENT A CAR?
Cars available with rental of unit or without unit. Off-season rates available now.
For further details phone:
Ioiani Holdings Ltd. 382-6042

Kaanapali Beach
Maui
1-bedroom condominiums on beautiful white sand beach. Some vacancies Dec. and Jan. Call 479-7117 before 5 p.m. or 382-7642 after 5 p.m. and weekends, ask for Percy or leave message.

MAUI, ONE BEDROOM CONdominium, some openings still available in September, October, and November. Low seasonal rates. Excellent view, pool, and beach. 478-8007.

MAUI 2 BEDROOM DELUXE condominium, for rent October 1st-15th. Fully furnished, on quiet beach, near hydrofoil dock, special rates. Phone 386-3578 or 388-6729 after 5 p.m.

MAUI CONDOMINIUM FOR rent. The Whaler on Kaanapali Beach, January 11-25th. 753-2071 Nanaimo.

HAWAII — $409
14 Nights—Air and Hotel
Western Canada Travel 382-6160

RENT EXCELLENT HONOLULU condominium. View. October, November. $375 monthly. 382-9002.

MAUI. ONE-BEDROOM DELUXE condo. Beach, pools, tennis, 479-2610.

39 PERSONALS

WELL ESTABLISHED 42 YEAR old business man, 165 pounds, medium height and build, good natured and non-smoker, enjoys activities such as tennis, cycling, walking, dining, dancing and pleasant home life wishes companionship with sincere, attractive lady aged 28 to 40. Reply Victoria Press Box 107.

FOUR SELECTVE WOMEN NEW in town, hate night club hassles, would like to receive correspondence from interesting, intellectual men with humour and savoir-faire, age 22-30. Victoria Press Box 119.

HAVING EXHAUSTED THE "Disco" image — thought I'd try this approach, which doesn't feel comfortable. Woman late 20's, educated, attractive, outgoing, successful, hasn't met that "Special" man. Victoria Press Box 109.

SINGLE MALE, 37 YEARS OLD, 5'10" tall blue eyes, blond hair would like to meet, slim quiet female. 30-40 years of age, who likes outdoors, shows, danding, etc. for lasting companionship. Victoria Press Box 113.

ATTRACTIVE SCORPIO WOMAN 38, with one son, seeks sincere companion with happy, curious and adventuresome attitude to life. Interested in boating, building, gardening, handcrafts, travel, good books and music. Box 2502, Sidney.

MEET NEW FRIENDS, LEARN modern square dancing. Victe approved classes begin Sept. 20th. Singles and couples welcome. Call Spares "N" Pairs. 384-7128, 385-4706.

YOUNG AQUARIAN MAN, LIKES the outdoors, is lonely, wants to meet lady who is sensitive, interesting and warm for close relationship. Photo appreciated. Reply Victoria Press Box 76.

PROFESSIONAL GENT IN 50'S with some means wishes to meet intelligent and slender lady up to 50. Tel. no. and photo please. Thanks, Victoria Press Box 72.

MALE 6', 160 LBS., 40'S, WISHES to meet broadminded females and couples for good times. Victoria Press Box 95.

WANTED — CURLERS FOR SUNday night mixed league. Playland — 8 p.m. Beginners welcome. 477-4864.

GOING TO CALGARY? WOULD like to share expenses with person with car. 384-6445, ask for John.

WHO CARES IF YOU ARE pregnant? Birthright does. Phone 384-1431.

HY 6-8 REGRETS PREVIOUS commitment. Up-islander requiring some latitude. Reply B22.

TO WHOM IT MAY CONCERN: I love you all ways.

40 BUSINESS PERSONALS

DIVORCE!
$100 plus filing fees — Obtain your lawyer supervised divorce over the phone — fast! Call Self-Counsel Services Toll-Free 112-800-663-3035. Chargex and Mastercharge accepted.

SKIN CARE AND MAKE-UP LESson in the privacy of your home. Please call for appointment. Must be 16 years of age or older. Phone between 5-7 p.m. Monday-Friday. Ask for Lynn, 382-5829.

HYPNOSIS
Can Help Relieve
TENSION, PROBLEMS
Call 595-8782, 10-12 noon.

TAROT CARD READINGS BY Mr. Sun. Will also do lectures on any aspect of Magic. Reasonable rates for both, 385-2848. (Credits: Major University, TV, radio, etc.)

ROAN SOUND PRODUCTION. Tape Duplication, Recording Services, Weddings, meetings, etc. 384-6110.

FLY SCREENS QUOTED AND fitted, also patio doors. Long established. Phone H. Duncan Ltd., 385-4258.

ONELY? WRITE EMILY QUEST Friendship Bureau. Conidential. P.O. Box 5220.

PROFESSIONAL TYPING, Manuscripts, Resumes, Letters, etc. Phone for quotations, 383-3719.

BEAUTIFUL INDOOR PRIVATE pool and sauna, restricted availability. For details, 386-2612.

CARD READING IN DEPTH
652-1765

42 EDUCATION

Drawing and Painting Classes By JACK WILKINSON
Classes will include lectures and demonstration in drawing composition, colour theory, painting techniques, art history and philosophy. Course will run for 10 weeks. Fees $60. To enroll phone 598-5974.

TUTORING IN ENGLISH, GRAMmar and composition. By experienced instructor. Secondary and Post Secondary levels. Non native speakers a speciality. Phone 477-4640.

GLASS STAINING CLASSES
Colourful and fun! Starting Sept. 21st. Register now. Royal Oak Hobbies, 479-7814.

HOSTESS COURSE, BROADmead area. Over a cup of tea learn in my house how to make hors d'oeuvres, fancy fruit platters, cake decorations, etc., etc. 15 hours, $25. 658-8739.

CHRISTOPHER ROBIN PREschool, a co-operative, corner of Carey and Tillicum, has a few openings for 3 and 4 year olds. 479-1567, 479-9721.

ART CLASSES
Portrait and general drawing and painting, day or evening, children's classes, register now for Sept. The Studio — 598-1359.

TOWN AND COUNTRY COoperative pre school, at 501 Bolskin has vacancies for 3 and 4 year olds. Phone Judy at 383-2890.

EXPERT TUTORING, BY EXPErienced teacher, specializing in remedial reading and arithmetic. 598-1359.

TUTORING — PROFESSIONAL help by experienced teacher. French, math, new and old methods. 598-2331.

PRIVATE LESSONS IN FRENCH by a young lady educated in Switzerland. 595-5044 between 5-8 p.m.

EFFECTIVE AND CORRECTIVE speech. Qualified teacher. Phone 388-7190 or 598-6326.

WHEEL THROWING, 2 STUdents per 2 wheels. Two hours, $60. 385-2178 or 386-2613.

EXPERIENCED TEACHER, offers tutoring in English as second language. Phone 592-0522.

43 DANCING

LEARN DISCO
Waltz, Foxtrot, Jive and Cha Cha
New Classes Start:
Week Comm. 18th Sept.
Register Now!
RAY ELLIS DANCE STUDIO
536 Broughton Street
383-4040 or 384-9002

CORDOVA BAY DANCE SCHOOL Ballet, beginners tap, jazz, and ladies' and teens' exercises. 652-1439 or 658-8843.

BATON TWIRLING LESSONS. 3220 Cedar

70 MUSICAL INSTRUMENTS

For Sound
For Performance
FOR VERSATILITY
WE'RE FOR GALANTI

HOW ABOUT YOU?

Drop by for a show of hand... Longest warranty, lowest prices and family lessons.

CASCADE PIANO & ORGAN
In Hillside Mall
595-4124

School Band Instruments

We carry the largest stock of rentals on Vancouver Island. We also service what we rent or sell.

NELSON'S MUSIC
1315 Government 385-9728

MONITORS
Any P.A. system is incomplete without a monitoring system. For a limited time only: MARSHALL 30 watt R.M.S. monitors with amplifier, 12-inch speaker, and tweeter, list price $365; now Only $255.
For the Best in rock and roll: HIWATT, MARSHALL, FENDER, GIBSON, IBANEZ, JBL, DIMARZIO, and more:—
SOFT SOUNDS MUSIC
2031 OAK BAY AVE.
10-5:30 MON.-SAT. 598-1524

RECONDITIONED
Band Instrument Specials
Clarinets from $89
Trumpets from $69
Flutes from $99
Saxophones from $159
Trombones from $69
These are just a few examples. Drop in for all your back to school musical needs. Special prices on new instruments too. Chargex and Master Charge welcome.
PAMUS
Musical Instruments
1108 Blanshard (at Fort) 386-8475

Rent To Own
PIANOS and ORGANS
Gleeson Music City
HOME OF HAMMOND ORGAN and HEINTZMAN PIANOS
714 Fort 388-9632

BAND INSTRUMENT LEASES
Top quality new and near new band instruments at reasonable rates. All payments apply to purchase. Chargex and Master Charge welcome.
PAMUS
Musical Instruments
1108 Blanshard (at Fort) 386-8475

EATON'S
CASH FOR
USED PIANOS
PHONE 382-7141
LOCAL 230

RICHARD DENZIL
PIANO TUNER — TECHNICIAN
Regulation, repairing, rebuilding. 388-9295

STEINWAY GRAND PIANO, beautiful mahogany cabinet, excellent, classical instrument. For appointment call 384-3935, 479-0175.

PIANO, SHERLOCK-MANNING, like new, 2½ years old. Walnut. Present retail value — over $2000. Our price — $1600 firm. 598-8726.

YAMAHA 100 WATT, BASS AMP, 1 year old, $400 firm, Ventura bass guitar, $150, guitar amp, $25. 386-0636.

HAMMOND EVERETT ELECTRIC organ 2 manual, pedal board, many features $650. 384-6059.

CHAPPELL PIANO, SOLID WALNUT with iron frame, excellent condition, $900. 383-2008.

CONN ORGAN, MINUETTE 544, new condition, $4,000. 595-0131.

70 MUSICAL INSTRUMENTS

Bernie PORTER
Music

Is PLEASED to announce that Reginald Stone has joined the ORGANization. He will be happy to show YOU the new line of EZ play THOMAS ORGANS as featured for many years on the Lawrence Welk Show. Exciting — Excellence — Priced right. $1645 and up. Bernie Porter Music, the House of Experience.
725 CALEDONIA
PARK FREE 'TIL 9 P.M.
382-9542

CONN
The organs to learn on. Large selection and price range.
Ask for Lann Copeland
SOUND OF MUSIC
PIANO AND ORGAN CENTRE
1517 Quadra 383-0239

EATON'S
Specialists in
HAMMOND ORGANS
For Over 20 Years
Four Teachers Available
Use Your Eaton's Account
Main Floor Eaton's
Home Furnishings Building

HALL-FAIRFIELD MUSIC CENTRE LTD.
728 Fort St. 385-3307

SEPTEMBER SCHOOL BAND INSTRUMENTS
Best rental rates in town.
Finally arrived Musicman amps
FOR THE MUSIC MAN WHO HEARS THE DIFFERENCE

BOOSEY HAWKES CLARINET, used only a few times, $100. 656-6394.

ANTIQUE WILLIAM PIANO AND bench, mahogany case, beautiful tone, $950. 592-4429.

PREMIER SNARE DRUM, ZILgian Hi-Hat symbols, $100, 592-1316 after 4.

BELLS FOR SALE, SUITABLE for Elementary School band, 478-1151.

UNIVOX STAGE AMP, ALMOST new, $130. 478-9252.

GERHARD HEINTZMAN, upright piano, $875. cash, 598-7134.

E FLAT ALTO SAX, $450. 748-0996.

BORGANI TENOR SAX, $300, O.B.O., 477-5543 after 6.

MUSSER ONE-NIGHTER VIBRAphone, $1200. Bill at 383-9426.

B FLAT B AND H CLARINET, fine condition, $100. 598-2271.

MENDELLSOHN PIANO, $450. 479-9782.

71 MUSIC TEACHERS

LESSONS and SERVICE
MOST INSTRUMENTS
BERNIE PORTER Music
725 CALEDONIA 382-9542

CLASSICAL PIANO METHODS IN Gordon Head area. Young beginners and adult beginners to intermediate level. Phone Jim Anderson 477-6439.

GUITAR LESSONS!
Folk, pop, jazz or classical. The English Music Studio, 388-9423. Evenings, 595-8365.

CLASSICAL GUITAR LESSONS Both basic techniques and classical technique, taught by Bryan Townsend. B. Mus., phone 592-7261.

EXPERIENCED SINGING teacher, University area. Phone Mrs. Doreen Thompson, 477-0915.

PIANO LESSONS FOR BEGINners to Grade 6. Children or adults. 479-2210.

T.E. NAGURSKI ARCT, CAGO. Openings for instruction in piano, organ and voice. 382-6234 evenings.

PIANO-THEORY TEACHER. Toronto Royal Conservatory Method. 384-0355 (10-8).

VIOLIN OR VIOLA LESSONS BY symphony musician. Reasonable rates. 386-0894.

71 MUSIC TEACHERS

Scott PIANO & ORGAN
LESSONS

REGISTER NOW 386-2434
BLANSHARD AT JOHNSON

EUROPEAN TRAINED MUSIC teacher. Piano and wind instruments. Will instruct in your home. Beginners to Diploma standard. Oak Bay - Gordon Head area. 652-2476.

CLASSICAL AND FLAMENCO uitar lessons for intermediate or advanced students. Also inexpensive group lessons for beginners. 479-6115, 386-3601, leave message.

PIANO LESSONS, CLASSICAL, Ross Bay area. Celia Scott, RMT, 598-4173.

77 MOTORCYCLES

HARLEY
HARLEY
HARLEY
THE 79's are coming!
Watch for them at
BROOKLANDS
MOTORCYCLES
937 Fort 383-5926
DL-1271

MOPEDS - 18
Models. Test ride. Island Motor, 385-3515, 602 Esquimalt. D1920A.

POWERTOWN M.C.
Service to all Makes. Hi-Performance parts. 384-1249 D199169A.
614 Grenville.

HARLEY PARTS, BRANCH, 38 mm Mikuni plus intake manifold. Complete 6 over super glide front end with disc and wheel. Offers. 382-4012.

HARLEY DAVIDSON
1978 Dual disc brake front end, complete with guages, plus rear disc wheel complete. 1972 650 Yamaha $325, needs wiring. 595-0528.

'74 NORTON 850 COMMANDO 10,000 miles on bike, excellent shape, Harley back wheels and extended front end. Custom seat. $1,500. 478-4424.

74 NORTON 850 EXTRAS
73 350F Honda, fairing extras. 650 Norton, dunstal cafe racer, needs work. 250 Enfields, spares, needs work. 478-3704.

1976 HONDA 500T, EXCELLENT condition, bought new in June, 1200 miles left on warranty. All highway miles. 386-7340.

'74 YAMAHA 500, EXCELLENT shape, low mileage. Asking $1050. Serious enquiries only. 384-5278.

1978 KZ1000, 2 MONTHS OLD, Fairing touring seat, crash guard, $3,000. 384-1249.

'77 YAMAHA TY175, EXCELLENT condition, extras, $900 firm, 478-9773.

1977 ODYSSEY IN GOOD SHAPE for off-road use. Good for hunting. 749-6315.

TRAIL BIKE, 1977 KAWASAKI 75, new condition, $400, 478-5125 after 5 p.m.

1975 YAMAHA 400 ENDURO, 3,000 miles, excellent condition, $750, 384-2227.

1973 YAMAHA 360 ENDURO, clean, good condition, Jake brake. $450. 382-5474.

FREDERICK MOTORS
SUZUKI—KAWASAKI—BMW
616 Queens DL-00834A 383-0823

K. J. KAWASAKI
2940 DOUGLAS
385-0323 DL-01836A

1974 850 NORTON COMMANDO, needs work, unusual circumstances. $750 firm, call 386-0827.

'73 KAWASAKI 750, CUSTOM paint, 500 miles on rebuilt motor, $1,250 or best offer. 656-6154.

'74 KAWASAKI GT4R, HI AND low 5-speed, 100cc, Knobby tires. Phone 383-5707. $400.

YAMAHA XS360, EXCELLENT condition with guages, plus rear $1,100. John 382-7824.

'77 YAMAHA TY175, GOOD shape, $850 or best offer. Greg, 592-0524.

'75 175 YAMAHA ENDURO, EXcellent shape, forced to sell, offers. 658-5995.

1977 YAMAHA TY175, FOUR months old, $850 or best offer. 479-3174.

1 MONTH OLD '78 YAMAHA 650 special, 1,000 miles. 592-1634.

NEW KING AND QUEEN BIKE seat, $125. 652-1728.

77 MOTORCYCLES

STOP!! LOOK!! LISTEN!!
YEAR END CLEARANCE
1978 YAMAHAS

ROAD
YB100 $699
RD400 $1549
SR500 $1899
XS650 $2198
XS650 Special $2499
XS750 Special $3099
XS1100 $3698

TRAIL
YZ80 $699
DT100 $789
DT175 $1199
DT250 $1399
TY125 $1169
TY250 $1399
TT500 $1799

SUPER SAVING
77 RD400 $1349

1st Come, 1st Served. Layaway till Spring '79 available. Remember 1979 prices will be up approx. 15% due to dollar devaluation. Act now, very limited quantities available.

MULLINS MARINE
SALES LTD.
382-1928 D-00365A
925 Yates St.

HERE NOW!!
1979
HARLEY-DAVIDSON
Come and See Them
VICTORIA HONDA
2851 Douglas 386-8364
DL01943A

60 CC MINIBIKE, EXCELLENT condition, $275 or best offer. Phone 477-8275.

1978 DELUXE MOBYLETTE Moped, helmet and carrier, best offer. 479-5548.

'77 SPORTSTER 1000, LOW MILEage, custom paint, excellent condition. 388-9782, 385-5801.

'70 YAMAHA CS5, 200 STREET bike, all new top end, runs great $400. Must see 479-1249, 479-3740.

1976 HONDA 750, ALL HIGHWAY miles, well maintained $1700 or offers. 474-1826, 478-5677.

HONDA 350 CB TWIN, NEEDS front end work, Daryl, 479-4475.

250 BULTACO DIRT BIKE, $175. 382-8443.

1976 YAMAHA 750, shaft drive, with fairing, phone 595-2457.

1977 XS, 650 AS NEW, MUST sell, sacrifice, $1,800 firm. 656-4606.

1977 KAWASAKI KZ200 MOTORcycle. 598-7778.

1978 HARLEY SPORTSTER, $3800. 386-1661.

75 BULTACO, 350 CC, GOOD CONdition, $750. 658-6539.

1975 HONDA 360T ,FULL ACCESsories. 385-2718.

78 BICYCLES

BUY, SELL, TRADE, REPAIRS New and used bikes. Qualified mechanic operating own business. Lowest prices (Expert bucked wheel). Open 8 a.m. - 8 p.m., Sun. 12-5 p.m. Reno Bikes, 2519 Gov't., 384-5514. Dealers, CCM — Raleigh — B.R.C. — Shields — Nishiki. Same day service.

MANS OLDER MODEL CCM 3 speed, 21" frame bike, good condition. $40. 477-1407.

LARGE EXCELLENT CONDItion, 10-speed, new rubber, $75 firm. 384-9713.

NEW RALEIGH BOY'S BIKE, $75. Offers. 1919 San Fernando. 477-8895.

10 SPEED BOY'S BIKE, GIRL'S 3 speed Mustang, boy's Mustang, girl's standard bike. 384-2197.

WOMEN'S SEARS 3-SPEED Bicycle, excellent condition. $40. 598-5845.

BOYS' 19" 3-SPEED BIKE, GIRLS 18" bike, 477-465, after 6 p.m.

MAN'S CCM 5-SPEED AND lady's Raleigh 5-speed. 592-0897.

2 GIRLS, 26" BIKES, (1 RAleigh), 592-7628.

GIRLS' BIKE, FOR AGES 8-11, $25. 477-4655.

80 BOATS and MARINE

WORK BOATS
40' W.C. Troller, 51' W.C. Troller, 38' Combination, 36.5' W.C. Troller, 27' Inside Troller, 24' Gillnetter, 7.18A licence for sale.
RAY MASON'S ISLAND MARINE
479-8822 388-4413

Repower
At Sea Power
COMPLETE ENGINE REBUILDing facilities for all makes gas and diesel; reasonable rates. All work fully guaranteed. 656-4341.

PROFESSIONAL CONVERTED — Haida 26, full headroom. Pressure kerosene gimballed stove. Force 10 heater, CB. New dogger, recently new sails. New generator model electric start outboard, recent survey. $19,000 or best offer. 656-4331.

1977 DOUBLE EAGLE 18' SOFT top Volvo 130, 280 Leg, full instruments, 40 hours, original owner, anchor compass, outboard bracket, Galvanized Road Runner trailer, c-w surg crakse and power winch, new condition, $9,950. Tel 385-2608.

19' CAMPION HARD-TOP, '78, 170 Volvo Penta, 80 hours, recorder, sounder, CB, 280 Leg, 5,000 lbs galvanized Roadrunner trailer, with electric winch. Offers. 642-5048.

15½' DAVIDSON FIBREGLASS motor boat with trailer and near new 35 h.p. Johnson outboard. Has removable fibreglass roof, equipped, good fishing boat, $2,000. 384-2626, after 4:15 p.m.

BRENTWOOD BAY SPECIAL Late model 17' HOURSTON, 50 hp Johnson elec., 6 hp Johnson, hull and engines sound. Needs work $2,000 Firm. 385-1457 Mercury Marine.

FISHER 30, IN NEW CONDITION. Very best all-weather cruising motorsailer. New 1976. Espar heater, VHF radio, sounder, Diesel engine under 300 hours. $69,000. 658-8674.

FOR SALE 38' WOOD TUG, 6 cylinder Cummins, mechanically A-1. New V.H.F. A work horse for $7900. 478-0808.

MARINE REPAIRS
Inboard-outboard, gas-diesel. Phone 474-2406.

18' 1974 CALGLASS HARDTOP, I-O, 120 Mercruiser complete with EZ load trailer. Excellent condition. Reduced to $4900. 652-5804.

45' OLDER DISPLACEMENT, 300 hours, on new diesel, $23,900. Phone Don Whyte, 656-5558.

15' GLASTRON AQUA LIFT, 65 Merc electric start, tilt boom trailer. $1,750. 592-4518.

80 BOATS and MARINE

OUTBOARD
Motor Sale
NEW AND USED
4 H.P.
6 H.P.
9.9 H.P.
20 H.P.
35 H.P.
55 H.P.
70 H.P.
85 H.P.

NEW AND USED
ZODIACS
USED AVON
Used Farymann Diesel
Used 165 Mercruiser I.O.
New YANMAR diesels

LARGE SUPPLY OF CHANDLERY ON SALE NOW

UNDER NEW MANAGEMENT
OPEN 7 DAYS A WEEK

OAK BAY MARINE
Sales and Service
1327 Beach Dr. 598-3393

Gypsy Yacht Sales
SEE YOU AT THE VANCOUVER FLOATING BOAT SHOW SEPT. 9 THRU 17
OFFICE RE-OPENS SEPT. 18

BRITISH COLUMBIA'S EXCLUSIVE DEALER FOR COLUMBIA YACHTS
2270 Harbour Rd., Sidney 656-5591

A SELECTION FROM OUR LISTINGS
Fisher 37 — Grand Banks 42, Vega 27 — Albin 25 — Tolly 26, Cal 29 — Crown 23 — Coronet 27 — Chevy Lee 21 — Swiftsure 24 — Pacemaker 34, and many more at:

NATIONAL
Boat Sales Ltd.
7060 White Birch Road
Sidney, B.C.
V8L 2R1. Tel (604) 656-3966
AND ALSO AT
False Creek, Van.

SAVE NOW!
On All Remaining MERCURY and HONDA outboards
AT
MULLINS MARINE
925 Yates St. D-00365A
382-1928 382-4515

D J YACHTS
Must sell this excellent 40' Diesel. 1975 Pelagic hull, custom interior. Good live-aboard with electric galley, washer and dryer, two heads, shower, and much more. Make an offer — it will be considered.
Joyce Omlid and Don White 658-5558
Randy Boyle 598-3366

WE ARE DINGHY SPECIALISTS
And carry the largest selection in stock in B.C. Davidson, Livingston, Galleon, Haida, Hawthorne, Sportyak and many others. Cartoppers, too.
ALL BAY MARINA
2238 Harbour Rd. Sidney
656-3167
(Open 6 days 8:30-5:30. Closed Mondays)

HARBOUR MACHINE LTD.
CHRYSLER — VOLVO
Marine gas and diesel engines
Complete Propeller and Shaft repairs
One day service when necessary
Custom Machine and Welding work
31 Erie Street 383-6555

CANOE COVE
Yacht Sales
Open 7 Days a Week
656-5711 659-3918
Eves. 652-4386

Tollycraft
CEDAR GROVE MARINA
656-2560

BOATERS!
SEE OUR large display of appliances, plumbing and electrical supplies.
PEDEN R.V. LTD.
2855 Quesnel 386-3464
Behind Empress Pontiac Buick

RADIOS—SOUNDERS—RADAR
VHF — Single Sideband — CB radio — Flasher depth sounders — Radar — Chart recording sounders
Sales — Service — Installation.
Bali and Shemilt Electronics Ltd.
1 West Burnside Rd. 386-9414

LISTINGS NEEDED
We have more buyers than boats. Can sell your good used boat (over 25') quickly, commercial or pleasure. Squire fBoat Brokerage, 384-3363.

14'10" FIBERGLASS BOAT, COMplete with 40 hp Johnson, completely rebuilt, Explorer tilt boom trailer and CB radio. Like new. $1995. 652-3305.

17' GLASS OVER PLY, FLAT bottom boat. Can be motored or sailed. Complete with Dacron sails and trailer. $300 or trade? 479-1249, 479-3740.

17' FIBERGLASS AQUA STAR, 1977-65 horsepower Mercury outboard. Good fishing boat. $2700. 478-9975.

16' FIBRE BOTTOM RUNABOUT, 6-horse Johnson, '69 tilt trailer, will sell separate, $400; 382-1081 between 11 — 2 or after 9:30 p.m.

SIDNEY OUTBOARD STERNDRIVE
Mercury Sales and Service
2520 Beacon 656-3221

21' CABIN CRUISER, STAND UP head, sink, stove, trim tabs, recorder sounder, top condition, boathouse kept. 656-3307.

16' CLINKER, EXCELLENT CONdition, new 9.9 Johnson, asking $1495 for both or will sell separately. Call 592-1438.

27' EXPRESS CRUISER, LAPstrake hull, 10'6 beam, low hours on new power, 327 f.w.c., canvas, depth sounder, C.B., dinghy, etc. $12,000 firm. 382-2615.

1977 20 HORSEPOWER MERC, manual, used 4 times, 2 props and tank, excellent condition. $800. After 6 p.m. 478-1229.

26' EXPRESS CRUISER, EXcellent condition throughout. 652-4550, no reasonable offer refused.

BARNACLE YACHT CHARTERS Bareboat or skippered. Power or sail, 24-110' 382-6633.

24' FIBERFORM BAJA COMmand Bridge, loaded, very clean, must sell, offers. 479-8389.

NO FISH, GIVING UP 19' fiberglass boat, offers. 656-2930.

80 BOATS and MARINE

"It's the Service That Sets Us Apart"
BAYLINER '79 Saratoga
2550 COMMAND BRIDGE
NOW IN STOCK!
TRADE-INS
ALMOST NEW
—Bayliner "1700" Mutiny.
—1978 Johnson 70 h.p.
—1550 Road Runner Trailer.
—2 tanks; rod holder.
—Full canvas top.
$5,895

20' DOUBLE EAGLE
—Cuddy cabin, hardtop.
—Camper cover.
—Full galley; marine heads.
—215 h.p. Waukesha-Volvo.
—Fresh water cooled.
—Very low hours.
$11,500

'75 BELL BOY
—22' cuddy cabin, hardtop.
—Camper back cover.
—Galley; marine heads.
—165 Mercruiser L.O.
—Swim grid.
—Lowrance depth sounder.
$10,500

BAYLINER
HOURSTON
GLASSCRAFT
MIRRO CRAFT
JOHNSON OUTBOARDS
VOLVO - OMC

STERNDRIVES — TRAILERS ACCESSORIES
AT
GIBSON
Powercraft Centre Ltd.
2520 Govt. St. (near Bay)
382-8291

Mercury Marine
Your 1-Stop Marine Centre
800 Cloverdale
385-1457

PELAGIC
PACIFIC INDUSTRIES (1974) LTD.
A COMPLETE STOCK OF FIBERGLASS AND EPOXY MATERIALS
Z SPAR
MARINE PAINTS
428 E. Burnside
VICTORIA
386-1811 386-7814

DOUBLE EAGLE CAMPION
JOHNSON—ROAD RUNNER

bob whyte marine ltd.
SALES AND SERVICE
Corner Harbour and Resthaven
656-7286 SIDNEY
OPEN EVERY DAY
9 A.M. 'TILL 6 P.M.

Van Isle Marina
DEKS OLJE
The new efficient way to treat and finish your teak and other woods. Obtainable also at SAILTREND, BOSUN'S LOCKER, MITCHELL AND ANDERSON (SIDNEY).
VAN ISLE MARINA CO. LTD.
Box 2130 Sidney, B.C.

THUNDERBIRD YACHT SALES
AT WESTPORT MARINA
BAYLINER YACHTS
CHB 34 TRAWLERS
CARVER BOATS
CRUISER-A-HOMES
656-5832

Chrysler—Seagull
OUTBOARDS
Sales — Parts — Service
KEN PRASING EQUIPMENT
478-9313 934 Golostream

Allstate
MARINE INSURANCE
Excellent Rates. Low deductibles.
HENDERSON REALTY 385-5741

1964 18 HORSE POWER Evinrude, used in fresh water only. Excellent condition. $200. Spillsbury Tyndall AM marine radio and new prop for 35 horsepower Mercury. Evenings 592-0149.

'75 22' SEARAY F.W.C., C.B., depth sounder, dinghy, boathouse kept, plus many extras. 479-2929, after 5.

MUST SELL, 14' FIBERGLASS over moulded birch, 25 Evinrude and trailer, $250 or best offer. 382-2552.

HAVE YOUR TRIED WIND surfing yet? Fall sale, demo boards, fully rigged, $300 to $700. Call 382-23112 or 477-4648.

23 HORSEPOWER JOHNSON, manual start, very low hours, $600, may take 6 to 10 horsepower Johnson in trade. 478-2822.

11' RUNABOUT WITH 1970 REbuilt 40 hp Evinrude and trailer. $500. Will sell separate 656-2662.

20' K&C HARDTOP, FIBREGLASS 135 H.P. Johnson, OB. $3000. 743-2984.

12' FIBERGLASS, 20 HORSE power Johnson and trailer, 479-5272.

FOR SALE — 14' ALUMINUM runabout with trailer, $400 or best offer. 652-9943.

WELDING REPAIR, BOAT trailers a specialty, 479-3817.

18'x36" cedar stripped canoe. 598-7819.

37' TROLLER FULLY equipped. 642-4298, 642-5455.

WANTED — A-LICENCE TONnage, 642-4298, 642-5455.

1977 16' CANAVENTURE FOR sale. 382-1740.

SMALL-WHEEELED BOAT trailer, $135. 478-1573.

80 BOATS and MARINE

SQUIRE since 1959
BORT BROKERAGE

CANOE COVE 41
1973, twin GM, 653's, (50 hrs.), boathouse kept, boatshow condition. Including: VHF, air conditioning, icemaker, trim tabs, 7½ K.W. diesel generator, radar, etc. 500 hours on this vessel. $95,000. For further information call.
384-3363

SERVICE
A BETTER WAY TO BUY OR SELL A BOAT
Bayliner 22', $14,200
Bellboy 18', $4,200
Sangster 13', $1800
Nautaline Houseboat, $49,900
Tanzer Sail 24', $11,000
652-4626 656-3598

18' CABIN CRUISER, JUST REpaired, with 1970 rebuilt 50 Horse Mercury. $1100. 656-6161.

27' CABIN CRUISER, AUTOMATIC bilge, rebuilt motor, $2500. 385-9376.

14' PLYWOOD FIBERGLASS bottom, cabin, trailer, older 50 Merc, $600. 384-4468.

19' E-Z LOAD TRAILER 1969. $500 or best offer. Days 385-6167, nights 478-1166 — Ray.

6 HORSEPOWER EVINRUDE with long shaft, in excellent condition, asking $375. Call 592-9753.

1975 — 19' BELLBUOY, 115 H.P. Mercury outboard and trailer, 592-6944.

DINGHY FOUND ADRIFT NEAR Sidney, claim by identifying. 477-5002.

14' FIBERGLASS BOAT, WITH 50 Mercury and trailer, $1,450. 658-5978.

MV LITTLE CLIPPER 40' WEST coast trailer, 11.67 tons, A licence, 112-743-2521 or 112-743-5108.

75 HORSEPOWER EVINRUDE with electric start for sale. $850 or best offer. 385-3488.

16½ FIBERFORM BOW RIDER, 115 horse Merc, Calkins trailer, all excellent, $4550, 652-3318.

McGUADES MARINE SUPPLY
For all your boating needs
1252 Wharf St. 386-4343

26' CRISCRAFT, INBOARD, COMpletely redone, must sell, $11,900. 595-7729.

WESTCOAST 40' TRAWLER Fully equipped, 478-4336

1974 20' BAYLINER ADMIRALTY, only 160 hours. 656-2563.

BOAT TRAILER FOR RENT, holds up to 26', $20 a day, 382-1764.

81 SAILBOATS

VICTORIA BOAT MART
offers your choice of three popular up-and-running sailboats priced to SELL.

COLUMBIA 26, 4-berth cruiser-racer. Merc 110 Electric (new), Main, Jib, Spinnaker, 135% genny, 185% genoy, Roller reef, slab reef, 2 anchors, kero stove, pulpits, lifelines, full winter cover and Sportyak. Owner moving up wishes to sell immediately at less than market vale, $14,500.

CROWN 23, Merc 9.8, 5 sails, special traveller, vangs and full spinnaker gear. Pulpit and lines, Anchor, stove, compass and many other extras, fry $9,900 offer as is.

CAL 25, Custom interior, 4 berths, galley, enc. W.C., new 15 hp Johnson Elec. w alternator. Pulpits, dbl lifelines, C.B. radio, sounder. Priced to SELL at $11,500.

On display and ready to Seatrial at VICTORIA BOAT MART, 455 Head St. Westbay Marina. 383-3324.

DUNLOP BOOT
CLEARANCE
Yellow laceup. Only $11.98.
Size 3-9, Quantity Limited.
SAILTREND
1157 Newport
592-2711

26' THUNDERBIRD, EXcellent condition, built 74, fiberglass deck, composition hull, teak interior, slide-out galley, head, sounder, rigged for racing, 3 sails aluminum mask and boom, digital knot meter, pushpit, pulpit, safety line, 9.5 electric start, OB motor, measured, $10,000. 112-247-8208 or 247-8794, Silva Bay.

BRAND NEW
TANZER
SAILBOATS ON DISPLAY
22'—7.5 metre (24½')—26'
at BOB WHYTE MARINE
Sales and Service
656-7286
Corner Harbour and Resthaven

IF YOU'RE LOOKING FOR A good family sail-cruiser, for the Islands, this is it! '77 Columbia, 27' 6'2" headroom, 9'4" beams, fully equipped including all teak interior, new price with equipment, $37,000. Our price $29,500 or best offer. Last week before going to brokerage in Vancouver. 652-4250.

30' MORGAN
Completely race equipped, 7 berths, enclosed head, Nav. equip. includes AM radio, C.B. weather receiver, sounder, 3 head sails and new watts main $34,400
CEDAR GROVE MARINA AND SALES 656-2580

FIXED KEEL SAILBOAT TRAILer, carrying capacity up to 3,000 lbs. Example — Paceship 23'. Sturdy construction, excellent condition, $800 or best offer. Call 592-1001.

CAL 29
New endura paint. Custom interior. Atomic 4, 11 sails, 6 berths. Fully equipped. Immaculate condition. Charter option. Vancouver 943-8033.

ISLAND DRIFTER
25' MOTOR SAILER
at Squire Boat Brokerage, Outer Harbour Marine Ways, 525 Head St. 384-2353.

1977 MINTO SAILING DINGHY, excellent condition, fiberglass hull, Dacron sail, oars. Ideal for sail, row or power. Car portable. Offers on $775. 598-3705.

VICTORIA HONDA
OUTBOARDS for the sailor
7½ hp and 9.9 hp in stock
2851 Douglas 386-8364

34' WHARRAM CATAMARAN, three sails, two anchors, SeaGull engine, dinghy, equipped for cruising. Asking $3,000 or best offer. 384-6846 anytime.

CROWN 23, RIGGED FOR RACing and cruising; large inventory, 6 sails, stove, knot meter, outboard, etc. Marine survey report. 477-8094

ERICSON YACHTS
Anders Anchorage Marina
933 Marchant, Brentwood Bay
652-3531

FIREBALL
All wood, 3 sails, all sails excellent. Boat needs small amount of work. Must sell. 598-8517.

18' OPEN CRUISING SLOOP built 1927. 1917 Easthope inboard. Both completely rebuilt 1977-78. A beautiful classic. $3,900. 383-6293.

MUST SELL 22' SAILING SLOOP, good condition, survey available, asking $2500. Phone between 10 a.m. and 1 p.m., 383-1830.

1975 ERICSON 25' 3 HEADSAILS, pedestal steering, split cockpit, well maintained. $35,500. 382-6651, 592-9228.

CAL 20 URCHIN, EXCELLENT hull and sails, 1978 6 horsepower Johnson, fully equipped for racing and cruising. $5700. 598-7173.

VEGA 27, EXTENSIVELY equipped for cruising, in immaculate condition. 652-3520 evenings after 9.

TANZER 22, IMMACULATE CONdition, completely rugged for cruising and racing, phone 386-9682 for complete list of extras.

26' FIBERGLASS SAILBOAT hull and deck. U-finish. 112-334-3761.

GLEN L DESIGN, 14' SAILBOAT with 6' beam. Good condition. 383-5751.

23' WHARRAM CATAMARAN, must sell or trade, best offer. 385-3517.

WINDWARD SAILS, QUALITY AT a reasonable price. 592-0879.

23' PACE SHIP, MANY EXTRAS, moorage. $8,500. 478-3704.

92 SPORTING GOODS

Robinson's
WE AIM TO PLEASE
RIFLES — Browning 243 Lever, $279. P-Hale 308, $299. BRNO 243 4X, $449. Rem. 308 auto, $324. Alpine .207, $179., Savage 300 4X, 5299. Savage 250-4X, $395. P-Hale 7 mm Mag., $299. Win. 30-30, $139. ManSchoen 30-06, 3x9 Mint, $795. Husqvarna 308, 2½ X 8, $449. Browning .264, 1X4, $349. SHOTGUNS — Spanish 20 G. Dble, $159. Stevens 12 G pump, $179. Browning 12 G O-U Belgain, $849. English 12 G. Dble. Hammers, $175. Savage 12 G auto, $99. Win Mod. 97, $139.
PISTOLS — S and W 22 Mod. 41, $325. Browning Challenger 22, $219. Ruger 1357, $239.
LARGEST SELECTION
Free 1 Year Lay-away Plan
1307 BROAD 385-3429

INTERNATIONAL KNIVES
RIFLES — PISTOLS — SHOTGUNS
SUPER BUYS!
New Whitworth
Balmoral 7x57
$169.50 or with new 4X Bushnell ready to go only $225
WE HAVE THE EDGE!
574 Yates St. 383-2422

FRANK WHITE'S SCUBA SHOP
832 Fisgard 385-4716
THE MOST THOROUGH SCUBA COURSE AVAILABLE From the People who have been teaching the longest. 8 theory lessons, 7 pool lessons, 5 snorkel ocean dives, 5 scuba ocean dives.
STARTS MONDAY OCT. 2
Drop in for a course outline
Instructor Warren Buck

PLAY-MOR
Billiard Tables, Shuffleboards
Cues and Accessories
Poker Table Tops for Card Tables
FOOSBALL TABLES
Factory to you — and Save!
517 KELVIN 384-3332

RIMPAC DIVERS Ltd.
Next open water scuba diving course starts October 2. Enrolment limited so book early and learn to dive in a course taught by the professionals. Rimpac Divers Ltd. 9818 5th. St., Sidney — 656-6313.

HUNTERS
Our Butchers will cut, wrap, freeze your game at reasonable rates. Lakehill Meats, 3949 Quadra St., 479-6232 or 479-6433.

GET A GRIP ON IT. WIND surfing is the fatest and most exciting sport. Airo sail surfers is offering fall classes, starting September 30th. Call 382-2312 or 477-4648.

12 GAUGE PUMP NEW, 12 gauge semi slug shooter, 12 gauge double hammer type, 308 Savage lever action, 410 single, Winchester 22 pump old, 22 single, 22 pellet pistol, 385-9495.

SCUBA SCHOOL
Applications now being taken for FALL COURSES. Starting Sept. 19, 28, and Oct. 11. Sign up at
SEA TREK DIVE CENTER
1817 Douglas 386-7528

MUST SELL SCUBA GEAR. 2001 Odissey stage, regner, asking $700. Nikonus III underwater camera, $200. Conshelf XII regulator, $150. Phone 642-3381 after 5.

SIX SAVAGES, REMINGTON, 12 gauge auto, with 2 barrel, 12 gauge Cooey, mint pre 64 Winchester 22 special, 1895 Winchester, Mannlicher. 477-6534.

ATTENTION GUN COLLECTORS, 1897 Winchester pump shotgun, 1894 Winchester 3240. Best offers. 479-2108.

WINCHESTER 12 GAUGE IN new condition, Parker-Hale 30-06 CIL 22 rifle and shells. 477-8315.

COMPLETE WET SUIT, FLIPpers and weight belt, suitable for small female. 385-7052.

SUPER TACKS, SIZE 6, ONE year old. Save over 50 per cent. 592-9686.

B.S.A. 243 WITH 3 TO 9 SCOPE chief, $150. 656-1656.

FOR SALE — HOCKEY GOAL equipment. 478-0255.

PARKER HALE .303 CAL., 4X scope, sling, ammo, belt. 388-6360.

1 PAIR OF TYROL SNOW SKI boots, size 7, 592-7628.

3 REGISTERED SPALDING TOP Flight woods. 477-2179.

2 SURFBOARDS, GOOD CONDItion, $80 each. 382-7773.

93 CAMERAS, SUPPLIES and PHOTO FINISHING

LARGE SELECTION OF GOOD EXPERIENCED CAMERAS AND ACCESSORIES.
Bill's Photo Supply
1675 Douglas
383-7443 or 383-2524
THURS. AND FRI.: 9-9
LANGFORD STORE
800 GOLDSTREAM
478-2712
OAK BAY STORE
2047 Oak Bay Ave. 592-3122

If anybody has it—We do!
city photo
1227 Gov't.
385-5633

NIKON F CAMERA WITH FOUR Nikkor lenses, case, Bellows focusing attachment, slide copy attachment, extension rings, filters, Mecablitz 40 CT1 flash $1000 offers. 598-4847.

CANON F1 WITH 1.4 50 MM lens, also 100 mm portrait lens, and 28 mm wide angle, plus many more accessories. Taking offers. 383-7944 from 9-9.

LPL-66 ENLARGER, 75 MM lens, perfect condition. $70. 383-1364.

FUJICA ST705, AS NEW, $270. Call after 5, 385-5878.

MAMIYA RB 67
382-8678

96 RANGES, STOVES and FURNACES

AMANA MICROWAVE OVEN, 2 years old, barely used. $325. 652-4349 after 6 p.m.

CARWELL OIL FURNACE, 126,000 BTU, used 8 seasons, $245. 598-4618.

24" GENERAL ELECTRIC stove, 4-burner, totally rebuilt. Excellent condition. 478-2063.

97 FURNITURE

CHESTERFIELD AND CHAIR for sale, $60. Good condition. 386-0317.

LUXURIOUS FRENCH PROVINcial bedroom suite, complete, at fraction of cost, $2500. 598-6830.

ONE COMPLETE KINGSIZE WAterbed. $350. Phone 10-10 384-6445, 384-5546.

COFFEE TABLE, TWO MATCHing end tables, excellent condition, modern, $40 each. 382-6670.

KITCHEN TABLE, IMITATION wood with 6 green chairs. $80. 474-2908.

ANTIQUE BUFFET, CHINA CUPboard, table plus six chairs. Highest offer takes. 656-6898.

WOODEN BASE CUSHION couch in excellent condition, $90. 385-6072 after 5.

KING SIZE WATERBED, HEATer, sheets and comforter, 383-4448.

SINGLE WATERBED WHITE padding on frame, $50. 592-7628.

97 FURNITURE

MATTRESSES
INVEST IN THE BEST
INVEST IN REST
B. F. Goodrich foam rubber mattresses guaranteed for 100 years. Latex foam rubber automatically adjusts to variations in weight giving even support the full length of the spine. They are comfortable, cool, hygenic and are made in a fire retardant ticking. 3'3" $159 — 4'6" $189 — Queen, $229 — King, $299. Box springs to match. Polyfoam mattress topper pads, single $6.55, double $11.85. Queen $14, King $17.75. Angle iron bed frames with rug rollers $34.
IMMEDIATE DELIVERY
GREGG FURNITURE
2300 Douglas 388-7361

LUNDS...
Buy or Sell
Your Furniture
At-Auction
386-3308

SEVERAL NICE DINING ROOM suites, all solid wood, one only 10 piece walnut, a steal of a deal at $1295. 8 piece oak dining suite $595. Super nice 9 piece golden oak dining suite with beautiful tapestry upholstered chairs. $1895. A good sel

98 TV, STEREO, RADIO SALES and SERVICE

Open 'till 9 nightly
385-5555
Hi-Fi Equipment
—Buy the best and reduce costly service calls!
Yes, we take trades!
No down payment!
Free Delivery!
Free Parking
Chargex—Bank Financing!
(FULL SERVICE WARRANTY)
—5 years parts and labour on most most new sound equipment.
—Loaner supplied during service.
—Full credit on upgrading 1st yr.

TECHNICS Package Deal
The receiver S-80, the turntable SL-19 (semi-auto belt drive) with magnetic cartridge, the speakers SB-240. FULL PRICE $599. Low monthly payments.

Harmon/Kardon Citation
Demo Specials
Receivers - Amps - Turntables
Tuners - Pre-Amps
Clearance Prices

JBL SPEAKERS $188 EACH

Dynaco/Dynakit

AF6-AM-FM Tuner	$287
Model Item WTS	PRICE
QSA 300 P. Amp 75x4 W.P.C.	$476
SCA 50 Int. Amp 25x2 W.P.C.	$167
SCA80Q I. Amp 40x2 W.P.C.	$231
SE10 Equalizer	$287
ST80 P. Amp 40x2 W.P.	$167
ST120 P. Amp 60x2 W.P.C.	$303
ST150 P. Amp 70x2 W.P.C.	$379
ST300 P. Amp 150x2 W.P.C.	$476
ST410 P. Amp 200x2 W.P.C.	$472

These Units Assembled at Slightly Higher Prices
Dynaco A40XL Speakers $139 ea.

CAR STEREOS
Panasonic-Jensen-Pioneer
Clearance Prices on Pioneer Car Stereos and Speakers
Pana C-7100 auto. rev. cass. $169
Pana. Cx5100 cassette $119
Limited Quantities
First Come — First Served

Panasonic Color TV
FULL SERVICE WARRANTY
5 Years Pix Tube
3 years Parts-Labour
Loan During Repairs No Charge
20" Panasonic Color $569 plus tax
No down payment, $22 monthly!

Independent Buyers
Discount Service Ltd.
939C Esquimalt Rd.
Open 10 a.m. - 9 p.m.
Saturday 10 - 6 p.m.
385-5555

5 YEAR WARRANTY
1978 20"
ELECTROHOME COLOR TV
Rent to own
AS LOW AS $22 per month.
NOTE: Rent to own available for any size, any make.
ALSO — we rent color TVs $25 per month — $10 delivery.
CITY CENTRE TV
OPEN 10 A.M. - 9 P.M.
6 DAYS A WEEK
477-6971
Next to K Mart in the Mall

REPOSSESSED
Technics Sound System
SA8000 Receiver—SB6000 speakers, SL1400 Direct Drive turntable, A-1 condition. Balance of warranty ($1900 Value). Balance owing $1200 or continue payments. Open 10-9 Mon. to Fri. Sat. 10-6.
Independent Buyers
Discount Service Ltd.
939C Esquimalt Rd. 385-5555

CAR STEREO
In-dash AM-FM radio cassette players. Full line of speakers. Expert installation available.
B.C. SOUND & RADIO SERVICE
931 FORT 383-4731

20" ZENITH WITH ELECTRONIC tuner, $599; also RCA 16", only $468 and RCA 20" with remote control — $100 off, pay only $629 at Butler Brothers, 1720 Douglas, 383-4911.

HAVE PURCHASED SEARS color T.V., selling 23" Black and White Admiral, excellent condition, $75. 384-2809.

AM-FM CASSETTE DECK WITH 2-way 50-watt speakers, $130. Cassette recorder, $40. 3258 Glasgow.

ONE SET OF AR3A SPEAKERS and microsatic tweeters for sale, offers. 479-8445.

CELESTION STUDIO MONITORS (Ditton 66), 592-6607, afternoons.

26" ZENITH COLOUR TV, $175. 595-2996.

SINGLE BED, NEAR NEW, BOX spring and mattress, $40. 383-5842.

RCA 20" COLOR TV, WORKING well, $100 or best offer. 592-1433.

99 GROCERIES, MEAT and PRODUCE

FREEZER BEEF SALE
Choice side of Grade A, baby beef or regular $1.35 a pound. Hind quarters, Grade A, $1.59 a pound. Price per lb. increases cut, wrapped, frozen, due to trim, etc. 382-3012 or 383-8552. Alberta Meat Distributors.

HOLLOWAY'S FARM
7082 East Saanich Road. You pick tomatoes, field run 15c pound, carrots 15c pound, beets — ready picked, 25c pound. Friday, Saturday and Sunday.

PICKED OR SHOOK, BEZZOLA'S buys your ripe apples and pears for 5-7c lb. delivered. We press for half or exchange one gallon of juice for 35 lbs. of fruit. Call (112) 743-5393 for appointment.

FRESHLY EXTRACTED FIREweed and wild flower honey 65c lb. in your containers, weekdays 8-5, Sundays 11-5. Babe's Farm on Walton at Oldfield. 658-8319.

NUMBER ONE
Golden Beauty sweet corn, first picking in new patch. You-pick, 50c. Picked, 70c. 652-2046 weekdays 3-8 p.m. Weekends, 10 a.m.-6 p.m.

PICK YOUR OWN CORN
CANADA NO. 1 QUALITY
Phone 652-1620. No Sunday business.

FRESH CLEANED SALMON
White Spring $1.65 per lb., Coho $2.25 per lb. Fisherman's Wharf Sidney, 12 till dark. (Boat Stuart River) Information 477-2160.

FREESTONE PEACHES
Okanagan fresh picked, by the box, reasonably priced; plums too. 388-4465.

SILVER DILL FARMS
Pick your own No. 1 eating and freezing corn now. At 7179 Central Saanich Rd. 652-3509.

10 LOAVES OVEN FRESH bread, $4.60. Cedar Hill Bakery 3115 Cedar Hill Rd. 595-2624.

SUNRISE PASTEURIZED milk. Whole milk goodness, great savings. Delivered. 479-1118.

FIELD TOMATOES, 25C PER pound, ripe or green, orders taken. 652-3228.

BLUEBERRIES
Ready picked to order please phone 386-4465.

HAMMOND FARM, NEW PATCH, golden Bantam sweet corn, 60c, 6950 Veyaness Rd. open daily.

FRESH CORN, AND FREEZER corn. Michell's, 3047 Island View Road.

LARGE ANJOU PEARS, ORganic grown, 30c lb., 595-2371.

CANNING TOMATOES, 25C A pound. 479-3695.

FRESH BROCCOLI FOR FREEZing, phone orders, 652-2371.

99 GROCERIES, MEAT and PRODUCE

WILLIAMS
QUALITY MEATS 786 FORT ST.
384-0535 — 384-0536
GRADE "A" FREEZER BEEF
Hinds $1.69 lb. — Sides $1.39 lb.
Full Baron $1.49 lb.
Local Lamb Sides $1.99 lb.
Price Per Lb. Increases
CUT, WRAPPED, FROZEN
Due to Trim, Etc.

OLD COUNTRY MEAT...

Grain fed side of pork	$1.08 lb.
A1 side of beef	$1.25 lb.
A1 hinds only	$1.48 lb.
A1 fronts only	98c lb.

10c extra for cutting, wrapping, freezing.

Home smoked lean bacon	$1.68 lb.
Lean Pork chops	$1.68 lb.
Home smoked back bacon	$2.99 lb.

GAME HANGING AND CUTTING
Sooke 642-3950

FRESH GREEN BROCCOLI available now ...or orders taken. 1821 Verling Ave., 652-1656 after 6 p.m.

SPECIALLY PREPARED FOODS for microwave use, fresh or frozen. Call 384-1013.

SAANICH ORCHARDS
Tydman and MacIntosh apples. 652-2009.

TOMATOES 40C PER POUND and-or 20 pounds for $6.50. 6432 Pat Bay Highway.

WORLD'S BEST APPLES
Crisp juicy MacIntosh, Oldfield Orchards, 6265 Oldfield Rd., 652-1010.

U PICK, HOT HOUSE TOMAtoes, your container, 6922 Veyaness Rd., 652-5720.

FEED POTATOES, $20 PER TON, after 6 p.m. 652-1546.

REAL ENGLISH DAMSONS, 35C lb. 2860 Foul Bay Rd.

100 MISCELLANEOUS FOR SALE

HOT TUBS SAUNAS
FREE ESTIMATES
Kosmar Industries
2951 Bridge St.
384-2623, 479-9492 after 5 p.m.

SEVERAL NICE DINING ROOM suites, all solid wood, one only 10 piece walnut, a steal of a deal at $1295. 8 piece oak dining suite $995. Super nice 9 piece golden oak dining suite with beautiful tapestry upholstered chairs, $1895. A good selection of wardrobes and dressers from $99.95. Nice little 6 piece oak dining room suites from $495. A large selection of chairs and tables. Open 'till 9 Thursday, Friday, Saturday, Sunday 10-6. Come and shop at the store for everybody where you can't beat the prices. Pete's Place, 786 Goldstream, 478-6000.

14' NATIONAL SHUFFLEBOARD, $450, 50 lb Holsclaw boat trailer, $125. Battle Creek Jogging Machine, $60; Sauna room complete with deluxe heater unit, controls, light door, interior cedar insulation, etc. $550. Cobra Portable Rock Drill complete with sharpening unit, 7 drills, etc., $975. '66 GMC Van, with new Warn winch but needs new front window. $900. Phone 477-9664.

NEIGHBOURHOOD GARAGE sale, Saturday September 16th, 10 a.m.-3 p.m. Small appliances, household hardware, crib, youth and car beds, toys, books, Christmas trees, bar with sink, furniture, tools, roof rack. We've got it all. 290 View Royal Ave. Sorry, no pre-sale.

ONE OLDER STOVE, $75 WORKS good. One fridge, $100. Viking washer, $100. Teak wall unit, 6 months old cost $900, sell for $250. Teak bedroom suite, 6 months old, cost over $3000, sell for $1200. Sectional couch, 5 piece corderoy, 6 months old, cost $1,000, sell for $450. Smaller couch, $75. 2 lamps, 2 coffee tables, 656-3073.

BACKYARD SALE (INDOORS IF rain), Saturdays-Sunday, September 16-17, 11-5 p.m. 1015 Carberry Gardens (off upper Fort St.) 595-2766. New Science-Mechanics complete handyman do-it-yourself Encyclopedia, 21-Volume at ½ price. Debussy piano records; books; plants, Black-white TV; used clothing; Miscellaneous items.

GARAGE SALE, 1936 HAMPshire Road, 9-6, Thursday, Friday and Saturday. Clothes, miscellaneous items, 2 H.P. motor, lamp shades, roadrace set, dressers, hockey equipment, new Super Prong, car radios.

NEW 9X15 CANVAS AWNING, poles, ropes, etc. $200; odd pots, odd pans, dishes coffee table $5, paperback books 15c each (some Harlequins), pictures, etc., etc., 382-3355 after 6.

CLOSING OUT SALE. WALK-IN cooler, large safe, office equipment, scales, display islands and cases, older miscellaneous household furnishings. Saturday and Sunday, 1-5; 534 Fisgard Street.

DEMO SALE. 2012 RICHMOND Rd. across from Jubilee Hospital. Stainless steel sink, toilets and bath, doors, aluminum windows, carpet, used brick, oil furnace and tank, hot water tank, copper pipes, lumber. Thursday and Friday.

OLD HUTTERITE SPINNING wheel, $125. Ornate Victorian picture frames. Grey broadloom 8 x 11. Hotpoint floor polisher. Nautilus kitchen fan. Two steamer trunks. Remington typewriter. Oddments. Phone 598-6140.

LIKE NEW
1976 Westinghouse electric stove, self-cleaning oven, cherry red, $375. Chrome kitchen set, table and 4 chairs, $40. Westinghouse wringer washer, $35. 385-1955.

GARAGE SALE, SATURDAY, September 16th, 9-6 p.m. Electric Chord Odgan, Getzen trumpet, Oxford trombone, large variety of house plants, desks, skates, chairs, etc. 3928 Oakdale Pl.

GIANT GARAGE SALE; INCLUDing 2 oak desk chairs, school desks, tables, lamps, garden tools, near new butcher scale, many more items, 9690 Fifth St. 656-5340, Fri-Sat, 9 till 3.

COME QUICK!
Household items, clothing, vehicles, utility trailer, lots of odds and ends. Saturday morning 9 a.m. Sunday till 5. Can be seen at 407 William St.

VACUUMS — ELECTROLUX, Hoover, Eureka, Sunbeam, Kenmore, Electric broom, carpet sweeper, Filter Queen and compact, 388-6297.

GARAGE SALE, EXCELLENT quality glass ware, decorative items and kitchen ware, ski boots, etc., 4365 Columbia Dr., 477-9822. Thursday through Sunday.

GESTETNER 420
ELECTRIC DUPLICATOR
Reconditioned in perfect working order, $400, 477-1801.

NEW ALADDIN BLUE FLAME kerosene heaters, automatic safety shutoff, 9,000 BTU, $37.50. 385-8400, weekdays.

GARAGE SALE, SEPTEMBER 15 and 16, 1-6, clothes, hamper, rocker, miscellaneous items, 628 Wallaston.

LANDSCAPE DISTINCTIVELY, railroad ties may solve the problem. James Van Dame, Box 28, Jordon River.

STEREO, 2 YEARS OLD, $200, Sony TV '77 model 15" $500. '71 Toyota Wagon standard, $650. Evenings, 595-5391.

CARPET, BURLINGTON STAR Shadows, color Bishops red. Over 40 sq. yds. Only 2 years old. Asking $400. 652-4758.

GARAGE SALE: MISCELLAneous household items, store clothing rack, etc. Saturday 9 a.m.-2 p.m. 1702 Fernwood Rd.

COLOR T.V, 26", GOOD CONdition $200, 21" black and white $75. Crocheted bedspread, single brass bed, 385-5884.

OLD FASHIONED BATHTUB with taps, 2 door glass panel tub enclosure. 388-7606.

ASSORTED HOCKEY GEAR AND skates, Tap shoes, excellent condition, 477-1148.

MINI BIKE HAS 5 HP BRIGGS Stratton motor $125, or best offer. 652-4890 after 6 p.m.

DOUBLE YELLOW STANDARD hibiscus 6'6" in pot, ready to bloom, $60. 477-3297.

12 CHORD ORGAN WITH STOOL stereo slide pariector, fan, heater, hairdryer. 388-4381.

MUST SELL THIS WEEKEND, fridge, stove, loveseat, dinnette. 479-9772, 598-3720.

WESTINGHOUSE PRESSURE filled washing machine, Kenmore soft heat dryer, $400 pair, 598-3257.

100 MISCELLANEOUS FOR SALE

AUCTION
ESTATE
Furnishings
40 Bicycles
Saanich Municipal
Clearance
FRIDAY, 7 P.M.
KILSHAWS Auctioneers
1115 Fort 384-6441

383-6222
Plantarium
NEW SHIPMENT
Many varieites of table ferns in 4"-5" pots, Holly, Rabbit's Foot, Button, Pteris, Birds Nest, Aglaonema, etc Asparagus ferns, Zig Zag, Meyeri, Sprengeri, Plumosous, Pyrimidalis, Bromeliads in bloom, Flaming Sword, Silver Vase, Carolinae. Stand Hibiscus, 3 only, were $25 now $15. Purple passion plants were $7 now $3.50. Medecine plants. New shipment of Cactii and Succulents. Over 50 ige. plants. Huge Boston Fern, 10" pot, $15 — 11 only 8" pots, $6. Cape Primrose. Baby Tears from 4" — Now 8" hanging baskets. Hundreds of hanging baskets for the brightest sun or dimmest light. New shipment of 4 to 5' plants for bright sun or shade. Large shipment of assorted 5" potted plants. Reg. $4. Now $2.95. Lower Commerce Mall, next to View Parkade.

ANTIQUES — BEAUTIFUL MAhogany buffet, sideboards, wardrobes, treadle sewing machines, chests of dressers, 1925 oak dining suite, buckwagon lamp, many modern furniture. Beds, kitchen sets, dressers, desks, Coal oil lamps, Stereos, tapes, records. Appliances large and small, books, china, baby items. Reconditioned bicycles. Lawn mowers, tools. Numerous miscellan-ous items. This week's specials: buffet matching table 4 chairs $165; seckonal love seat matching chair $150. Bill's Bargain Barn. Craigflower and Tillicum. 384-5235. Tuesday-Sunday.

GREEN TWEED SOFA AND chair $148; older model fridge $39.95; 24"" GE range $20, as is; vanity dresser with mirror $69.95; 30" Frigidaire range $49.95.

The Traders
388-6284 715 Finlayson
Open nights 'til 9 p.m.
Sat. 'til 6, Sun. 12-5

EATON'S WAREHOUSE STORE
749 View St.
THE FIRST AND LAST SALE
Saturday, Sept. 16, 1978, 541 Johnson St. You name it and away it goes. Pictures, frames, books, TV's, records, stoves, paintings, glass and china, bits and pieces, store fixtures. Everything has a value to someone, make an offer anytime.
RELIABLE FURNITURE
Thanks for your patronage over the past 10 yrs.

PS
"THE PLASTIC SHOP"
2105 DOUGLAS ST., 386-1477. ONE STOP SHOPPING FOR ALL PLASTIC PRODUCTS. Industrial Plastics.

VACUUM CLEANERS
Over 200 reconditioned and guaranteed, from $25 up. Current models: Compact, Electrolux, Kirby, Filter Queen, Hoover, etc. Compact demos available. We take trade-ins. Mr. Sweeper, 2 stores: 906 Esquimalt Rd. at Head St., and 8-310 Goldstream. New Commerce Mall, 474-1011, 386-3717.

SHOWROOM MODEL MAYTAG convertible dishwasher ... our low price $538. Demonstrator Amana microwave oven with tray and browning dish and stoneware country cooker — only $599 ... ADMIRAL 8-1 dishwasher $248 at Butler Brothers, 1720 Douglas St., 383-6911.

6-PIECE SOLID MAHOGANY bedroom suite, 4x8 pool table, desk and chair, vacuum, chesterfield and chair, chest of drawers, double bed, single bed, 24-size bed, solid wooden table. Color TV, black and white TV and stereo. 388-6297, 385-5475.

UPRIGHT FREEZERS
12 cu. $349.95; ACTIVE FURNITURE DISTRIBUTORS, 566 David St. 382-8274.

ONE BRAND NEW AMBASsador trumpet case, $40. One original Slim-Gym exerciser perfect shape, offers. Complete set of boy's hockey gear, age 13-14 years, offers. Phone 642-4441 anytime. 598-5694 after 5.

HOMELITE CHAINSAWS
SALES — PARTS — SERVICE
GIBSON POWERCRAFT
2520 Government 382-8291

UNIVERSAL TRADING CENTRE 584 Johnson, Upstairs Warehouse. Bargains. Tools, furniture and fridges, curios, glasswear, pictures, stereos, cameras and jewellery. 383-9512. We Buy, Sell and Trade.

KITCHENAID DISHWASHERS PLUS
BUILDERS APPLIANCES
KENYON SALES 386-1214
24-HOUR SERVICE

SPECIAL SEPT. 11-16
1 U.S. Gallon—Suncal Ruby Cabernet Conc. $20.00. Hamilton Hops & Grapes Beer and Wine Supplies. 464 A Burnside Rd. E. 388-4511

KENMORE STRAIGHT STITCH, good basic sewing machine, all attachments, $45. Raleigh lady's 3-speed bike, older but runs well. $15. 382-5073 after 6.

INTERCONNECT
For telephone answering machine. 3586 Quadra St. 384-0511.

NEAR NEW, WASHER AND SPIN dryer, (used twice). Ad on page 672 Simpson Sears Catalogue, $250. 384-7388.

9" ROCKWELL BEAVER TABLEsaw, and 10" commercial duty Dewalt radial arm saw, call after 6, 656-4298.

2 YEAR OLD 16X12 GOLD CARpet and 12x10 cream colored carpet. Both for $100. 478-8338 days, 478-5464 evenings.

SEARS COLD SPOT FRIDGE freezer side by side, 6 months old, 65" tall, harvest gold, asking $700. 112-754-2898 Nanaimo. 5-7 p.m.

RECLINING CHAIR, $75, WHEELchair, as new, $225. Single Beautyrest, boxspring and mattress, headboard, as new, $250. 384-2876.

GUARANTEED USED WASHERS, dryers, refrigerators, freezers, ranges. 1207 Gladstone. Tuesday-Saturday 2-4 p.m.

ONE NEAR NEW MOFFAT fridge, $200. One Speed Queen washer, $25. One table plus two chairs, $20. 656-6645.

SAROUK CARPET, 8'6" BY 12', excellent condition $300. Bhamahar oriental handmade rug, 6' by 9', excellent condition, $600. 598-5974.

FOR SALE: ONE SLIGHTLY used, compact vacuum cleaner, like new. Phone 382-8264.

MCCLARY FRIDGE AND STOVE, $375. 384-6418.

NEW MAN'S BLACK LEATHER dress coat, $195. 652-1728.

100 MISCELLANEOUS FOR SALE

Village Auction
OFFERS
Free appraisals — Immediate cash purchase — Prompt consignment ON
Complee household clearances. Estate Sales, antique, stools, office equipment, insurance claims, etc. Serving People Through Auction 966 YATES ST. 382-3242

BEAUTIFUL CONDITION, large solid Oak, 9-pce. dining room suite, Jacobean style, 56" buffet, large china cabinet, table 55x38 with 2 pull-out 12" extensions, 5 chairs and 1 arm chair, from nice Oak Bay home, $2,500 or nearest offer. McClary frost-fridge, 16 cubic foot with 150 pound freezer across top, $375. 2 electric blue blankets, twin size, $40. 598-4916.

MOFFAT
ACTIVE FURNITURE
566 DAVID 382-8274
16 cu. ft. chest type freezer $298.00
TERMS AVAILABLE

UNDERWOOD PORTABLE MANual typewriter, with case, $35. Kitchen counter saver, 21"x17", never used, $15. 23 cubic foot Moffat freezer, 3 years old, $175. Westinghouse 4 burner, built-in counter top range, never used, $100. Chrome bath cabinets, new $5. 477-8045.

LADIES' GOLF CLUBS, BAG; projector, screen, slides; green rug, undercarpet ironing board, kitchen step-ladder. Trunk travelling bag, bedroom lamps, kitchen utensils, drapes, many odd articles. 592-0879.

DANIISH SOFA; COFFEE TABLE; Stainless sink; Photo equipment; Glass shower doors; F.P. Mobile, busy box; Copper water heater; lawn mower; electric edger; floor polisher. 592-0879.

THIS WEEK
WASHABLE SHEEPSKIN RUGS
Only $28.95
MERINO. (Lower Commerce Mall next to View Parkade 388-6651.)

AVOCADO PORTABLE DISHwasher, 10 cycle, butcher top, 1 year old, $275. French Provincial sofa and chair, $100. Over-stuffed sofa, $50. 652-4740.

BASEMENT SALE, BEDROOM suite, hide-a-bed, easy chair, Rust wool rug, portable typewriter, odds and ends, after 10 a.m. 382-8893, 3178 Quadra.

SWISS MADE WILD MII FIELD and Laboratory Microscope in mint condition. Complete with 4 objectives, condensor and carrying case. $1200. 642-3381.

THE ULTIMATE IN VACUUM CLEANERS
One year old — Kirby vacuum cleaner with attachments. Regular value $372. Sale $225 firm. 479-3494.

TYPEWRITER, UNDERWOOD, golden-touch, standard, 13" carriage, $50; 4-cycle Spartan five outboard, $75; trumpet, $65. 477-8476.

WATERBED
DAY OR NIGHT
478-7345

IMMACULATE SOLID DANISH teak furniture. Also wishing to purchase old comic books for collection. 479-3157.

GARAGE SALE EXTRODINAIRE The Hailey Park Shopping Centre, 2244 Sooke Rd., Sunday, September 17th, 9 a.m.-3 p.m.

2 PAIRS OF BEDROOM DRAPES, approximately 6'x3' and one matching single bedspread, best offer. 595-5906.

FIVE PAIRS OF SKATES. BOYS size 1. Three girls figure skates sizes 2, 5, 7. Men's size 11. 478-5425.

Office Desks
New, private. 656-5929

CHAINSAWS
Alf Becker and Son Ltd.
2981 Tillicum 384-5414

McDONALD SUPPLY
Amana Radar Range
307 GORGE RD. 386-5745

BOOK SALE
Pocket books, 3 for 25c, comics 5c each, Snowden's Books, 619 Johnson St.

TWO SNOW TIRES, FIRESTONE F78-14, $25 each. One rim, new $30. G.E. dishwasher, 1974 model, asking $150. 478-8227.

LARGE UPRIGHT DEEP freeze $125. Baby clothes, high chair, rocking chair to 2 years old. Miscellaneous baby items. 478-4398.

MUST BE COLLECTORS ITEM. Three pre-war Beechwood ranges. Make an offer. Phone Dave at 595-2658 or 598-5144.

HELP, I'VE GROWN TOO TALL, young man's leather coat, size 40, burgundy, almost braod new, $135. 383-9135.

LET US SHOW YOU HOW TO save up to 50 on your laundry and household cleaning bills. 479-3550.

200 PAPERBACKS, ½ PRICE, contemporary authors. After 6 p.m., 386-4857.

PIANO ACCORDIAN 120 BASS, $225 or offers, 4x8 pool table, $75 or offers. 386-6125, evenings.

SPA MEMBERSHIP AVAILable, save $200, with lifetime option. Phone 743-4227.

KENMORE APARTMENT SIZE washer and dryer, less than 1 year old. 721-5350.

LADY'S CCM 3-SPEED BIKE, boy's hockey equipment including skates, helmet and mask. 386-9446.

SEARS COLDSPOT FRIDGE, very good condition, $160. Offers, 474-1673.

GOVERNMENT INSPECTED weight scale, crab traps and floats, 478-8679.

OLD SUNBEAM MIX MASTER IN good working condition, $15. 477-1407.

CABINET STEREO FOR SALE, includes 8-track radio and turntable, $250 477-8693 after 6.

BOYS SKATES LIKE NEW, SIZE 7, also 2girls figure skates, size 1 and 2, 479-3849.

NEW CHROME DINETTE SET, $75, white toilet, complete, $15. 385-8675.

6'X12' FLATDECK TRAILER FOR $50 or swap for gas mower in good condition. 382-0442.

MYFORD ML10 METAL TURNing lathe, and accessories, $1,250, firm. 383-6647.

LEATHER JACKET, BLACK, size mens medium, excellent condition, $75. 478-9252.

GBC COLATOR $200, OFFERS. Maple China cabinet. Maple buffet. 478-0537.

NEW VIKING POWER HEAD vacuum $160. Sanyo portable washer $125. Ken: 385-5096.

RUGS, BLUE 9X12, $55; GREY wool, 12x12, $40. Including underlay. 384-5147.

MISCELLANEOUS HOUSEHOLD furniture and office equipment. Ask for Dave, 386-0769.

BAYCREST 23 CU. FT. DEEPfreeze, $50; canopy, fits Datsun shortbox, $125. 479-7469.

GARAGE SALE SUNDAY FROM 10-4. 554 Whiteside.

KING SIZE WATERBED, $250 OR best offer. 656-1358 afternoon.

NOW IS THE TIME TO BUY, 14-cubic foot deep freeze. 383-1000.

ELECTRIC WHEELCHAIR, $600. 592-2558, 4-8 p.m.

OVERHEAD BOAT RACK, FOR 9' or 10' camper. 383-5058.

45-GALLON OAK WHISKEY BARrels, good condition. $15. 383-1328.

DAVID'S PLUMBNG, FOR ALL your hot water needs, 386-8881.

USED ACORN FIREPLACE, EXcellent condition. Offers. 383-0276.

MUST SELL HOUSE PLANTS, strawberry plants, 592-3892.

DE WALT 770 DELUXE RADIAL arm saw, 10" $275. 382-2709.

TWO HOT FOOD TABLES, never used. 388-7513.

PIPE FOR SALE, STEEL AND plastic, 642-3688.

TRUCK CANOPY 64" WIDE, 76" long, $75. 479-2209.

20" COLOR TV, $150. HIDE-A-bed, $125. 386-0164.

14' 7' BY 7' COMMERCIAL VAN. Todco door. $1500. 477-1485.

100 MISCELLANEOUS FOR SALE

BARGAIN ANNEX
Lower Main Floor of
STANDARD FURNITURE
GOOD USED

Cogswell Rocker	$59
3-seater chesterfield	$69
Tub chair	$59
Round kitchen table	$99
Kitchen chairs from	$ 5
Red telephone	$69
Round arborite table and leaf	$59
Sofa and chair from	$125
Round coffee table	$59
Sofa bed	$199
Metal desk	$49

FREE DELIVERY
Come In — Browse Around
Trade-Ins Accepted
737 YATES
CREDIT TERMS AVAILABLE
382-5111

NEW AND USED
Hide-a-bed, $199, and $279; Single size hide-a-beds, $189, and $219; Sofa and love seat, $299; 2-pc. Chesterfield suites, $489 to $599; 4 pc. Chesterfield suite $689; Occasional chair, $14.95 to $89; Student desks $44.95 to $119. Bookshelves $24.95 to $99; Single beds $59. to $149.; Chest of drawers, $49. to $199.; Dresser $59. to $149.; Bedside tables, $19 to $59. Complete bedroom suites $279. to $499.; Duncan Phyfe drop leaf table and chair $559.; Round rock maple table and 4 chairs, $549. set of 6 dining chairs, $239; Set of Brentwood chairs $99.; 9x12 rugs, $45. to $139.; Hoover washer spin dryer, $89. to $119.; Vacuum cleaners, $32.95 to $49.95.; firescreen $17.95 to $44.95; Fire grate, $12.95. Use your Chargex or Master Charge.

PANDORA FURNITURE LTD.
1050 Pandora Ave. 383-6319

ROLL TOP DESK, SOLID PINE, 2 years old, $250. R.F.1 giant slalom, 210 ski and poles; Sidi sport buckler boots, size 9. All for $135. 22" Admiral custom black and white GWC $100. Full length chesterfield, thick, weave upholstery, excellent shape, $450, 4-pce. satin walnut bedroom suite restored, must see, $2500, 386-8584 6-9.

VANCOUVER ISLAND ANTIQUES AND COLLECTABLES
Present their spectacular second annual fall sale and show. September 22nd, (6 p.m.-10 p.m.) 23rd (10 a.m.-10 p.m.) 24th (10 a.m.-4 p.m.) Esquimalt Curling Rink, 1151 Esquimalt Rd. Admission $1.00.

ATEX
LAWN MOWER LTD.
Service and Repairs
O.M.C. Chrysler, Seagull
Chain Saws
409 Swift St. off Store
388-6941

METAL BOOK CASE, LEATHER attache and suit cases, floor polisher, vacuum cleaner, rug shampooer, kitchen utensils, car roof rack, mixmaster, tools, etc. 592-1735.

54" MAHOGANY COCKTAIL table with drawer, $95; 3 pce. Desert Sand bedroom suite, $200; copper firescreen $25; armless davenport $60. Mel's Bargains, 2460 Sandra. 384-3152. Chargex available.

RAINY DAYS AHEAD
Get your doors plus windows, mouldings, etc., stripped now at ALADDIN Furniture Strippers, 356 Bay St. 383-2533.

STIHL Chainsaws
SALES — PARTS — SERVICE
GIBSON POWERCRAFT
2520 Government 382-8291

WELSH HAND LOOM LTD.
Inventory, end of season and discontinued patterns clearance-up to 50 per cent off. Nootka Court, 634 Humboldt St.

MAHOGANY DROP-LEAF table, rocking chair, occasional chair, coffee table, floor polisher, and wooden plane. 382-0976.

WINDOW SCREENS $2.50 EACH. Thermo units $3 x 55 each. New aluminum sash 10x3', $20 each. Discount for quantity. 9704 Third St., Sidney. 656-6656.

SUEDE COATS, MEDIUM length, size 9-10, excellent condition, reasonable, before 9 a.m., 592-2658.

REGIONAL APPLIANCE SERVICE guaranteed, sales parts. 386-3117 464 BURNSIDE E.

INCINERATOR BARRELS, $6 DElivered, screens and covers, extra. Old barrels removed, reasonable. 479-4067 after 6, before 8 a.m.

ONE HOOVER SPIN WASHER dryer and matching clothes dryer, Harvest gold, 2 years old. $250. 479-0004.

OUTDOOR INCINERATOR BARrels. Ready for use. $5.95 delivered. 383-1328.

LADY'S SUEDE COAT, BROWN with white collar, size 14, asking $50. 598-3150.

1970 FORD VAN SEAT, $100. Year old Sears message minder, 500 C, $100. Prices firm. 642-4551.

GENDRON BUGGY, YOUTH bed, dish set, suitcase, Avon pieces. 479-1974.

GARAGE SALE — TUESDAY TO Friday, 6 p.m. to 10 p.m. evenings. 1011 Russell Street, 382-3855.

CUTTING BLOCKS, TABLES, freezers, 12" open meat case remote, 386-2811, 386-1813.

RESTAURANT TABLES, BASES, chairs and equipment, 386-1813, 386-2811.

KITCHEN, TABLE, TV, AND stereo for sale, phone 386-2097 after 6.

MUST SELL BEST HOOVER Upright vacuum for $150 reduction. 477-3319.

ALMOST NEW DISHWASHER, used one month, Admiral, $200. 652-2389.

AS NEW SCM PORTABLE WITH case, $80. Older Underwood standard, fine condition, $65. 598-2271.

KECLINER, SWIVEL, BLACK leather, excellent condition. 382-4009.

PORTABLE WASHER-SPIN dryer, as advertised in Sears catalogue, page 673. $250. 383-7388.

OIL STOVE, HOT WATER TANK, drum and stand, $50. Works terrific. 386-7188 after 2.

SOME STORE FIXTURES FOR sale; mannequins, 384-2021 day, 658-8246 evenings.

HUDSON BAY DELUXE MODEL portable sewing machine, excellent condition, $75. 382-7595.

WATERMATIC V240 VACUUM cleaner completely overhauled, $100, 383-7364.

GREEN VIKING FROST FREE fridge and deluxe range, $650. 477-7050.

25 GALLON HOT WATER TANK, $20. 595-6620.

NCR CASH REGISTER, FULLY reconditioned. $250. 478-8541.

2-PAIR TAP DANCING SHOES, never worn. 478-1046.

BEAUTIFUL SPANISH LACE wedding dress. Size 9. 479-3682.

BLUE SUEDE LEATHER COAT with hood, $150, size 12. 385-7062.

22 CUBIC FOOT DEEP FREEZE like new, $260. 478-4701.

20" ELECTROHOME COLOR T.V. $150. 384-0306.

100 MISCELLANEOUS FOR SALE

Mais
385-2435
34th Anniversary SALE
ENDS SATURDAY
365 DAYS
NO INTEREST
on approved
CREDIT
ON ALL PURCHASES
1821 COOK
STAINED GLASS
Tools and supplies, water glass Studio, 384-1515. 1119 Vancouver St. 10-5 Mon.-Sat.

BARELY USED SANYO TELEphone answering machine, $250 or best offer. 385-2812 and leave message.

"DO IT YOURSELF—
We have parts!"
HASTINGS APPLIANCES
2100 DOUGLAS 386-7734

WESTBEND AUTOMATIC COFfeemaker, ivory, loose weave living room drapes, lampshade, 386-0019.

MACRAME SUPPLIES, CORDS, rings, books, unusual ceramic beads. 382-3355 after 6.

SOCCER BOOTS, ADIDAS, Puma, sizes 3-8, Good condition. 592-2035.

USED INGLIS WASHER, $200. 382-0898. World book and Child Craft Encyclopedias, $200. 384-9592.

CRYSTAL CHANDELIER, CARpet (12x25') six ladderback chairs, buffet. Moving. 382-6426.

THREE YEAR OLD COUCH AND chair $200, washer spin dryer $50. 385-2745.

TYPEWRITER, ROYAL, PORTAble, with case, excellent condition, reasonable. 592-0814.

ELECTROLUX RUG SHAMPOO machine for sale. 382-7992.

CHINA CABINET, DRESSER, bedroom suite, chairs, etc. 477-5675.

$75. CROCHETED BEDSPREAD, single brass bed, 385-5884.

ROLLAWAY COT, WINE RACK, lamp base, electric clock. 383-0228.

ONE REFRIGERATOR, 10 CU. ft. $100. Phone after 6, 656-3143.

DOWN RIGGER, GOOD CONdition, $35. 652-1587 8-10 a.m.

USED RED BRICKS, APPROXImately 3000. 477-3010.

61 CHILDREN'S MISCELLANEOUS
COMPLETE BROWNIE UNIform, size 8, tiny table and chairs, swing set, teeter-totter, ballet shoes, size 12. 479-7531.

WOODEN CRIB WITH SIMMONS mattress, $50; car seat, $20, 479-1730.

BARBIE DOLL HOUSE, COMplete with accessories, $20. 477-1407.

HOCKEY SKATES, SIZES 5½-6-6½, girls' figure skates, size 7. 384-6241, after 6.

BOBBY ORR HOCKEY GAME, $10. 477-1407.

DANCERINA DOLL, BATTERY operated, $10. 477-1407.

BROWNIE OUTFIT, SIZE 6 TO 8, $8. 477-1407.

BATTERY OPERATED DOG family, $10. 477-1407.

BABY CRIB, COMPLETE, $12. 384-8561.

103 MISCELLANEOUS WANTED
WANTED — OLD FASHIONED furniture. Tables, chairs, sideboards, clocks, jewelry, etc. Anything old. Condition unimportant. 595-7918.

WANTED REFRIGERATORS, freezers, ranges, washers, dryers, good condition, or suitable for renovations. Cash or consignment, 384-0423.

CHINA CABINET, BUFFET AND server, french provincial, preferably Gibbard walnut or fruitwood. 384-6482.

URGENTLY REQUIRED, OLDfashioned carpets (oriental patterns preferred). Large and small size

150 LEASE VEHICLES

ENSIGN Will Show — YOU — How To LEASE AND SAVE!!

idealease

Member of Chrysler Leasing Systems

LEASE RETURNS

75 Dodge D100
Pick-up, V-8 automatic, radio
SALE PRICE $2995

75 Cordoba
V-8 automatic, power steering, power brakes, factory air, cruise control, power windows
SALE PRICE $5495

75 Plymouth Fury
Station wagon, V-8 automatic, power steering, power brakes, radio
SALE PRICE $3795

76 Dodge Colt
Station wagon, 4 cylinder, 4 speed, radio, roof rack
SALE PRICE $3695

76 Plymouth Volare
Sedan, 6 cylinder automatic, power steering, power brakes, radio
SALE PRICE $4295

TOM CINO SELLS PREMIUM EX LEASE CARS

ENSIGN LEASE LTD.

Quadra At Caledonia
Dealer licence number D548B
386-2411
Open Weekdays Till 9:00

149 NEW CAR DIRECTORY

McCallum Motors Ltd.
DOWNTOWN
1101 Yates at Cook
382-6122 Dlr. Loc. 0085A

COLWOOD
1856 Island H'way
IF 94.5% OF NEW VOLVO OWNERS WERE SATISFIED, WHY BUY ANYTHING LESS?
Survey conducted among owners of new cars registered between July and Sept. 1977. Results available upon request.

150 CARS FOR SALE

capital city auto

1978 BMW, 7000 km, jade green $11,000
1971 BMW BAVARIA auto, navy, substantially updated $6200
1967 BMW 2000 COUPE, white-blue velour, a rare example extensively restored, offers to $8500
1971 Renault R4, white $1250
1971 Renault R4, white $1350
1976 Honda Civic Hatchback $2950

CAPITAL CITY AUTO
1750 GOVERNMENT
VICTORIA, B.C.
DL00162A 386-7508

77 VENTURA
2 door hatchback! 6 cylinder, automatic, power steering, dark blue with white top and in excellent condition. Contact
ART BOYER
Empress Pontiac Buick GMC Ltd.
382-7121 DL 01227A 592-9301

SPECIAL

1972 FORD TORINO 2-door H.T., V-8 auto, P.S., P.B., radio, First $800. ESQUIMALT AUTOMART LTD., 480 Esquimalt Rd., 382-7195. D-00856A.

SPECIAL!

'78 PLYMOUTH HORIZON, auto, radio, light green with white interior, $4295. WILLE MOTORS, 3240 Douglas at Cloverdale. 382-2312. DLR. D-00840A.

1975 LTD LANDEAU, POWER steering, air conditioning, power brakes, vinyl roof, immaculate condition. $4500 or offers. 656-4318.

'66 CHEVY II SUPER SPORT 2-door hardtop, V-8, offers on $1000. Phone between 4 p.m. and 7 p.m. 477-4651.

1975 PONTIAC ASTRE STATION wagon, automatic, low mileage, $2650 or best offer. 595-2925.

63 MUSTANG GT, 390 AUTOMATIC, phone between 4 and 6 p.m., 388-5717.

1976 LTD., MINT CONDITION, $3800. 478-9495.

1969 DATSUN PICK-UP, GOOD condition, $895. 384-5911.

'76 RARE 5-SPEED CUTLASS Sport Coupe, best offer. 386-0094.

61 VW, RUNS WELL, GOOD tires, tested ,$250. 721-3436.

'76 RABBIT, 2-DOOR, RADIO, like new, $3695, 656-2284.

150 CARS FOR SALE

METRO TOYOTA

Esso Diagnostic Clinic Tested

'78 Vettes (2)
'78 Corolla Liftback
'78 Honda H-B
'78 GM Motorhome
'78 Corolla Wgn.
'78 FJ40, 4x4
'77 Olds 442
'77 Datsun Wgn.
'77 Corolla 2-Dr.
'77 Cougar XR7
'77 Mustang Mach I
'77 Corolla SR5, L.B.
'77 Volare 4-Dr.
'76 Capri 2.3, A.T.
'76 Montego Wgn.
'76 Courier P.U.
'76 Trans AM
'76 Charger
'76 Volare Wgn.
'75 VW Rabbit
'75 Celica ST
'75 MGB
'74 TR6
'74 Jeep CJ5
'74 Fiat 124 Conv.

ECONO-LOT

55 CHEV	$ 199
66 MERC	$299
61 VW Bug	$399
65 FORD ½-ton	$599
65 DODGE 2-dr. HT	$399
66 PLY. 2-dr. HT	$899
71 VEGA auto.	$599
70 MAVERICK	$899
69 VOLVO 4 dr.	$999
71 PINTO	$999
72 MAZDA 808	$599
70 MONACO sed.(air)	$1499
72 COROLLA	$1499
67 COUGAR	$1699
74 TORINO sdn. (air)	$1699
74 BOBCAT S.W.	$1699
74 DATSUN B210	$1699
75 VW BUG	$1999
75 TOYOTA COROLLA	$2299
71 CHARGER, V8, AT.	$2299
71 DODGE Van	$2999

100 Per Cent Bank Financing O.A.C.
NO REASONABLE OFFER REFUSED!

WIDE OPEN
'TIL 10 P.M.
SAT. 'TIL 6

CALL NOW
386-3516
METRO TOYOTA LTD.
645 FINLAYSON
DEALER LIC. 00413A

METRO TOYOTA

B. MADSEN MOTORS

2601 SOOKE RD. 478-8011

76 CHEVY NOVA hatchback, 6 cyl. auto. Radio $4395
74 DATSUN 210 2 dr. 4 cyl. auto. Radio $2595
69 OLDSMOBILE 442 2 dr. bucket seats, air conditioning, auto. P.S., P.B., Radio. Loaded. $2495

OVER 30
TO CHOOSE FROM ALL PRICE TAGGED
FROM '77 TO '64
FOR GOOD, CLEAN TRUCKS AND CARS
D-05698
478-5011

J. C. MOTORS LTD.

75 PINTO Wgn., 2-spd.	$2995
74 PINTO, 4-spd.	$2395
74 CAPRICE HT, loaded	$3195
74 AUSTIN Marina	$1995
73 TOYOTA 1600 Sedan	$1695
73 FORD LTD ,HT, V-8	$2495
72 IMPALA 4-dr., HT, AT	$1995
72 TOYOTA 2-dr.	$1595
71 FORD Sedan, V-8, AT	$1795
70 LE MANS HT, auto	$1795
69 TORONADO, loaded	$2195
69 DART ,6 std.	$ 995
67 MUSTANG, V-8 auto	$1495
67 COUGAR, V-8 auto	$1795
837 Yates D-00115A	384-0921

VICTORIA'S BEST 1966 Rambler American 440 Four-Door Station Wagon — radio — mounted studded snow tires — no rust — original upholstery — spotless inside and out — new brakes, tires and radiator — only two local owners — 6-cylinder economy — Test Station approved — must be seen. Phone 592-4731.

1975 RABBIT 4 SPD.
Excellent condition, $3595; 1977 RAMCHARGER, 2 wheel drive, like new $6595. For these and other fine units, please phone KARL KUESTER, Empress Pontiac Buick GMC Ltd., 382-7121, or res., 477-5798. DL 01227A.

ALMOST NEW

'77 DODGE ASPEN, economy 6, 4-dr., PS, PB, radio, vinyl roof, $4795. WILLE MOTORS, 3240 Douglas at Cloverdale, 382-2313. DLR. D-00840A.

'78 FIESTA

Low mileage, economical unit. Special this week only at $4295. ESQUIMALT AUTOMART LTD., 480 Esquimalt Rd., 382-7195. D-00856A.

1976 GRAN TORINO ELITE, 2-door hardtop, silver grey, immaculate blue interior, 50,000 highway miles, power steering, new power brakes, new radials, a beautiful car. Sacrifice price $2750 firm. Phone 383-4604.

'73 CAPRI 2,000, ENGINE REbuilt, Header, Holly 350, air shocks, radial and more. Good condition. Asking $2,100 or best offer. 477-8337.

1973 CELICA ST, EXCELLENT condition throughout. New radials, mag wheels, 46,000 miles. $2700. 479-3342.

$4,200. SUPER BUY, 1974 VOLVO, excellent condition. Low mileage. 743-4227.

1972 VEGA, HATCHBACK, AUTOmatic, 11,000 miles on new motor, reconditioned transmission, $1200 or offers, 592-9596.

150 CARS FOR SALE

PETER POLLEN FORD SALES

TOP QUALITY USED VEHICLES PROPERLY RECONDITIONED

SEPTEMBER SALE SPECIALS

CARS

78 PINTO saation wagon	$4295
77 CHEVELLE sedan	$4895
76 RABBIT	$3795
76 FORD	$$3695
76 HONDA	$3695
75 PINTO	$1895
74 JAVELIN	$$3495
73 PINTO station wagon	$1795

TRUCK SPECIALS

76 BRONCO	$6695
76 COURIER	$3595
75 WESTPHALIA	$7495
76 F250 4x4	$6995

Camper Specials
77 F250 $9395
70 F250 $5695

These Units Are All Protected With Our Special 7-Day Money Back Guarantee

PETER POLLEN FORD SALES

YATES and COOK 384-1144
DL745A

SKYLARK HATCHBACK DEMONSTRATOR!
A real sharp unit — Burgundy, with white bucket interior, economical 305 V8, power steering, power brakes. Automatic, tilt wheel, tape player. See
SEE OR CALL NEWT LARGE
Empress Pontiac Buick GMC Ltd.
382-7121 DL 01227A 479-8434

'72 CELICA

$1995. ESQUIMALT AUTOMART LTD. 480 Esquimalt Rd., 382-7195. D-00856A.

UNEEDA AUTO SALES LTD., 758 Queens Ave., 1970 Pontiac Catalina, 4 door, soft top, automatic, power steering, power brakes, radio, offers $1195. 1967 Cortina GT, 4 speed, $595. 1966 Austin 1100, radio, new tires, 24,500 miles, offers. DL02209A. 384-4323.

69 COMET 2-DOOR HARDTOP, V-8, 302, rebuilt automatic transmission, new metallic paint, mags, good tires, dual exhaust, in good condition; asking $1200. 388-7657.

76 PINTO STALLION, UNIQUE silver black, hatch, mags, etc., one lady owner, excellent condition, $2350 or best offer. Call after 6, 592-7915.

1968 CAMARO CONVERTIBLE, 350, power steering, power brakes, head scoop, Cragar mags, $1000 worth of equipment, $2000 firm. 652-5576.

'71 VOLVO 142-S 4-SPEED, RADIO, radial tires, nice condition. GARDEN CITY AUTO SALES LTD., 2978 Douglas, 382-9111 D-00319A.

VALUE FOR THE PRICE
1973 LTD, excellent condition, low mileage, new radial tires, power steering, power brakes, air, $3195, 385-7591.

1968 CORONET RT, 2-DOOR hardtop, 440 magnum, console automatic, power steering, power disc brakes, well maintained, $1975. 477-6490.

MUST SELL, 71 PINTO, NEW ENgine, new shocks, new tires, new paint, 4-speed, just tested, good condition, $1,000 or best offer. 478-7245.

LOW MILEAGE 63,000, 65 PLYmouth Sports Fury III, good 318, interior excellent, one door damaged. Needs nose painted and no front bumper. $600. 385-0458.

'78 CIVIC 5-SPEED, METALLIC gold, 9,000 miles, over $7000 invested. For quick sale, $4800. Please call Peter Lam, 477-8474, after 5.

1977 HONDA ACCORD, SILVER gray, pinstriping, sunroof mag wheels, low mileage. $5,600. 479-2803.

1975 FORD LTD COUNTRY Squire Wagon, one-owner, excellent shape. 53,000 miles. $3500. 595-3793.

1972 OLDS CUSTOM CRUISER station wagon, fully loaded with all options, $2500 or trade for smaller car. 595-2525.

SWAP 1970 CORTINA AUTOMATIC for standard Volkswagen or beetle or sell $1,000 or best offer. 478-4829.

1974 PLYMOUTH SATELLITE, 318 automatic, power steering, power brakes, $1,900. 721-3355 view at 3890 Cedar Hill Rd.

'56 OLDSMOBILE 98, 66,000 miles, loaded and in excellent condition, asking $1200, but open to offers. 474-1985.

1967 FALCON FUTURA, RADIO, 4 channel Sony 8-track, 69,000 original miles, asking $2,300, phone 368-9109.

'69 AUSTIN, LOW MILEAGE, runs good, body needs work. $300. 477-1251.

'74 PINTO, GOOD CONDITION, 25,000 miles, $1000. 386-1770, after 6 p.m.

66 CHRYSLER 300, GOOD RUNning and tested, $400 or offers. 595-7516.

'68 PLYMOUTH FURY, RUNS well, $325. 477-6911, local 4425, leave message.

RUNS, AS IS, $200, '67 BUICK Skylark convertible. 425-55 Bay Street.

1977 DATSUN 200 SX, 9600 MILES, 2000 cc engine, overhead cam, AM-FM radio, $5400. 385-7888.

1975 HONDA CIVIC AUTOMATIC, excellent condition, 20,000 miles, 478-0073 for further details.

974 IMPALA 4-DOOR SEDAN, clean, 58,000 miles, $2500. Phone 384-2552.

SACRIFICE 67 FORD 2 DOOR hardtop, tape deck, 289 motor, tested, immaculate, $795. 477-9216.

'67 CORONET RT. EXCELLENT all around condition. Must sell, $1800. Phone Andy 384-2629.

SACRIFICE 1978 DATSUN, 2 door, standard, deluxe, 8,000 miles, like new, $3800, 478-9683.

'72 CELICA, FILLED WITH OPtions, 479-1627 after 5.

150 CARS FOR SALE

YOU CAN TRUST THREE POINT MOTORS FOR GOOD USED CARS

77 Datsun 710
Red four-door with white vinyl roof. Automatic, AM-FM radio. Only 8,000 miles! $4,995

76 Mercedes 300D
Our most popular model. Only 17,500 miles. Immaculate and priced $5,000 less than replacement cost! $16,975

76 Datsun 710
Metallic green two-door with brown vinyl roof. Four-speed, tach., and radio. $3,995

75 Vega Wagon
Beige, radial tires, only 27,000 miles. $2,495

74 Astre
Only $995

74 Datsun 710
AT. $3,495

74 Maverick
Two-door, automatic. Vinyl roof, radials, radio. $3,195

74 Pinto
Runabout, 4-speed, radials, radio. $1,995

73 Datsun 510
4-dr. $2,395

73 Datsun 610
Wagon. 4-speed, radials, radio. $2,995

73 Toyota Corona
$2,495

72 Datsun 1200
$1,495

72 Colt
Dodge four-door $1,895

72 Valiant
Automatic, radio $1,595

71 Buick
One-owner Lesabre 2-dr hardtop. Automatic, power steering, power brakes, radio $1,995

69 Datsun 510
4-dr. $1,495

Government at Hillside
385-6737

L(.)(.)K

1978 PONTIAC PARISIENNE BROUGHAM, 2 dr., black and red. Truly a beautiful auto. Velour interior.

1977 LINCOLN MK V — Every conceivable option including moon roof. In spotless order throuout.

1976 CORVETTE L82 auto. Leather, AM-FM 8-track, power windows, tilt wheel and only 15,000 miles.

1976 TRANS AM in factory like condition. Equipped with all the usual options.

1974 VEGA HATCHBACK. Runs and looks excellent .Ideal 2nd car. Automatic trans.

1975 SWINGER Hardtop, V-8 auto, P.S., P.B., radio. A sharp car!

67 COUGAR 390 C6
68 MUSTANG
67 SKYLARK Convert.

100 per cent BANK FINANCING OAC

YATES AUTO SALES
950 YATES 388-7722

'77 SEVILLE

Absolutely picture perfect loaded with options. A beautiful metallic green with green velour interior. YATES AUTO SALES LTD. 950 Yates St. 386-7722. D-01610A.

68 CHEV WGN.
V-8, Automatic, power steering, power brakes, radio. Nice condition $1495. Ask for ERROL RICHARDSON, Empress Pontiac Buick GMC Ltd., 382-7121, or Res. 383-2465. DL01227A.

'75 CAMARO

V-8 auto, PS, PB, mags, spoiler, white on white, radials. ESQUIMALT AUTOMART LTD. 480 Esquimalt Rd., 382-7195. D-00856A.

1970 COUGAR, AM FM CASsette, 4-speed, new radials, extras, $2695 or best offer, or swap for truck. 383-5879.

971 TOYOTA COROLLA sprinter, interior, body and motor in excellent condition, $1,200. 388-7629.

70 SUNBEAM ALPINE, 2-DOOR, auto., radio, tested. GARDEN CITY AUTO SALES LTD., 2978 Douglas, 382-9111. D-00319A.

1974 CADILLAC SEDAN DEVille, Metallic gold, 20,000 miles. Fully equipped. Excellent condition. $8500. 478-4761.

77 NOVA 305 V8, USUAL OPtions, one owner, good miles, as new. Have company car. $4700. 721-3082.

1973 EL CAMINO, 454, MAGS, A-1 condition. Will consider partial trade. Days, 385-4493; evenings, 386-0978.

STUDENTS, 2 CARS, RELIABLE and cheap. '63 Fairlane, new 6, $525; '72 Vega GT wagon, new radials, $1350. 388-6154.

1975 DART SWINGER, 6-CYLINder, automatic, power steering, 44,000 miles. $3750. 595-4963.

69 TOYOTA CROWN, GOOD CONdition, $500. Call anytime after 12. 478-9498.

1970 MERCEDES 240 DIESEL, 4-door sedan, excellent condition. 384-0834.

1969 PLYMOUTH FURY III. Good reliable transportation, $650. Phone 592-4694.

'76 GRAND TORINO STATION Wagon, 23,000 miles, immaculate. $4800. 388-6035.

1968 PLYMOUTH SATELLITE, 2-door, $500. 387-3343.

73 VEGA FOR SALE. PHONE after 6, 384-7530.

1970 VW TESTED SEPT. 78, Open to offers, phone 477-0956.

'77 C TOYOTA CORONA, EXcellent condition, $3950. 598-6005.

1967 PARISIENNE, $400. 382-1740.

150 CARS FOR SALE

REG. MIDGLEY AMC Jeep FIAT

WAGONS!

'76 HORNET 4-dr. wagon, 6 cyl., automatic, power steering, power brakes, radio. 1 owner! $3995

'75 FIAT 128 wagon, 4 spd., radio. Low mileage. Clean! $2695

'71 HORNET 4-dr. wagon, 6 cyl., automatic, radio. $2195

'76 DODGE CORONET wagon (Silver), V8, automatic, power steering, power brakes, radio. Very clean! $4195

'74 HORNET 4-dr. wagon, 6 cyl., automatic, power steering, radio. $2795

GUARANTEED SAFETY TESTED

REG. MIDGLEY AMC Jeep FIAT

736 Cloverdale 385-8756
DL 00247A

Wille Motors GREAT SELECTION

'77 Cordoba
350 V-8 auto., PS, PB, radio ONLY $5195

'75 Ford Custom
400 V-8, auto., 2-door, PS, PB, radio, air ONLY $3295

TRUCKS

72 COURIER Pickup 4-spd.	$1695
74 FORD ¾ ton pickup	$3895
74 DODGE Club cab, V8 auto	$3895
75 FORD ½ ton custom	$3295
76 GMC ¾ Ton Pickup	$5495

VANS AND MOTOR HOMES

74 WINNEBAGO 19' Brave	$12,500
78 SECURITY 22' M-Home	$20,975
78 SECURITY 20½' M-Home	$19,525

NEW SECURITY CAMPERS 8 FT. TTO 10 FT. NOW IN STOCK!

STOP IN TODAY
SEE PAUL SMITH
3240 Douglas at Cloverdale
382-2313
OPTN 9 'TIL 9 P.M.
DLR-00840A

PAINTER

MOTORS LTD.
2936 Douglas

76 MONTEGO Villager Wgn., air
75 COUGAR XR7, sharp.
75 FIREBIRD, 4-speed, Stock.
75 MALIBU 250 auto., P.S., P.B.
74 VENTURA, P.S., P.B.
74 CAMARO 2-28 350 P.S., P.B.
74 DUSTER 2-Dr. H.T., Sunroof
73 MUSTANG Fastback auto.
73 CHARGER SE, P.S., P.B.
73 MALBU, 2-dr. H.T.
71 FORD F-250 Crew Cab
68 RIVIERA 2-Dr. H.T. Loaded.
67 COUGAR 4 spd., stock.

"ECONOMY CARS"
75 GREMLIN X, V-8 Std., P.S., P.B., 27,000 miles $2095
75 VEGA auto., 2 dr. htchbk 28,000 miles, rust tested $2195
72 CORONA, 4 spd, radials $ 795
72 SPYDER 5-spd. Radio! Radials! Sharp!! $2195
65 FURY III 4-dr., $395.
100% FINANCING O.A.C.
D-00346B 385-1155
(After hours: 385-0122)

ECONOMY

70 CORTINA 4-dr., low mileage, locally owned car, automatic transmission, 4 cyl., radio. First $1200. ESQUIMALT AUTOMART LTD. 480 Esquimalt Rd., 382-7195. D-00856A.

72 CADILLAC
Coupe de Ville with only 52,000 miles! Loaded, and in nice condition, $4495. Ask for ERROL RICHARDSON, Empress Pontiac Buick GMC Ltd., 382-7121, or Res. 383-2465. DL01227A.

RARE
1951 Meteor Club Coupe, ¾ race flathead. This car has been rebuilt from the tires up. Nothing overlooked. Entered in 2 shows, 2 best Post 49 trophies, best offer, 478-2326.

'76 COUGAR XR7 POWER steering, power brakes, power sunroof, air conditioning, stereo, many other options, 37,000 miles, new car condition, $6300. Call 479-7780 or 384-4141.

1968 BUICK SKYLARK GS 350, 2 door hardtop, power steering, new rearend, brakes, battery, cables, etc., AM-FM cassette stereo, midnight blue, very good condition, $1,250. 592-7032 Nick or Glen.

VERY QUICK SALE
Clean 1969 GT Cortina, low mileage, well kept, with walnut dash, black interior and extras. $675. 479-8767.

68 CHEV STATION WAGON, good condition, clean interior, tested until February 79, $850 or best offer. Selling because husband deceased. 382-7445. 656-5247.

1974 OLDS CUTLASS S, SMALL V-8, 2-door, automatic, power steering, power brakes, 43,000 miles. 477-3769.

'73 CHEVELLE STATION wagon, 350, V8, automatic, P.S., P.B., radio, good condition. Call after 6 p.m., 479-3856.

'74 DODGE COLT, 4 DOOR sedan, deluxe 2000, automatic, Michelins, tested, very good condition, $2995. 479-2327.

1973 AUSTIN MINI 14,700 MILES, new tires, new battery, fantastic condition, $1800 or best offer. 383-5660 after 12 noon.

MUST SELL
1970 Gremlin, tested, good car for student, radial tires, $1050, phone 386-9814.

1975 OLDS CUTLASS SUPREME, 350, auto, low mileage, 1 owner, lots of extras, immaculate condition, phone 748-0266 after 6 p.m.

1978 CIVIC CASSETTE, RADIO, body side moldings, undercoating, Ko Ko Mats, great shape, only 12,000 KM. 598-3908.

'68 CAMARO SS 454, 4-SPEED, 4.88 12-bolt posi, electric windows, new paint, $4500, or trade for Corvette. 474-2465.

1964 BUICK, V8, AUTOMATIC, 71,000 1-family miles, $350 or offers. 595-7056.

1955 DODGE 2 DOOR, SOME rust, engine needs good tune-up. Must go, first offer takes. 386-6159.

1972 COROLLA 1200 MECHANically perfect, 1 owner, snow tires, 596-2215.

1957 PLYMOUTH, 2 DOOR, hardtop, black original, mint condition, must be seen. 656-4606.

'68 MUSTANG, STANDARD shift, 2-door hardtop. Excellent condition. Must be seen. 384-5186.

'61 CHEV, POWER BRAKES, power steering, radio, 6 automatic, $195. 479-0135.

FAST '65 BEAUMONT 454, 2 door hardtop, Sport Deluxe, $1,550. 479-0135.

1972 OLDSMOBILE CUTLASS 3,0 automatic, power windows, air conditiining, $2600. 592-0027.

DUNE BUGGY WITH TOP AND tow bar, ideal for hunting. $1400 or offers. 478-1573.

1971 PONTIAC GTO, EXCELLENT condition, $1600 firm, 656-3492 after 6.

1974 MUSTANG II, 30,000 MILES, 4 cylinder, 4-speed, new paint job. 382-5425 after 5.

'73 TOYOTA COROLLA 1600, 4-door, automatic, low mileage, lady driven, $1900. 598-8516.

1974 SUPER PINTO, AUTOMATic, 29,000 miles, $2,295, 592-9595.

1978 RABBIT, 4 DOOR DELUXE, as new, $5,500. 598-2246.

150 CARS FOR SALE

VICTORIA DODGE CHRYSLER

ON YATES

SEE US FIRST

Or You May Be Paying Too Much!

Jim Raine Special
Economy and miles of trouble-free driving with this 77 HORNET Station Wagon, 14,800 miles, 6 cylinder, automatic, power steering, power brakes, radio and roof racks. For further information and test drive ask for JIM at 384-8174.

Vic Sage Special
Ideal Family Car
74 VALIANT Custom Sedan. Small V-8 engine, power steering, power brakes, radio, exterior color light sand, interior color gold cloth. Was $3295. SPECIAL $2995. For more information call VIC at 384-8174.

Rick Fowler Special
Come in and test drive this work horse. 75 TOYOTA Long Box Pickup and canopy, 4-speed with radio. This unit has under 34,000 miles and in excellent running condition. Priced to sell at only $3995. For appointment to view call RICK at 384-8174.

LeRoy Williams Special
COUGAR XR7 — Dark jade metallic and white landau roof, economical 302, V-8 automatic, power steering, power brakes, radio, bucket seats, console only. 20,700 km. $6895. Call LEROY at 384-8174.

Dennis Farrington Special
77 OLDS Cutlass S Coupe, light blue, with matching cloth interior, equipped with a 350 V-8 actomatic, power steering, power brakes, am-fm radio, W-W tires. This exceptionally well maintained unit has only 14,000 miles $5895. Call DENIS at $5895. Call DENIS at 384-8174.

Art Moysychyn Special
Do you like CELICAS, how about an almost new 78. Come on in and feast your eyes on this one only 500 kilsteering, radio, cloth interior. Show room condition. $6895. Call ART at 384-8174.

VICTORIA DODGE-CHRYSLER

384-8174
Hours: Mon-Fri. 9-9
SAT. 9-6
DL No. D00867A

McCallum Motors Ltd.
HOME OF TOP QUALITY B.C.A.A. Inspected VEHICLES
100 Point Written Inspections performed by B.C.A.A. Technicians. Ask to see the report, its your insurance of a Top Quality Unit.

78 CHRYSLER LeBaron
78 VOLVO 242 GT
78 VW Rabbit
77 MAZDA GLC, HB.
77 DODGE Tradesman Van
77 GMC Van
77 DATSUN F10 SW
77 DATSUN King Cab PU
77 CHEVY Nova
77 DODGE Aspen, 4 dr.
76 VOLVO 245 SW
76 DATSUN B210 4 dr. AT
76 TOYOTA Corrolla SW
74 CHEVY Sport Van
74 CHEVY Monte Carlo
74 DATSUN 610, 2 dr. AT.
73 PINTO 2 dr., 4 spd.
73 GREMLIN X
73 GMC ¾ Ton, 4x4
73 CHEVELLE 4 dr. Sedan
73 VW Super Beetle
73 VW Camper
73 INTERNATIONAL Travelall
72 DODGE Dart
72 CAPRI V-6
70 FORD Torino GT
70 FORD Econoline Van
70 VOLVO 145 SW
69 DODGE Super B

DOWNTOWN
1101 Yates at Cook
382-6122 Dlr. Lic. 0085A
COLWOOD
1856 Island H'way
478-1741 Dlr Lic. D-085

'76 AMC PACER DL, FULLY equipped, plus air. Must be seen. 598-5174.

'67 BUICK WILDCAT, OFFERS. 385-0868.

150 CARS FOR SALE

S&H TOYOTA

FEATURE VALUE

'76 ASPEN
4 dr., auto., V-8, P.S., P.B., radio, vinyl roof.
THIS WEEK ONLY
$3995
with full power train warranty for 12 mos. or 12,000 mi.

'78 COROLLA
2-dr. sdn., auto., radio. Balance of factory warranty. 16,346 KM. $4595

'78 PHOENIX
4-dr., V-6 auto. P.S., 24,900 KM. $5695

78 DATSUN 510
hatchback, 5 spd., tape, mag wheels $5695

78 CHEV
CAPRICE 4-dr. auto, P.B., P.S., radio, 19,800 KM $6895

78 COUGAR
2 dr. HT Bucket seats, console, vinyl roof. $6895

77 PINTO
2-dr. auto., 14,000 mi. $3895

'77 CADILLAC
Fleetwood, 4 dr., fully equipped, factory air, all power, 19,000 miles. $14400

'77 FIREBIRD
V6 auto. Radio, P.S. and brakes. Only 14,000 mi. $5995

'75 LANDCRUISER
Hardtop, 4 spd., 24,600 mi. $6495

'75 TOYOTA
Hilux, PU., 4 spd., 44,000 miles $3595

'75 VALIANT
2 dr., HT., 6 cyl., auto., P.S., only 19,200 miles. $3995

'75 RABBIT
4 dr., auto., 17,000 miles $4195

'74 MARK II
2-dr. auto., 6 cyl. P.S., radio, 40,000 mi. $3995

74 SATELLITE
2-dr. sdn. 4 spd. Radio, 31,000 mi. $3195

'73 TOYOTA
Corona, 4 dr. sedan, 4 spd. $2795

SAUNDERS AND HITCHMAN LTD.
2040 Cadboro Bay Road at Fort and Foul Bay
Dealer Licence D01751A

592-2471
Open Weekdays 'til 9

S&H TOYOTA

STILL AVAILABLE
1975 GREEN TOYOTA CORONA SR5 ONE OWNER
2-door coupe, 2200 cc, 5-speed, 25,000 miles, radial tires, vinyl roof, AM-FM radio, full instrumentation, electro-sensor panel. Fully reclining bucket seats. Excellent shape. $3300 firm. 721-3046.

MONTE CARLO!
Extra clean, 1975 model, with approx. 34,000 one owner miles! 350, V8, automatic, power steering, power brakes, radio, power windows, rear de fogger, swivel bucket seats. For information on this popular model contact,
BARRY FOSS
382-7121 DL 01227A 595-6703
Empress Pontiac Buick GMC Ltd.

$3600 OR OFFERS
1972 AMX, a beautiful machine, has everything from 10" radials, cragars, gears, antenna, Craig tape and much more. Looks better than new. Come and look, 333 Henry Street, anytime, or phone 384-8228, after 5.

'77 TRANS AM
6.6 Litre, radials, TA 50's, finned American mags, power windows, P.S., P.B., tilt wheel, 8 track tape, excellent condition, to view call 758-2324 Nanaimo.

SPORT COUPE
76 LE MANS V-8 auto., PS, PB, radials, bucket seats, console shift, factory mags. ESQUIMALT AUTOMART LTD., 480 Esquimalt Rd., 382-7195. D-00856A.

'74 OLDSMOBILE OMEGA, LOW mileage, 4 door, power brakes, power steering, well maintained. $3300 or best offer. 477-8727 anytime.

'77 FORMULA FIREBIRD, 400 4-barrel, 15,000 miles. On a 3 year or 36,000 mile warranty. $7,000, offers. 479-0639, mornings.

1977 VOLARE WAGON, 18,000 miles. Asking $6000; 1968 Mercury Montego, 48,000 miles, $1000. 388-4193.

LINCOLN
1974 Lincoln Mark IV, silver edition, like new inside and out. $7900 478-2326.

1977 NOVA, WHITEWALL TIRES, near perfect shape, can be seen at Gulf-Willows Garage, Cadboro Bay Rd. 592-6646, 592-7711.

'72 VEGA, AUTO., RADIO, hatchback, tilt steering, only 20,000 miles. 598-6211.

1974 Z28, 400 HYDROMATIC, IN perfect condition. $3500 O.B.O. 656-5741 after 6.

1973 CAPRI, 30 MPG, CLEAN, 6 radials. $1,795 or best offer. 477-7420.

SNO-BIRD RECREATIONS LTD. 110 Burnside Rd. East 385-7334
GOOD CLEAN USED CARS

'75 CAMARO 350 4-BARREL, cam, spoilers, black interior, sacrifice at $4700 or best offer. 477-7947.

1973 TOYOTA COROLLA, 2 DOOR coupe, standard transmission, one owner. 656-5133.

'78 CHEVETTE, 2-DOOR, OVER 2 years left on warranty. Must sell. 382-0798 after 5.

'62 ACADIAN BEAUMONT CONvertible, like new, $1500. 382-5305, after 5 p.m.

1955 CHEV SILVER GRAY ½ ton pickup, must sell, $3,995. 383-8985.

'67 COUGAR, EXCELLENT CONdition, runs really good. 743-4360 or 479-3718.

1956 PONTIAC 4-DOOR, 327, REbuilt transmission, automatic, good condition, $700. 386-1661.

'65 PLYMOUTH SAVOY, $250 or best offer. Call 383-4493, ask for Barbara.

'70 FORD GALAXIE, DEPENDAble, good running condition, radials, tested, $650. 598-5289.

'63 FORD FAIRLANE, 4-DOOR, tested, runs well, $275. 478-2116.

150 CARS FOR SALE

DOUGLA VOLKSWAGEN AUDI

Your Largest Volkswagen Audi Dealer On The Island!

Year End DEMO CLEAROUT! All Models! Including AUDI 5000 SAVE!!

SELECT FORD TRADES!

78 FORD ¾ Ton, 2 door, club cab with camper package. Automatic and loaded! $9695

77 COUGAR XR7, 2 door hardtop. Automatic, power steering, power brakes, silver metallic paint. Only 14,000 miles! $6895

76 FORD ELITE 2 door, hardtop. Automatic, power steering, power brakes. $4495

75 GRANADA 2 door hardtop. Automatic, power steering, power brakes. $4495

73 FORD ECONOLINE Van, '200' series. Automatic, power steering, new paint $3395

PREMIUM IMPORTS!

77 Honda Accord, 5-spd. $5695
77 Rabbit C'stm 2-dr. $4895
76 Rabbit C'stm. A.T. $4295
76 Scirocco, 4-spd. $4995
76 Audi 100, A.T. $6495
75 Corona wgn., AT. $4495
74 Corolla Wgn., 4-spd. $2995
73 VW Beetle, 4-spd. $2595
66 MGB $1895

TEST DRIVE AUDI 5000
GOOD SELECTION IN STOCK!

100% Financing on Approved Credit! Scotia Plan!

Douglas Volkswagen Ltd.
3329 Douglas Street
388-5466
Dealer Licence 00341A

PAINTER MOTORS LTD.

Compare Selection

74 CAMARO V-8 auto
73 MUSTANG Grande
73 EL CAMINO
73 VENTURA Sprint.
73 NOVA V-8 auto
72 and 71 MUSTANG Mach I
73 MALIBU 2-dr. HT.
71 JEEP CJ5 4x4
68 MALIBU 327, 4-spd.
75 COMET 2 dr. 6 cyl.
74 ELDORADO 30,000 miles
73 CHALLENGER mags
67 COUGAR 4 speed

SPECIALS
74 CHEV ½-ton $2195
74 CELICA $2195

PLUS MANY MORE
Compare Price

BANK FINANCING
1513 Quadra at Pandora
D-0346A 385-0122
(After Hours: 478-0790)

THIS WON'T LAST!
1973 Datsun 610 Deluxe station-wagon, new snow and summer tires. 4-speed, beige with brown interior, immaculate, must be seen. $1895. 595-6272.

BACK TO SCHOOL SPECIAL
1962 Hillman Minx, absolutely as new, 64,000 original miles, lady one owner. Must be seen. Best offer. 595-6272.

150 CARS FOR SALE

SUBURBAN MOTORS

YOU CAN PUT IT ALL To-Gether AT SUBURBAN

78 COUGAR XR7, V8, AT, PS, PB, radio. $6595

76 MONTE CARLO, 2 dr., HT, buckets, V8, AT, PS, PB, radio. $5495

76 CORDOBA 2 dr., HT, V8, AT, PS, PB, radio $5795

76 PLYMOUTH VOLARE, 2 dr., AT, V8, HT, PS, PB, radio. $4695

75 PLYMOUTH FURY SPORTS, 2 dr, HT, V8, AT, PS, PB, radio. $3495

72 BUICK SKYLARK 2 dr. HT, V8, A.T., PS, PB, radio. $2495

70 PLYMOUTH DUSTER, 2 dr, HT, V8, AT, radio. $1695

70 PONTIAC, 2 plus 2, 2-dr., HT, V8, AT, PS, PB, radio. $1495

TRUCKS
78 F250 CAMPER SPECIAL V8, AT, PS, PB, radio. $7695

77 F250 Super Cab, V8, AT, PS, PB, radio. $6895

76 ECONO VAN ¾ ton, V8, AT, PS, PB, radio. $4895

74 FORD F250, V8, AT, PS, PB, radio. $2995

AT SUBURBAN MOTORS
THE HOME OF
LINCOLN CONTINENTAL AND MKV
MARQUIS, COUGAR XR7
ZEPHYR
BOBCAT, CAPRI AND FORD TRUCKS

Douglas &

150 CARS FOR SALE

You Can Expect
A Great Deal
From . . .

Cornell GM
CHEVROLET
OLDSMOBILE
CADILLAC
CHEVROLET TRUCKS
Sales/Service 385-5777

SOONER
OR
LATER
You're Going To
Buy From
CORNELL GM

STOCK NO. 81211A
'77 FIREBIRD
Blue. V-8 auto., P.S., P.B., radio, tape deck, formula "B" package, 22,000 miles, excellent condition $7495

STOCK NO. 825514C
'75 VALIANT
Yellow 4-door. V-8 auto., P.S., P.B., vinyl roof, radio $3395

STOCK NO. 63506A
'71 JAGUAR XJ6
Maroon in colour, V-8 auto., power windows, Michelins, radio, excellent condition $6795

STOCK NO. 81618A
'78 CHEVROLET
½ ton van
V-8 auto.. P.S., P.B., radio, 2,200 miles, red in colour $6655

STOCK NO. 8234C
'75 DODGE
Blue, ½-Ton with canopy, V-8 auto, p.s., p.b., radio, mag wheels, excellent condition. $4995

STOCK NO. C403A
'76 CHEVROLET
Impala Station Wgn.
Red, V-8 auto, p.s., p.b., radio, electric rear defogger, excellent condition. $4595

STOCK NO. 83417A
'76 CHEVROLET
Impala
Red, 4-door, V-8 auto, p.s., p.b., radio, 16,000 miles, excellent condition. $4595

STOCK NO. C304A
'77 MALIBU
Classic
Blue, 2-door, V-8 auto, radio, p.s., p.b., air conditioned, excellent condition. $4695

OVER 150 UNITS
To Choose From
GMAC and BANK
FINANCING AVAILABLE
CORNELL GM
CHEV-OLDS LTD.
3050 Douglas 385-5777
D-00681A.

SAVE SAVE

65 FORD VAN	$1104
67 FORD auto	$200
68 CHEVY II auto.	$950
68 METEOR HT auto	$1349
69 PLYMOUTH auto	$649
70 TRAVELALL 4-spd.	$1905
70 ACADIAN auto	$1780
70 CUTLASS auto	$1342
71 CAPRI auto	$1651
71 PINTO auto	$1495
71 HORNET auto	$1323
72 PINTO 4-spd.	$1104
72 PINTO auto	$900
72 CORTINA	$1124
73 TOYOTA p.u.	$1985
73 CHEV auto	$1985
73 MONTE CARLO	$3040
74 PINTO S-W	$1912
76 NOVA auto	$3150
78 SPYDER conv't	$7145

Palm Motors
3342 Oak St.
OPEN MON.-FRI. 9-9
(1 Block from Douglas off Cloverdale)
D00641A 386-8385

'75 GRANADA 4-DR. SEDAN V8 auto., P.S., P.B., radio, new radial tires. Pretty car, only 26,000 miles. GARDEN CITY AUTO SALES LTD.,, 2978 Douglas, 382-9111, D-00319A.

'74 DART
ESSO AND GOV'T TESTED
Slant 6, automatic, power steering, radials, very clean and economical, price $2750. 384-7341, 385-5265.

1973 VW SUPER BEETLE. NICE little car. Gas heater, radials, $2100, or best offer. 385-7305 or 598-1390.

'76 VOLVO 242 DL. IMMACULATE, 30,000 miles, snow tires and wheels, $5900. 598-6830.

1967 FALCON, GOOD CONDITION, must sell. $395 or best offer. 479-9715 after 5 p.m.

1975 GREMLIN, LOW MILEAGE, new brakes, excellent condition throughout. Phone 595-4610, after 6.

'74 PINTO, GOOD CONDITION, 478-7488.

'73 MAZDA RX2. IN GOOD shape, best offer. 479-3294.

150 CARS FOR SALE

Speedway
MOTORS LTD.
VOLKSWAGEN
PORSCHE
AUDI

MORE PEOPLE
HAVE PURCHASED
VOLKSWAGENS
from
SPEEDWAY
than any other
DEALER
on the Island
WHY?
CHECK and
COMPARE

COMPANY
CAR
Clearance

'78 AUDI
5000, copper metallic, all options included in this luxury auto from Audi.

'78 AUDI
FOX 2-door, automatic, silver metallic, motching velour interior. radio.

'78 RABBIT
CUSTOM 4-door, automatic, agate brown leatherette, radio.

'78 RABBIT
CHAMPAGNE Edition, 2-door, ice green metallic, AM-FM radio.

'78 RABBIT
2-DOOR atuomatic, Malaga red, leatherette. sunroof, radio.

PLUS
MANY more company driven autos.

LOW PRICED
Transportation
75 VW Rabbit
74 Toyoto Corolla
74 Fiat 128
73 Mazda 808
73 Dodge Van
72 Datsun
72 Toyota

DOWNTOWN
971 Yates Street
at Vancouver
Dealer Licence No. D00486
385-2415

1978 CHRYSLER NEW YORKER Brougham, 4 door hardtop, 400 cubic inch 4 barrel, Charcoal grey exterior with silver full vinyl roof. Luxuriously appointed interior including plush cloth, 50-50 split bench seat with arm rest, accessory floor mats, power steering, power brakes, power windows, power seats, reclining passenger, air, power door locks, AM-FM 8-track, tilt and telescopic steering column, cruise control, 4800 miles, much more, must be seen. A deal at $13,000. 652-2301.

SIDNEY CAR MART
Shop in Sidney and SAVE-
Extra Clean
Late Model Cars
Trucks and Vans
9757 5th St. D01591A. 656 2432

ESTATE SALE
1971 Mercury Marquis Brougham 2-door hardtop, 58,000 original miles, many many options including air conditioning, gorgeous almost new condition. Exceedingly well maintained. Asking $2,200. 598-1715.

BEAUTIFUL 1975 MINTE Carlo, only 25,000 original miles. Power steering, power brakes, rear defog. AM-FM radio, spoke wheel discs. White body, white interior, 1-owner and accident free. $4,300. 479-0143, anytime.

ESTATE SALE
Collectors items, 1963 Chev Impala S.S., 2 door hardtop, 1-owner, immaculate condition in and out. Will accept highest offer over $2,000. 245-7851 or 245-7898.

73 CAPRI 2600 CC 4-SPEED radio, radial tires, mags, headers, Super Car. GARDEN CITY AUTO SALES LTD., 2978 Douglas, 382-9111, D-00319A.

1971 DATSUN 1200 FASTBACK, good condition, economical, must sell, $950 or best offer. 479-9552 after 5 o'clock.

1975 MERCURY COMET, 302 V-8, low mileage, many extras, good condition, $3,300 or best offer. 384-3774.

1977 SUBARU 2-DOOR COUPE, 5-speed, deluxe interior, nice clean sporty car. $3890 or best offer. 592-9379.

1972 FORD, EXPLORER, 360 ENGine, camper special, dual gas tanks, 58,000 miles, $2,500 or best offer. Phone 112-743-2859.

'71 TOYOTA COROLLA 1200. RE-conditioned engine in August. No dents. $1200. 642-5119 before 8 p.m.

1978 HONDA CIVIC HATCHBACK, automatic, 4,000 miles, $4700. Phone between 7-9 p.m. 385-6475.

'61 FALCON 4-DOOR, 6 AUTO, tested, good condition, $225, or offers. Apply at 605 Wilson Street.

1947 OLDSMOBILE, GOOD CONdition, partly restored. Offers. 749-6720, Lake Cowichan.

1977 HONDA ACCORD, AUTOmatic, 25,000 miles, excellent condition, $5,200. 642-4465.

JUST WON! BRAND NEW 1978 Pontiac Acadian, will sell $3900. Call 383-7710 or 721-3468.

'67 CAMARO RS, REBUILT 327, speed, U.S. racing mags, 474-1086 after 6.

71 FORD RANCH WAGON, 9 PASsenger, excellent condition, $2,600 firm. 598-7096.

1977 HONDA CIVIC HATCHBACK, excellent condition $3675. 749-3216 or 749-3145.

'68 MUSTANG, STANDARD shift 2-door hardtop. Excellent condition. Must be seen. 384-5186.

'69 TORINO GT, REBUILT ENgine and trans. Offers. 479-6571, evenings.

1974 COUGAR XR7, AIR, leather, power windows, 38,000 miles. Excellent. $3400. 477-6432.

1975 FIAT SPYDER 124, 32,000 miles, orange, excellent condition, $4200 O.B.O., 477-5543 after 6.

1974 GREMLIN, NEW PAINT, low mileage, good condition. 383-4448.

'63 CORTINA, ROADWORTHY, good tires, new battery, $60. 382-3881.

1967 FIAT 4-DOOR, BODY AND interior good, needs motor, $100 or for parts. 478-0579.

'71 NOVA SS 396, TURBO 400. 382-2866.

1969 CHEV IMPALA, GOOD CONdition, $700. 388-9835 after 5 p.m.

150 CARS FOR SALE

Brian Holley
MOTORS LTD.
SUBARU
VOLVO

BCAA Inspected
and Reconditioned
VOLVO TRADES

'76 NOVA
2 DR auto. Coupe. low mileage, 6 cyl. with power steering. Exceptionally clean.
$4595

'75 VOLVO
245 wagon, automatic, power steering and brakes, custom radio and roof rack. Elegant burgundy exterior.
$5995

'74 VOLVO
145 wagon, 4-speed. Popular dark green for interior, radio and Michelin radials.
$4995

'73 CUTLASS
2 Dr. hardtop. Small V8. Power steering and brakes. Very low mileage. Absolutely immaculate. Metallic green with green Landau vinyl roof.
$3695

'72 VW 411
Popular wagon with automatic. Silver with blue vinyl, good service history.
$2895

'72 VOLVO
145 Wagon with fuel injection and four-speed. Lt. green, radial tires, radio, etc. An excellent buy at
$3995

'70 VOLVO
144 auto. 4 dr. sedan. Completely rebuilt by our factory trained technicians. Refinished in medium blue, new radial tires, etc. Mechanical warranty — Outstanding condition.
$2995

TRADES WELCOME
Top prices paid for
Premium Used Cars
3319 DOUGLAS
Between Woodwards and Woolco
DL 00903A 384-1161

EMPRESS
PONTIAC
BUICK
GMC

YOU CAN NOT
Buy A Better Car
Than An
EMPRESS
CROWN SEAL
USED CAR
with a 30-day
100 PER CENT
MECHANICAL
WARRANTY!
Look for the CROWN SEAL
Sticker on the Windshield

76 Monte Carlo	$5695
72 Cpe de Ville	$4995
73 Toyota wgn.	$2695
77 Ramcharger	$6595

OPEN
Mon.-Thurs. 9-9
Fri.-Sat. 9-6
2867 Douglas at Topaz
382-7121 D.L. D01227A

COMPACTS!
1. 1975 VENTURA coupe with econo 6 cyl., auto., power steering, and brakes only 11,000 miles.
2. 1974 VENTURA coupe with econo 6 cylk, automatic, power steering and brakes. Only 29,000 miles.
"Another 2 exclusives with CHARLIE PETERSON" at Empress Pontiac Buick GMC Ltd. 382-7121 or Res. 592-0458. DL01227A.

AIR-CONDITIONED
75 FORD RANCHERO SQUIRE V-8, auto., p.s., p.b., air, power windows, tilt wheel, radial tires. GARDEN CITY AUTO SALES LTD., 2978 Douglas, 382-9111. D00319A.

BIG VALUE

'77 PLYMOUTH VOLARE, 318 V-8 auto, 2-dr., PS, PB, radio, $4795. WILLE MOTORS, 3240 Douglas at Cloverdale. 382-2313 DLR. D-0084A.

'70 DODGE SUPERBEE, 383 Magnum completely stock, 4 speed Hurst, 60 series tires, body and interior, excellent condition, 385-8249.

FOR SALE OR TRADE, 1956 Studebaker, turbo mags, new tires and more. Needs paint. $950 firm or equivalent trade. 385-7460 after 5 p.m.

1966 CLASSIC REBEL, 2 DOOR hardtop, V-8 automatic, power steering, radio, buckets, vinyl roof, radials, tested. Good condition. $750. 477-9205.

1969 BUICK WILDCAT IN GOOD shape, all power, a true bargain for $750. 386-4292 or 388-4629. View at 3195 Fifth St.

'71 DODGE COLT, AUTOMATIC, $675 or offers. Evenings only 598-2725.

1977 TOYOTA CELICA GT 5-speed, 2 years warranty, new condition, $5700. 383-7771 after 4.

1967 GREEN METEOR 2-DOOR hardtop, new rebuilt motor; best offer, 384-6161.

'73 FORD COMET. 32,000, 4-door, immaculate. $2,200. 385-4623 after 5.

1971 AUSTIN AMERICA, SEMI-automatic, 28,500 miles, asking $1700. 382-1195.

'63 CHEVY II, 2 DOOR HARD top. $200 or offers. Call after 2, 477-4435.

1971 PINTO AUTOMATIC, RADIO, excellent condition. Open to offers 595-5705.

150 CARS FOR SALE

ENSIGN CHRYSLER PLYMOUTH

ENSIGN
CHRYSLER
PLYMOUTH
HAVE A
FANTASTIC
SELECTION
OF CARS AND
TRUCKS CHECKED
BY CAR CLINIC
DIAGNOSTIC
CENTRE

GOV'T TESTED
PLUS 2-YEAR
WRITTEN
WARRANTY

72 Ford Pinto
2 Dr. Sedan, 4 cylinder, 4 speed trans, radials and radio.
SALE PRICE $1494

72 Volvo 142
4 door Sedan, standard, radio.
SALE PRICE $1991

73 Pontiac Astre
Station Wagon
4 cylinder, automatic, radio.
SALE PRICE $1495

73 Valiant
4 dr. sedan, 6 cylinder, automatic, power steering, radio, vinyl roof, deluxe interior.
SALE PRICE $1991

74 Ford Pinto
2 Dr. Sedan, 4 cylinder, 4 speed.
SALE PRICE $1696

74 Ford
Gran Torino
4-door sedan, V-8 automatic, power steering, power brakes, radio, vinyl roof.
SALE PRICE $1991

75 AMC Pacer
6 cylinder, standard trans.
SALE PRICE $2494

75 Datsun B210
2 door, 4 cylinder, 4 speed, radio.
SALE PRICE $2791

75 Dodge Colt S.W.
4 cylinder, automatic, radio, wood grain, roof rack.
SALE PRICE $3495

76 Pontiac Gran Prix
2 door hardtop, V8, automatic, power steering, power brakes, radio, vinyl roof.
SALE PRICE $4995

77 Mercury Cougar
2 door Hardtop V8, automatic, power steering, power brakes, radio, vinyl roof.
SALE PRICE $5995

78 Ford Fairmont
Station Wagon
6 cylinder automatic, power steering, power brakes, radio, roof rack.
SALE PRICE $5995

PLUS
MANY
MORE

ENSIGN
Chrysler-Plymouth
Ltd.
DOWNTOWN
YATES AT COOK
Dealer licence number
D495A
386-2411
Open Weekdays
Till 9:00

TRANS AM
1978 TRANS AM, brand new! Beat the price increase and deal now with CHARLIE PETERSON at Empress Pontiac Buick GMC Ltd. 382-7121 or Res. 592-0458. DL01227A.

CLASSIC
64 T-Bird, Landeau, waiting for your finishing touch. Only $2950. Phone Ross at 478-5559 or 642-4697.

1972 CHEV IMPALA, POWER steering, power brakes, automatic, clean throughout, 50,000 miles. $1550. 479-1966.

ECONOMIZE
'69 Volks bug. Tested.. Looks and runs fine. $945 or offers. 477-5449 after 5:30.

1972 METEOR, 2 DOOR HARDtop, vinyl roof, just tested, $1395, 477-0695.

'77 CELICA, MINT CONDITION, metallic blue, only 6,200 miles. $5690 or offers. 383-8529.

WANTED
1967 Malibu Skylark or Beaumont, in good shape, 479-5216.

'73 DODGE DART SPORT, 340, mags, 4 barrel, extras, new paint, good condition, $2200. 479-9577.

'76 DODGE ASPEN STATION wagon, roof racks, good condition, $3,000. 479-0690.

1972 MAZDA s16, 4 DOOR, LOW mileage, all options, $1,850. 595-1525.

69 FIREBIRD 350 AUTOMATIC, excellent condition, many extras, $2,400. 382-6355.

1965 PARISIENNE, POWER brakes, power steering, automatic, excellent condition. $350. 474-2908.

150 CARS FOR SALE

METRO HONDA

Vancouver
Island's
LEADING
HONDA
DEALER

OFFERS
The Best In
—PRICE!
—TRADE-IN
ALLOWANCE
—SELECTION
—AFTER SALE
SERVICE!

Next to the
ARENA
388-6921
OPEN
9 A.M. - 10 P.M.
2151 Blanshard
BETWEEN HOLYROOD
HOUSE
AND MEMORIAL ARENA
Dealer Lic. D.01627A

METRO
HONDA

Millstream
CHEVROLET

76 TRANS AM, V8 automatic, power steering, brakes and radio, Honeycomb wheels. Silver with white interior. Good clean car. $6850

68 VALIANT SIGNET, 2-door, 6-cylinder automatic. Finished in tan with white bucket seat interior. Good clean older car. $1250

73 DODGE POLARA, 4-door V8 automatic power steering, brakes and radio. Ideal family car. Finished in white with green interior trim. $2350

77 CHEV BLAZER 4x4 CHEYENNE. Big V8, headers, white spoke wheels. Finished in bronze and white. $8950

76 FORD LTD Wagon. V-8, automatic, power steering, power brakes, radio, power windows, tape, 9 passenger, silver with blue interior. Lovely car $5350

OPEN
MON. - FRI.
8:30 a.m. - 9 p.m.
SATURDAYS
9 a.m. - 6 p.m.
Millstream Chevrolet Ltd.
1730 Island Highway
474-1211
Dealer Lic. D01384A

PLIMLEY
BRITISH LEYLAND
1010 Yates
382-9121

BRAND NEW
'78 MINIS
ONLY $3625

77 MUSTANG II auto	$5195
77 DODGE ASPEN 4-DR. auto.	$4995
75 DODGE DART 4-dr. A.T.	$2995
72 RENAULT, AT	$1195
72 MAZDA PU	$2195
70 MERCEDES 280 SE	$8495
70 PONTIAC AT	$1495
68 DODGE WGN. AT	$ 695

Many more to choose from.
Dealer Licenced 592

'65 MALIBU SS 2-DR. HT., 455 Turbo 400 auto., shift kit, factory tac, bucket seats, power windows, radio, rally wheels, tested. GARDEN CITY AUTO SALES LTD., 2978 Douglas 382-9111. D-00319A.

1977 TRANS AM, TA MOTOR, 4 speed, TA radials, dual exhaust, full power, silver with black interior, immaculate condition, only 11,000 miles. 478-7486, 478-1777.

'72 VOLVO 164E, 4-DOOR, 6 CYLinder, automatic, fuel injection, AM-FM, leather interior, very clean, excellent conditoon, $3500, 384-9510 after 4 p.m.

'71 BUICK SKYLARK, 4-DOOR, V-8, automatic, power brakes, power steering, smart brown and beige, excellent condition, reasonable price. 477-1351.

1974 LINCOLN MARK IV, Bronze Edition. Loaded with all factory options plus more. 35,000 miles. Showroom condition. Offers on $8500. 721-5494.

1971 OLDS CUTLASS S. POWER steering, power brakes, 350 automatic, air, buckets. 47,000 miles. $2,000. 382-8420.

73 MONTE CARLO V-8, P.S., P.B., radio, tilt wheel, bucket seats, console, vinyl top, pretty car. GARDEN CITY AUTO SALES LTD., 2978 Douglas, 382-9111, D-00219A.

'59 MERCURY MARAUDER, X100, buckets, console, 429 4 barrel, black vinyl top, red interior-exterior, 478-6677.

'75 MONZA 2 PLUS 2 HATCHback, excellent condition, low mileage, power steering, and power brakes, 53,900. 479-0024.

150 CARS FOR SALE

STOP MOTORS

2524 Douglas
383-3635

MECHANIC'S SPECIAL
69 JAVELIN 2 dr. ht. Only $599.

78 GMC FUNCRAFT loaded.
77 SUBURBAN V8 auto, air.
77 ASPEN 4 dr., V-8 auto.
77 F100 EXPLORER P.U.
76 SKYLARK HB 2 dr., V-8.
76 FORD F250 Camper Spec
76 CHEVETTE 2 dr., 4 cyl.
76 CORDOBA Man extras.
75 CRICKET 2 dr., 4 cyl.
75 F 100 4x4, V-8 auto., air.
74 VEGA 2 dr., buckets, air.
72 DATSUN 610 S-W, 4 cyl.
74 MALIBU S-W, V8, loaded.
73 DATSUN PU 4 cyl., 4 spd.
72 COUGAR 2 dr., 4 cyl.
72 PINTO 2 dr., 4 cyl.
72 RANCHERO V-8, 4 spd.
72 FORD E200 yindow van.
68 CHEVELLE 2 dr., ht., V8.

BANK FINANCING O.A.C.
9 a.m.-9 p.m. Mon.-Fri.
9 a.m.-6 p.m. Sat.

Before You Buy Compare!
STOP MOTORS LTD.
D-02184A

'74 DATSUN 610, STANDARD, 4-door, 44,000 miles, very clean. $2000. 479-0716.

1975 MGB, EXCELLENT CONDItion, 26,000 miles. 652-1019.

'72 BARRACUDA, P.S., P.B., IMmaculate. 592-4734.

1976 PACER X DELUXE WITH air conditioning. $3500. 479-9930.

'67 MUSTANG, $1,000 OR BEST offer. John 382-3396.

1965 CHEV 283, REALLY GOOD shape, $250. 477-0967 after 4 p.m.

66 MUSTANG 2+2
4 speed, 385-9687

'63 CHEV NOVA 2-DR. HT. $400 after 5, 385-1138.

1972 DODGE POLARA SPECIAL, $1,000 or best offer. 479-9225.

'68 DATSUN WAGON, NEEDS work, best offer. Phone 386-8558.

151 SPORT, IMPORT CARS

ALPHA ROMEO
FINEST SALES AND SERVICE
EUROPEAN SPECIALIST
EUROCAR
731 PEMMBROKE ST.
385-3626
1972 FIAT SPORT COUPE
DL 02134A

1977 BMW 530i
4-speed, air cond., 19,000 km., sunroof, AM-FM cass. stereo, metallic paint, Pirelli snows. $124,950. Phone 592-6748.

1970 LOTUS SUPER 7, VERY low mileage, excellent running condition, 1600 cc cross flow engine, a thrilling investment. 112-984-9253, 112-936-2511 (Vancouver).

'69 TR6, V-8, NEW ENGINE, Michelins, $3,000. Plus '71 Vega GT, 4-speed, new tires and brakes, mags, $600. Will consider trade for British car on either car. 537-2548 collect.

SPITFIRE 4, HAS REBUILT MKIII engine, with weber 40 DCOE, has GT6 and rear suspension, new Pirelli P3 tires, new top, cassette, 385-3616.

LOTUS EUROPA, MECHANICAL condition unimportant. Wanted reasonable body and chassis. Dave, 595-4434.

SUNBEAM ALPINE, HARDTOP, softtop, looks and runs good. Inexpensive sports car. $1250. Call Dale, evenings, 383-5771.

'72 MINI S HEAD, WEBER carb, highback seats, wood dash, much more, $1,800 firm. Phone after 2, 656-2662.

SACRIFICE, 1968 MERCEDES 230. Very clean and running well, offers to $3400. 595-2375 evenings 382-5165 days, ask for Anita.

1975 SAAB 99LE, FUEL INJECtion, four wheel discs, Michelins, and more. $43,000 miles, $6,000. 478-2280.

BMW 2002
1975 Superb, 479-4905.

1967 AUSTIN HEALY SPRITE, runs well, not tested, inexpensive. 642-4883.

'76 VOLVO 242 DL, IMMACULate, 30,000 miles, snow tires and wheels, $5900. 598-6830.

'69 MGB, GREAT CONDITION, must sell. Asking $1700. 479-9754 anytime.

MERCEDES 280S, 1971, ONLY 57,000 miles, 1 owner, asking $7500. 658-8674.

'71 OPEL GT, GOOD SHAPE, asking $2800, will take best offer, phone after 5, 385-4786.

'76 TRIUMPH SPITFIRE, EXcellent condition, many extras. Phone 479-8456.

1973 VW SCIROCCO, METALLIC silver, 4-speed, excellent condition. Phone 476-7584 after 5.

1565 MGB FOR PARTS, PLUS 5 spoke wheels and top. 592-4333, ask for Rick.

SACRIFICE $3250 FIRM
71 Formula 455, white Firebird, receipts for recent work, 384-4372.

'68 CAMARO SS, 396, AUTOMATIC, mint condition, $5000 or offers. 385-8586.

1975 MG MIDGET, EXCELLENT condition. Asking $3200. 385-1185.

68 MGB ROADSTER, ALL WORK is completed. Call after 5, 474-2697.

'71 MGB. ASKING $2000, FOR DEtails, phone 385-1730 evenings.

68' CORVETTE STINGRAY, 427 convertible, 4-speed, 743-4966.

'71 MG MIDGET, FORCED TO sell, offers. New motor, 658-5995.

69 MGB, AS IS, $995.
383-8985.

1969 TR6, BLACK, GOOD CONDItion, must see. $2500. 595-0429.

154 TRUCKS, BUSES
AND VANS
VAN!!
1976 GMC ¾ ton, long wheelbase, VANDURA. Low mileage, very clean, 6-culinder automatic, power steering, power brakes, radio. For information and personal service, contact
BARRY FOSS
Empress Pontiac Buick GMC Ltd.
382-7121 DL01227A 595-6703

FLAT DECK
1974 DODGE 1-TON V-8 auto. P.S., P.B., radio. Excellent condition, $3900. ESQUIMALT AUTOMART LTD., 480 Esquimalt Rd., 382-7195. D-00856A.

'74 JIMMY 4x4
V8, automatic, power steering. Blue in colour, like new! For more information, call LEA WALLE, Empress Pontiac Buick GMC Ltd. 382-7121 or Res., 383-9423. DLO1227A.

CANOPY, PLYWOOD SIDES with plastic top, great protection for hauling or moving, $45, 382-3355 after 6.

'73 FORD COURIER P.U., MAGS and wide ovals, all round, recent paint, A-1 mechanics, $1895 firm. 743-4752.

LETS MAKE A DEAL! CLEARance sale on all trucks, 40 trucks ria) Ltd., 2435 Trans Canada Hwy., Victoria, B.C. DL 01668A. 478-1774.

'73 INTERNATIONAL 4X4, TRAvelall, 4 speed, ¾ ton, roof rack, Warn winch, 53,000 miles, tested, 385-9495.

'66 DODGE ½ TON, NICE CANopy, needs a little work, $700. 479-4997.

'72 FORD ECONO VAN, REBUILT engine, new clutch, brakes, radio. Very good condition. 642-4876.

154 TRUCKS, BUSES
AND VANS
HOLIDAY SPECIAL!
1977 CHEVROLET ¾ ton VAN conversion with heater, sink, stove, ice box and 2 sleeper. This like new unit has V-8 engine, turbohydramatic trans, power steering and brakes, and has only 15,480 miles. This unit well below replacement cost and will not last long! "Another exclusive with CHARLIE PETERSON" at Empress Pontiac Buick GMC Ltd. 382-7121 or Res. 592-0458. LD01227A.

STUDENT MUST SELL 1977 GMC Vandura, Black, excellent condition, 15,600 miles, 350 V8 automatic, power steering, power brakes, camperized, 10,000 BTU furnace, ice box, stove, 29 gallon fuel tank, railey wheels, heavy duty rear step up bumper, radio, cassette deck, $8,250 or best offer. 592 ask for Bill or view at 3181 Kingsley.

SCOUT II
1973 IHC, 4x4 runabout, V8, 4 speed, radio, custom interior, warn hubs, very good condition. For information and personal service, contact.
BARRY FOSS
Empress Pontiac Buick GMC Ltd.
382-7121 DL01227A 595-6703

1976 DODGE ¾ TON, V-8 AUTOmatic, power steering, power brakes, radio, 16,000 miles and 1976 Vanguard camper 9½ ft., 3 burner stove with oven, fridge, furnace and a port-a-potty in toilet compartment. Immaculate unit. 58800. 478-7470.

5-SPEED
76 FORD COURIER PICKUP. One owner, 29,000 miles, economical 4-cyl, $3450 or offers. GARDEN CITY AUTO SALES LTD., 2978 Douglas, 382-9111. D-00319A.

1977 DODGE ¾-TON 440, ONLY 21,000 km., with '76 11 ft. Falta Camper including jacks, fridge, furnace, toilet, only $11,900. Coastline Trailer Centre Ltd., 3388 Douglas, 382-6102. D-01346A.

1971 CHEV ½ TON VAN, CUSTomized body and interior, Solonoid doors, good tires, with mags, good transmission and motor, needs to be assembled. $1,000 firm. 478-4424.

'73 VW BUS, 7-PASS, 4-SPEED, radio, tested, radial tires, new paint, nice condition. GARDEN CITY AUTO SALES LTD., 2978 Douglas, 382-9111. D-00319A.

73 PASSENGER SCHOOL BUS, not up to motor vehicle inspection standards but, good for private use. $1500 or best offer. Contact F. Hughson at 656-1129.

73 Ford Crew Cab V-8, P.S., P.B., radio, 4 speed, split rims, recent valve grind, new paint, nice clean family truck, or offers. GARDEN CITY AUTO SALES LTD., 2978 Douglas, 382-9111. D-00319A.

FINAL OFFER
1972 Ford F600, 5 ton with 20' aluminum box, 61,000 miles, good condition. $3900 firm. 721-3046.

47 WILLYS OVERLAND, 2 wheel drive wagon. Chev 6 cylinder, runs very well. Excellent winter vehicle. Offers. 598-8517.

1969 GMC VAN, 4-SPEED, STANdard, good running condition, needs some body work. After 5, 383-7944.

9,000 MILES ON 1978 DATSUN deluxe cab pickup, metallic blue, optional mags, immaculate condition. 598-7372.

1977 DATSUN DELUXE PICKUP, 5 speed, 16,000 miles. Checked in May. Canopy and mags. Must sell. Offers. 479-5290.

1975 GMC JIMMY 4X4, 350 AUTOmatic, dual exhaust, headers, white spoke wheels. $6,000. 652-1353, 652-3422.

'72 FORD ½ TON, CANOPY, AUTomatic, new exhaust, tires, windshield and battery, $2,100 or offers. 477-3554.

1974 GMC ¾ TON VAN, 6 CYLINder 3 speed, radio, new paint, 38,000 miles, $3,450. Days 385-7727, nights 385-6538.

1971 GMC HEAVY DUTY ½ TON, with canopy, ¾ ton suspension, V-8 automatic, radio, good body and paint, $1,200. 385-6540.

970 FORD F750 TILT CAB, AIR brakes, power steering, fifth wheel, road tanks, super condition. (112) 338-8903.

FORD ECONOLINE, '76, GOOD condition, 27,000 miles, $4500, or best offer. Phone anytime, 479-0015

1968 GMC ½ TON, NEW 396, HOLley 780 double pumper, overbore, shaved heads, needs body work. Contact 382-8548 after 5.

1974 FORD F250, AUTOMATIC, with canopy, power steering, power brakes. Radio. $3395. 383-0109 after 4 pm.

ONLY 18,000 MILES. 75 DODGE ¾-ton, automatic, power steering, power brakes. Many extras. 478-8556.

'73 FORD ECONOLINE WINDOW van, low mileage, excellent condition. $2800 or highest offer. Ph. 474-1734.

1974 GMC JIMMY SIERRA, 4X4 power steering, power brakes, 350 automatic. $4400 .652-1680.

1974 TOYOTA PICKUP, 39,000 miles, fibreglass canopy, $2,200. 1953 Chevrolet, $700. 477-8689.

1955 CHEV SILVER GRAY ½ ton pickup, must sell, $3,995. 383-8985.

'71 DATSUN TRUCK, WITH CANopy, new brakes and clutch, 592-0236.

1977 FORD 600, SA DUMP, 14' 700 cubic foot box, can be used as flatdeck, 382-3521, 652-3318.

FOR SALE, 1977 FORD XLT Ranger 250, 19,000 miles. 478-7991 after 6 p.m.

1965 CHEV, HEAVY DUTY ½ ton, 292, good condition, $900. 477-2034.

1968 RANCHERO AUTOMATIC 390 CID $1600. 332 Langford St., 5-8 p.m.

1972 DATSUN PICKUP, V-8, 215 cu. in., new tires, good shape, asking $2100. 382-8702.

1956 GMC VAN IN GOOD SHAPE. Must sell. Best offer. 595-2976 after 4:3:

1975 2070 INTERNATIONAL, 12 yard dump truck, with work. 478-8361, 658-8921.

1976 FORD ECONOLINE, 1 TON van, duals, automatic, $5,500. 746-4223 or 748-3930 evenings.

1976 FOUR WHEEL DRIVE. Ford crew cab, $6500. Phone 642-3597.

FOR SALE: 1974 V-8 AUTOMATic, ½ ton Ford, 61,000 miles, $1600, 543 Whiteside after 5.

'76 TOYOTA LONGBOX, 38,000 miles with canopy, great shape. Asking $3,950. 598-6005.

1974 FORD COURIER ½ TON, automatic, radio, 35,000 miles. $1,950. 479-4966.

1971 6 CYLINDER AUTOMATIC Fargo Van, excellent condition. 598-6419.

1963 FORD VAN, RE-BUILT 6 cylinder standard, tapedeck, inspected, runs well. $450. 478-2539.

'77 FORD 4X4 ½-TON, 300 CU. IN. 4-speed, good condition. $6500 or offers. 478-2150.

1970 DODGE TRADESMAN WINdow Van, 1-ton, 6-cylinder standard. $1200 or best offer. 478-6178.

1972 MAZDA PICKUP, 28,000 miles, canopy, radials, mint shape. $2100. 477-9116.

GOOD HOME WANTED. 1956 Fargo pickup. Runs well. $650. 382-2709.

73 FORD CREW CAB, ¾ TON, 4x4, low mileage, good condition. 478-9446.

'77 GMC ¾-TON CAMPER SPEcial, V8 automatic, many extras. $6750. 656-2463.

'74 DODGE MAXI-VAN B300, 360 V8, p.s., p.b., comperized, new paint, tires, $4000. 592-3358.

1967 ECONO VAN, AS IS, $300, TO view 625 Hillside or phone 388-7311, between 8 and 5 weekdays.

'68 FORD ½ TON, V-8 STANdard, city tested. $895. 479-0184.

1977 CHEV 4X4, SILVER AUTO, 17,000 miles, $7,500 firm. 386-0591.

1965 LANDROVER 4X4, NEEDS work, tow bar, offers. 658-5089.

1968 AUSTIN VAN, 50,000 MILES, good condition, $795. 598-7021.

TANDEM DUMP TRUCK, WITH H-plate. 642-5471.

'63 FORD WINDOW VAN, RUNS. Offers. 478-0415 or 474-1888 after 5.

MUST SELL, '68 VW WINDOW van; $1450, best offer. 598-5498.

1972 CHEV ½-TON VAN, NEEDS paint, $2000. 385-2301 or 386-8135.

1978 ¾ TON, RANGER XLT, ALL extras, as new, 383-1579.

154 TRUCKS, BUSES
AND VANS
TODAYS SPECIAL!
1978 CHEVROLET Custom Deluxe ½-ton pickup with econo 6 cyl. engine, power steering, and 3-speed trans. Plus canopy. This immaculate unit has only 13,000 kilometres and the price is right with CHARLIE PETERSON at Empress Pontiac Buick GMC Ltd. 382-7121 or res. 592-0458. DL01227A.

FOUR-WHEEL DRIVE
Go just about anywhere in comfort, '65 Jeep Wagoneer, V8, automatic, power steering, power brakes, Warn hubs, radial tires, dual tanks, trailer brakes, etc. Super condition throughout. 478-9479.

1976, 4X4, DODGE CLUB CAB, 318, ¾ ton, power steering, power brakes, 4 speed transmission, and 1976 Frontier 10' camper with toilet. Both good as new. Sold together or separately. 385-0318 after 6.

1974 FORD VAN, COMPLETELY camperized, 3-burner stove, 3-way fridge, 30-gallon water tank, sink, AM-FM stereo 8-track, porta-potti, 30,000 miles, sleeps 4. Days 386-2155, evenings 721-3947, call Jim.

'67 KENWORTH C.O.E. Rebuilt 290 Cummin, 15 speed, 44,000 lbs. axles, L.W.B., Sleeper, Air Slide 5th. Rubber block suspension. New brakes. Good rubber. Very good condition. 112-248-3424.

68 GMC ½-TON, V-8 AUTO., West Coast mirrors, heavy duty bumper, radio, bucket seats. GARDEN CITY AUTO SALES LTD., 2978 Douglas St., 382-9111. D-00319A.

1974 BLAZER 4x4, $350 AUTOmatic, power steering and brakes, white spoke wheels, wide tires, Cheyanne trim, immaculate, $5600. 477-0274.

1976 FORD 150 4X4, FREE wheeling hub, low level mirror, extra gas tank, excellent condition, low mileage, asking $5,500, or offers, call evenings 478-2413 ask for Al.

'74 F250 4X4 RANGER, 360, 4 speed, headers, dual tanks, factory AM-FM 8-track, 1200x16.5 white spokes, $5800. Phone after 5, 478-7603.

1974 GMC CAMPER SPECIAL, p.s., p.b., p.w.r., brakes, camper window, 4-speed, dual batteries, radio, 2-tone. Excellent shape with canopy, $4300. 652-5585.

'68 MERCURY ½-TON, STEP side, short box, 289, headers, automatic floor shift, bucket seats, good condition. Needs paint. $850. 383-9073.

THIS 1968 VW VAN MUST BE seen. Professionally camperized, new radial tires, new engine, new paint, Bosch headlights, etc., etc., etc. $3150. 479-0288.

1974 TOYOTA LANDCRUISER, excellent condition, low mileage, optional wheels and tires, radio. Must be seen. Highest offer over $

160 PARTS, ACCESSORIES

SPRINGS

Specializing in overloads for pick-ups (including imports). Booster and helper springs (leaf and coil) for cars.
Prompt Repairs — Free Estimates
Phone 384-0213
LOGAN'S RV SERVICE CENTRE
650 Burnside East near Douglas

'61 FORD VAN, PARTS OR whole. '68 Parisienne windshield and 12-bolt rear end set up for coil springs, two Chevy II 10½" belt housings. Accel super coil, stock 327 4-barrel manifold, also small block Chev dual fours set up. All items priced to sell. 385-6660.

'66 DODGE CORONET FOR parts. 479-4523.

HAVE '68 ISUZU FOR PARTS. Call after 4 p.m., 652-2334.

162 AUTO REPAIRS, SERVICE and TOWING

DARYL'S MOBILE AUTO REPAIRS AND SERVICE
At your home or business, 24-hour emergency service. Phone 388-4436.
Special rates for Old Age Pensioners

RADIATOR REPAIRS, FAST TOP quality repairs at Maurice's Auto Body, 427 Beta St., phone 386-3381 or 384-8094. Located behind the Burnside Pay and Save Gas Station.

VM AUTO REPAIRS. SPECIALIZING in Volkswagen repairs. Low labour rates. All jobs guaranteed. 383-1212, 649 John St.

VOLKSWAGEN SPECIALIST. Bever Brothers Automotive. Formerly Oak Bay 66. 1945 Oak Bay Ave., 598-3525.

COMPLETE AUTOMOTIVE AND marine repairs, $10 an hour cash or trade. 479-1249, 479-3740.

SCRAP CARS HAULED
Associated 478-9571

164 AUTO BODY WORK AND PAINTING

BRISTOL MOTORS
Open again for business after staff holidays
Top quality auto body repairs
711 Tyee Rd.
(across from Doman's)
Phone 388-5923

166 CARS AND TRUCKS WANTED

NEVER
SELL YOUR CAR
UNTIL
YOU HAVE
OUR OFFER
INSTANT
CASH!
DePape Motors Ltd.
779 Pandora 384-8035

WE PAY
the Highest Prices for Your Clean USED Car
TRY US — YOU'LL BE SURPRISED!
CONTACT CARL SPICER
Used car mgr.
Empress Pontiac Buick GMC LTD.
382-7121 DL01227A

TOP DOLLAR
FOR
TOP CLEAN CARS
Contact:
BRUCE LOCKHART
CORNELL-CHEV-OLDS
3050 Douglas 385-5777

CASH
"FOR GOOD USED CARS"
TRADE UP or TRADE DOWN
Call 382-9111
GARDEN CITY AUTO SALES
2978 DOUGLAS

WANTED: LOTUS EUROPA, MECHANICAL condition unimportant. Body and chassis need to be reasonable. Dave, 595-4434.

WANTED: 1966 NOVA, BEAUmont or Malibu, 2 door hardtop, 283 V-8, in excellent condition, 385-1848 after 5.

CASH FOR LATE MODEL CARS
We Also Consign
ESQUIMALT AUTOMART LTD.
480 Esquimalt 382-7195

WANTED TOYOTO OR DATSUN truck, low mileage, good shape. No dealers, 478-3798.

STUDENT NEEDS VOLKSwagen in reliable condition, 382-7457 after 6 p.m.

WANTED: AUSTIN 1100, GOOD shape, 595-4737.

168 CAMPERS, TRAILERS and MOTOR HOMES

ZODIAC RV SALES
& SERVICE LTD.
1080 GOLDSTREAM AVE.
474-1228 OPEN MON.-Sat. 8:30-5:30
Sun. 10-4 p.m. DL02161A
Special sale of nearly new trailers, 15'-30', single and tandem axle. Sleeping 4 to 8. 5th wheel, Brill motor home, campers, trucks, automobiles, boats, outboard motors, and Zodiac inflatables. Large selection of trailer parts. Propane and Sani dump. Estimates and expert work done on all insurance claims by our large body and paint shops. Repairs to all makes of outboard motors, all repairs by qualified mechanics.

We've Got Them!
Parts - Accessories
PROPANE
All at
BOB'S
MOBILE HOMES LTD.
25 Crease 386-3623
DL 00414A

Volkswagen Westphalia
1970, 73,000 miles, deluxe model, radials, front mounted spare and cover. Hot air furnace, icebox, sink, poptop, sleeps 3. Good mileage. Excellent condition throughout. $3,650. 384-6077.

LOW-PRICED MOTORHOME. Sleeps 6 in a professionally built interior. Has toilet, sink, stove, furnace, 3-way fridge, lots of storage, newly rebuilt transmission and V-8 engine on a reinforced and fiberglassed '58 Ford Chassis. Roof vents and lots of louvred windows. Very dependable, good looking and fun. Asking $2,500 or 598-1715.

1973 11' SECURITY CAMPER, 3-way fridge, toilet room, oven, furnace, like new. $3195, 658-8496.

8' CAB OVER CAMPER, $950 OR best offer. 477-6666.

8' CAMPER, SLEEPS FOUR, $600. 478-8636.

FOR RENT, VW CAMPER, $130 weekly, 5c a mile. 595-4756, 386-2613.

WANTED TO RENT NEWER 23-26' deluxe motorhome, Dec. 14-Jan. 4th. 382-7657.

19' OKANAGAN MOTORHOME on Dodge chassis, one year old, $9,500. 384-0233, 478-6368.

71 DODGE TRADESMAN 200. Fully camperized. Good condition. 84,000 miles. $2,100. 383-1282.

SOFT TOP TENT TRAILER, $225. 382-8792. After 6.

1977 VANGUARD CAMPER, 8' fully equipped. 595-8078.

10' LINDALE CAMPER, TOILET, stove, oven, fridge, $1,800. 479-0159.

FIFTH WHEEL, LIKE NEW, many extras. 595-5224, after 5 p.m.

1977 JAMBOREE, 21,000 MILES, extra's incl. air, 658-5129. $12,900.

168 CAMPERS, TRAILERS and MOTOR HOMES

DOMINION MOTORS
HOME OF
—LAYTON—HOLIDAIRE trailers
—KIT Campers
—CHINOOK Motor Homes

SPECIALS

'76 DODGE WASTERVAL MAXIVAN, auto, P.S., P.B., AM-FM stereo, 3-way fridge, furnace, stove and oven, blower fan, toilet, sleeps 4, 12,000 careful miles. Our price $11,000.

76 BRITTANY motor home, auto, P.S., P.B., AM-FM stereo, truck air, C.B., bathtub, large fridge, duct heat, T.V. ant., sleeps 4. Low mileage.
Was $16,950 NOW $16,450

Good Used RV's

74 APACHE hardtop tent trailer, Rameda model, fridge, furnace, sleeps six. $2595
73 18 ft. ARISTOCRAT on tandems, fully self-contained. Fridge, furnace, air conditioner. BARGAIN AT $3995
67 31-ft. AIRSTREAM $7250
70 10-ft. LANCE Camper $1995

PARTS, ACCESSORIES
REPAIRS
HOURS OPEN
Mon. to SAT., 8 A.M. to 5 P.M.
Dealer Licence Number D-0044BA
1703 BLANSHARD ST.
(Across from Hudson's Bay parking lot), Victoria, B.C. 385-5012.

COASTLINE
TRAILER CENTRE
3388 DOUGLAS
(Across from Suburban Motors)

FRONTIER
SEPTEMBER
CLEAROUT
CAMPERS
MOTORHOMES
FULL PARTS AND SERVICE
OPEN NIGHTLY TIL 8 P.M.
Monday thru Thursday
SUNDAYS 1 p.m. to 5 p.m.
382-6102
D-01346A

Fennell's
TRAILER SUPPLIES LTD.
PROPANE — REPAIRS
AND
APPLIANCE SERVICE
Custom Building
and
Van Conversions
Large Parts
and Accessories Store
652-3941
Mon.-Sat. 9 to 5
Sun. 12 to 4
6459 Patricia Bay Hwy.

IMPALA CAMPING WORLD
APOLLO
OTTO
BOLER
LIONEL
WINNEBAGO
FLEETCRAFT, SUNDOWNER
HOLIDAIRE, LEISURECRAFT
CANOPY TOPS — ACCESSORIES
PAT BAY HWY., SIDNEY
656-5504 MDL 2488
OPEN 7 DAYS
ALL REASONABLE OFFERS WILL BE ACCEPTED
EX-rental hardtops on sale from $1295

OKANAGAIN
MOTORHOMES—CAMPERS
TRAILERS — CANOPY TOPS
Parts and Accessories
—REPAIRS—
"We Install Hitches and Do Wiring"
Open (Mon.-Fri. 9-6 p.m.)
LOGAN'S RV SERVICE CENTRE
650 Burnside, near Douglas
384-0213 D-00287A

RENTALS
Off-Season Rates
RESERVE NOW
PEDEN R.V. LTD.
2855 Quesnel 386-3464

DOGWOOD TRAILER SALES
PARTS — PROPANE
WESTERN WILDERNESS
Campers
WILDERNESS KOMFORT
Trailers
2630 Deville Road
Highwa 1 at Millstream
478-6841 DL-00421A

ALJO 18½' TANDEM TRAILER, with large 3-way fridge, hot water and shower, forced air furnace, twin 30-lb. propane tanks, dual holding tanks, spare tire and carrier, TV antenna, complete with 750 lb. hitch, sway controls, and mirrors, as new $5500. Phone 478-5961.

200 HP TO PULL
'76, 23' European Tandem trailer, complete with 3-way fridge, propane furnace, stove, bathroom. Sleeps 4 to 7. Complete side tent, hitch weight, under 200 lbs. Many extras. A steal at $5,500. 478-7950.

1977 25' TERRY, LIKE NEW, complete with 16. automatic awning, remote TV antennia, carpet throughout, stereo. Tom - 388-1076 days, 478-7039, evenings.

'72 HOLIDAY RAMBLER 31 FT trailer, like new, top of the line with air, TV antenna, Coastline Trailer Centre, 3388 Douglas, 382-6102, D-01346A.

RENTALS
PATTERSON MOBILEASE
384-0233 478-6368

21' DODGE DIPLOMAT, POWER steering, power brakes, air conditioning, 3-way fridge, furnace, immaculate condition, 477-6715.

WINTER VACATION TRAVELaire travel trailer, 26', new condition with hitch, all extras, save $4,000. Phone 656-4557.

1977 STARCRAFT HARDTOP tent trailer, brakes, 3 way fridge, heater, 3 burner stove, AC-DC current, sink, sleeps 8, $3,300. 478-2326.

1975 8' CAVEMAN CAMPER, 3-way fridge, furnace, toilet and jacks. Sleeps 5. Good condition. $2,400 or nearest offer. 474-1080.

16' ARISTOCRAT, TOILET, fridge, heater, sleeps 6, $1,995. Bob's Mobile Homes, 386-3623, 25 Crease, DL00414A.

STARCRAFT HARDTOP TENT trailer, 2-burner stove, icebox, sink, AC-DC, sleeps 6, good condition, $1500, 652-3710.

15' TRAVELAIRE TRAILER, fridge, stove, toilet, excellent condition, $2200 or nearest offer. 383-9132.

FOR RENT
Deluxe truck and camper, 477-3562, 477-4327.

RENT, NEW DELUXE MOtorhome. $150 weekly, 6c km. 477-0968, 477-2333.

9' CAMPER, STOVE, ICEBOX, sink, water tank, jacks, $600. 477-2034.

GALAXIE CANOPY FOR SHORTbox pickup, insulated and wired. $75-$90 after 6.

73 WESTPHALIA CAMPER, must sell, $5500. 386-9677.

WINTER STORAGE FOR TRAVel trailers. 478-1509.

16' TRAVELAIRE, SLEEPS 6, excellent condition. 479-2912.

FOR RENT: TENT TRAILER $50 per week. 652-4740.

168 CAMPERS, TRAILERS and MOTOR HOMES

PEDEN RECREATIONAL VEHICLE LTD.

VANGUARD
MOTORHOMES — CAMPERS
TRAILERS — 5th WHEELS
— VAN CONVERSIONS —
IMPORT CAMPERS
CANOPY TOPS

PRE-INVENTORY
CLEARANCE
NOW IS THE TIME TO BUY
AND SAVE!!

1978 VANGUARD 22½ DELUXE MOTORHOME on GMC Chassis, 400 V-8 engine, cruise control, etc. Featuring full moulded fiberglass roof, Large rear bathroom with tub, etc. A super Motorhome to head south with at a super price. Only $19,995.

1978 23' VANGUARD DELUXE TANDEM TRAILER. Featuring large rear bathroom with tub, 6.6 cu. ft. 3-way fridge, eye level oven, with large comfy front living room. Only $9295.

MANY MORE TO CHOOSE FROM

CANOPY TOP
TIME
Now is the time to have a canopy installed. Choose from 27 tops in stock.
—deluxe aluminum C-W tinted windows.
—rugged fibreglass
—or insulated and lined wood framed canopies.

Good Selection
of used campers

PRE-INVENTORY
Parts - Accessories
CLEARANCE
6' Ratchet roll-up awning $49.95
Equalizer hitches to clear from $45.00
Camper frame tie down front and rear. Reg. $149.95. Only $95.00
3 burner hot plates $54.95
15 x 39 Radius corner sliding window $49.95
11½ Ton Hydraulic jack $12.50
Tire covers $9.95
Porta Sinks $14.95
Drink trays and engine covers. Your choice. $23.95 ea.
12.5 Boleman air conditioner $510.

REPAIRS
RENTALS
(Off Season Rates)
Van Tops Installed

PEDEN RECREATIONAL VEHICLE LTD.
386-3464
AFTER SEPT. 22 HOURS: 8-5
Behind Empress Pontiac Buick
2855 QUESNEL ST. D-01950A

'77 DODGE ¾ TON 440, ONLY 21,000 km., with '76 11 ft. Falta Camper including jacks, fridge, furnace, toilet, only $11,900. Coastline Trailer Centre Ltd., 3388 Douglas, 382-6102. D-01346A.

SPLENDID OPPORTUNITY
Owner selling tandem trailer, and '77 LTD, Ford station wagon. Both as new, fully equipped, ready to roll "Clear titles". Consider late model car. $19,000. Phone 382-6541.

120 LIONEL HARDTOP TRAILer, sleeps 8. Furnace, 3-way fridge, stove, 2-way water system. Brakes, canopy. Like new. 477-8855.

'77 CHEV
Camperized window van, ¾ ton, 11,000 miles, new sink and stove, raised roof, $9,000, 4357 Shelbourne St. 477-7066.

'75 FORD ¾ TON VENTURE Van, conversion. Many extras. Excellent condition, $8,000 or best offer. 477-9270.

8' CABOVER CAMPER, STOVE, furnace, icebox, fully insulated. Sleeps 4. $800 or best offer. 479-6995.

21' FULLY EQUIPPED MOTOR home, low mileage, excellent condition, $8500. 383-3051 or 385-1590 after 5 p.m.

1974 16' SOUTH PARK, STOVE, fridge, toilet, heater, double battery, TV, excellent condition, $3200, 477-3932.

14' SCAMPER, 3-WAY FRIDGE, sleeps 5, like new, $2,095. Bob's Mobile Homes, 386-3623, 25 Crease, DL00414A.

11' DELIGHT CAMPER, SHOWer, hot water, fridge, toilet, $3,995. Bob's Mobile Homes, 386-3623, 25 Crease, DL-00414A.

20' 1976 MINI MOTORHOME, fully equipped, optional equipment, never leased or rented, $14,000, 382-8508, or 598-7321.

1975 20' MOTORHOME, CRUISE control, air conditioned, awning, extra gas and water tanks, self contained. $15,000. 382-9624.

1976 8' TRAVELET, SLEEPS 3, toilet compartment, port-a-potti, battery pack, very light weight, towed by VW Rabbit, $1500. 385-4024.

1976 PROWLER 21' SELF CONtained, excellent condition. Ideal for winter holiday, extras. $6,400. 656-1436.

HARD TOP TENT TRAILER, stove, sink, furnace, ice box, sleeps 6, $1,450. 652-1393, 652-3422.

RENT-A-MOTOR HOME
New units available, in large and small sizes. 112-245-3311.

20' TRAILER, 1972, FULLY SELFcontained, $3,600. 2753 Sooke Rd., 478-8477 after 5.

SACRIFICE, BEST OFFER, travel in comfort, 22' motor home. 382-6510.

MUST SELL 10½' CAVEMAN Camper, fully equipped. $2,100 or best offer. 595-3603.

FOR RENT: 21' WINNEBAGO motorhome, available Oct. 28th on. 477-2704.

CAMPERETTE, NICE UNIT. Must see at 1761 Lee Ave. Offers.

169 MOBILE HOMES AND PARKS

FOR SALE, 74, 12'X68' CHANcellor, 3-bedroom, Acorn fireplace, on a 50'x100' landscaped lot. Rent $87 monthly. 12'x12' work and storage shed. Situated on the Malahat at Spectacle Lake campsite. Offers on $15,500. Phone: 743-5078.

SACRIFICE
Must sell 4 year old mobile home, double wide, fridge and range, 3 bedrooms, new carpets throughout, sundeck, located in excellent park. Immediate possession. Accept car or boat as down payment on full price of $17,900. 478-1854.

REGISTRATION NO. 1412 12 X 60 2 bedroom 1975 Bendix mobile home on approx. ½ acre, private fenced lot with garden with a one-year renewable lease and school just around the corner. $15,500. 478-9230.

SOOKE AREA, SMALL PARK, AS new, 1975 12x68 mobile home, includes fully insulated 10x20 addition, plus glass verandah 1x20, walking distance to school, on bus line, nicely landscaped. 642-3694, 642-4521.

TRAILER PARK
Monthly winter rates will be in effect October 1st. Make reservations at Inn-City Victoria Camper Trailer Park, 2 miles from city centre. 382-4322 anytime.

MUST SELL 12X48 GLENDALE. Major appliances, drapes and carpet. Garden shed and addition. $10,000 or offers. Immediate occupancy. 478-8129 after 5 p.m. weekends anytime.

FAMILY HOME
Large 3 bedroom double wide, in Family Park, with ¼ acre lot. Country Style Living. Friendly Mobile Homes, DL 01635A. 474-1288.

½-ACRE WATERFRONT!
All ready for our new 14 or 24 wide! Want privacy? Well don't miss out on this once only offer! Long lease! Buyright 474-2154.

DELUXE '76 HOMCO, 12X68, offers. 642-3020

169 MOBILE HOMES AND PARKS

Friendly Mobile Homes
BUYING OR SELLING
For a sincere interest in your needs call:
1—1002 Goldstream Ave., Victoria 474-1288 Mill Bay 743-5564
24 hours DL01635A

THE PAVING IS IN!!
TWIN OAKS
Now is the time to view the 8 select sites remaining in the newest concept of modern home living in Victoria! Beat 1979 increase! Drive by 1498 Admirals, 6-8 eves. or 1-5 Sat-Sun and talk to our Rep on location or see our display homes at 2744 Spencer (corner of Trans. Can.) Mon.-Thurs. 9-6, Fri. Sat., 9-6, Sun. 12-6. For further information phone: Buy Right Homes Ltd. 474-2154

BOBS MOBILE HOMES
24x60 KNIGHT Squire, many extras, large lot, landscaped, cement driveway and walks. $36,500
24x62 BRITTANY, 3 bedroom, nicely furnished, part basement. $26,750
SINGLE WIDES
priced from $11,950 to $27,500
ALL IN ADULT PARK
382-5647 386-5623
DL00414A

MOBILE HOMES
I have five mobiles located in the best parks, 2 or 3 BR's plus from $10,900 to $36,500. All owners anxious to sell. Try me for a really good selection at really good prices. Also, have acre lot at $17,900, level, arable, suitable mobile and later build your own standard home.
478-5561 FRED CRAIG 642-5886
BLOCK BROS. REALTY LTD.

$9,900
Repossessed 12x64, can stay on pad or be moved. Offers.
$12,900
Repossessed 12x68 nicely set up on pad in Lannon Creek. Ask about $2500 grant.
478-5561 Norma Saunders 478-6182
478-5561 BILL LEWIS 478-5818
BLOCK BROS. REALTY LTD.

TRI-WAY MOBILE HOME PARK, 12x60 Rolohome, 2 bedrooms, deluxe home with separate front dining room, set up on beautifully landscaped lot. Parking for 2 cars. Also very attractive 10x44 mobile home in excellent condition, situated on easily maintained space. Adults only. 478-8181, 384-8791. DL01297A.

ATTRACTIVE 10X44 MOBILE home in excellent condition, situated on easily maintained space. Adults only. 384-8791, 478-8181, DL 01297A.

BY OWNER, 60X12 MONARCH with storage shed, 4 appliances, home could be used as down-payment on property, call 382-4808 anytime.

MUST SELL BRING YOUR BEDding and dishes and move in. New 14 x 70 Fleetwood, everything less than 3 months old, set in beautiful adult park. Check price. 642-4690.

DELUXE 3 BEDROOM!
Truly an exceptional home on large lot, fruit trees and many options too numerous to mention! Close in! Buy Right 474-2154.

WELL LOCATED SINGLES, DOUbles, in both adult and family areas of Hidden Valley. For full information call Keith 478-5434 or 478-0034. Admiral Homes Ltd.

PRIVATE CLEAN, 12X60, 2 BEDroom. New carpet, drapes. Includes washer, dryer, fridge and stove. No. 12-597 Hoy Lake Rd. Bank terms O.A.C. 388-5464 No. 541.

12 X 64 2-BEDROOM MOBILE home located in Sooke, large patio and enclosed garage with or without furniture and appliances. Low pad rent. $14,900. 642-9085.

LOOK AT THIS BEAUTY
2 bedroom, 12x58, with living room expando, attractive Langford location. Friendly Mobile Homes, DL 01635A. 474-1288.

SPECIAL, MUST SELL
12x68 3 bedroom, utility room model, located in nicer park, $9000. Friendly Mobile Homes, DL 01635A. 474-1288.

BARGAIN PRICE
24x44 double wide, bath and half, large Lot, CuW deck and porch addition. Friendly Mobile Homes, DL 01635A. 474-1288.

RETIRED
New 12x68, 2-3 bedroom home. $16,900. Free pad rent to retired couple for light duties. Friendly Mobile Homes, DL 01635A. 474-1288.

1344 SQ. FT.
24x60 has spectacular water views from full-length patio doors! Private lot with full paved drive! Buyright. 474-2154.

ON SALT SPRING ISLAND, 10x40' mobile home with 12x14 addition, $5,500 or $2500 and take over payments. Can be moved. 385-1674.

2 BEDROOM MOBILE HOME, partly furnished, across from new shopping centre in Sooke Village, 642-5364 after 5.

WANTED — 2 BEDROOM MOBile home, cabana, carport, 4 appliances. Langford area. No agents. 478-1840.

COMFORT AND PRIVACY FOR only $150 per month, when you buy this 2 bedroom deluxe home for $18,500, extras galore. 478-0219.

1976 MODULAR HOME. 960 square feet of luxurious living. Many extras. On large rented lot in Sooke. Offers. 642-4598.

MUST SELL: 24X40 3-BEDROOM, skirted with two porches, partially landscaped. Close to elementary and high schools. Offers. 642-4192.

FOR SALE, DIPLOMAT, '74, 12x68, 2-bedroom, laundry room, sundeck, fenced. On landscaped lot. $15,500. 478-8017.

COMFORT AND PRIVACY FOR only $150 per month, when you buy this 2 bedroom deluxe home for $18,500 extras galore. 478-0219.

THIS CAN'T BE BEAT!
A beautiful 2 BR 12 wide, 4 appl, in one of B.C.'s most beautiful parks. $7000. Buyright. 474-2154.

FOR RENT MOBILE HOME double wide in beautiful park. Fully furnished. Hemet, California. 385-5884.

WANTED: MOBILE HOME ON bus route. Reasonable. No agents please. 479-9634.

THREE-BEDROOM MOBILE home in attractive Sooke park. 595-5239.

12X56 2 OR 3 BEDROOM, LOCATed in very nice adult park. 478-6206.

TRAILER PARK ON LANGFORD lake, monthly pad rentals for travel trailers up to 30'. 478-1509.

NASHUA 8X30 TRAILER ON PAD on Colwood Corner. Renovation needed. $1200. 474-2908.

LOVELY 2 BEDROOM DOUBLEwide. $21,700. Firm, 112-390-4718.

SMALL TRAILER SPACE, $35 and up per month. 479-4619.

181 TOURIST ACCOMMODATION

CANADIAN FRIENDS — SPEND the weekend hiking and fishing on the Olympic Peninsula. Canadian money at par with this ad. Phone collect for reservations, Chinook Motel, 206-452-2336.

NEAR CITY CENTRE
HARTNELL HOUSE
1204 YATES ST.
Reasonable Daily and Weekly Rates.
383-0742 or 386-2812

CRAIGMYLE GUEST HOUSE
English style bed and breakfast. Daily, weekly rates available. 595-5411 or 595-2697.

190 ROOM AND BOARD

SUITABLE FOR UNIVERSITY STUDENTS
full board, female, non-smokers. Phone 382-5814.

ROOM AND BOARD FOR ACtive, retired person, Gordon Head area. Phone 477-4211.

PRIVATE ROOM AND COMforts of home. Preferably female. 383-5520.

HILLSIDE MALL AREA, BUSIness lady, full board, Mon-Fri, $50 week. 383-7907.

ROOM AND FULL BOARD, $150 per month, private room, 386-6545.

190 ROOM AND BOARD

RETIRED?
Or just plain tired o shopping and cooking. Month's rest? Permanent home? Recuperating? Our location and food are excellent.
INFORMATION, 383-4164
GLENSHIEL HOTEL

OAK BAY GUEST HOUSE
Home cooked meals in pleasant surroundings, close to Oak Bay Marina, and Sealand. Only 3 vacancies. Apply 1052 Newport Ave. or phone 598-3812, 595-6963.

193 ROOMS TO RENT

LOW RATES
MAID SERVICE
Rooms by day, week or month. Singles from $40 per week, $125 per month. The James Bay Inn, 270 Government St., 384-7151.

QUIET HOME NEAR GENERAL Hospital with some kitchen privileges, no drinking, working man preferred. After 5 p.m. weekdays, 383-6506.

ROOMS TO LET IN CHARACTER household, quiet tennants seek the same. Furnished. Share kitchen facilities. Call Mr. Knowlton. 384-4060 after 6 p.m.

FURNISHED SINGLE ROOM IN family home, shared facilities. University or working girl. $90 per month. 385-8580.

TWO ROOMS, CLOSE TO STORE, bus and city. Suit quiet men. 1255 Pandora. 598-7694.

NICE, CLEAN, FURNISHED room, Cook-Quadra area. Kitchen privileges. 382-0395, 386-0452.

LARGE FURNISHED BASEMENT room, near town, share facilities. 590. 383-8437.

THREE CLEAN SINGLE ROOMS. For more information call 595-4184.

ROOM, CO-OP HOUSE, $60 PLUS utilities. University bus, 383-4714.

194 ROOMS WANTED

WANT OFFICE SIZE WORK space for artist, walking distance downtown Victoria. Call 384-4258.

197 HOUSEKEEPING ROOMS TO RENT

2 FURNISHED QUIET ROOMS, off Oak Bay Ave. Ladies only $80 per month. All inclusive. One available now, one at end of month. 598-7690.

AVAILABLE IMMEDIATELY from $100 including utilities, bed, cable, chairs, carpeted room. Vic West area. 384-5605.

CLOSE TO TOWN, LARGE COMfortable room, share kitchen and bath, references, $125. Call 365-3909.

2 BRIGHTLY FURNISHED rooms, cable, carpet, cooking facilities, small one $65; larger one $110. Fairfield area. 383-4082.

DOWNTOWN EVERYTHING SUPplied, stove, fridge, quiet working man or active pensioner. $100, 711 Johnson.

FURNISHED ROOMS AVAILable, Sidney and Victoria, all appliances, utilities included. $130. 595-2310.

QUIET ROOM FOR MIDDLEaged man, fridge, sink and stove. $90. 477-4149.

RITZ HOTEL—DOWNTOWN
Elevator service T.V. lounge
710 Fort St. 383-1021

CLEAN, QUIET, FRIDGE, stove, sink; older man, nondrinker. 1007 Johnson.

FURNISHED ROOM, SHARE kitchen and bath, $100 a month, weekly or monthly, 388-4501.

TWO ROOMS, CLOSE TO STORE, bus and city. Suit quiet men. 1255 Pandora. 598-7694.

200 APARTMENTS TO RENT UNFURNISHED

WINDSOR COURT APTS.
252-254-258 Gorge Rd. E.
BRIGHT SPACIOUS APTS. HEAT INCLUDED. EXCEPTIONAL RECREATION FACILITIES
Including:
50' indoor swimfing pool — saunas — Swirlpool — Squash court — Tennis Court — Universal Gym.
1 Bed. from — $215
2 Bed. from — $275
2 Bed. 2 full Baths — $325
Adults only — No pets
For information or appointments please call Resident Managers:
Mrs. Noad
383-0509
Mrs. Pepperall Jr
384-6305
Mrs. Pepperall Sr.
384-6103
Mr. John Johnston
386-3692
Office. Mon.-Fri.
388-4555
MacArthur Park Estates

YOUR PLACE MANAGEMENT
1720 COOK ST. 388-7324
CAPSTAN COURT
630 Head St.
This is a quiet, adult building close to buses and shopping — A few suites available. Controlled entrance — Balconies, wall to wall.
Phone 386-0083
388-7324

FAMILY SUITES
855 Ellery St. in Esquimalt. It will pay you to check these out right away with Mr. and Mrs. Atkinson experienced resident managers. Phone 382-2942. Goodwyn Management.

THE SEAFORTH
Townhouse units, plus third storey penthouse suits available. Renting from $225-$350. Amenities included, controlled underground parking, fridge, stove, washer and dryer.
547-549 ESQUIMALT RD.
Manager's suite, No. 10, 384-7735 or 9-5 weekdays, 388-4232
1-BDRM. SUITE $174
2-BDRM. SUITE $235
These suites are available either now or October 1st, in a very convenient location, opposite shopping, and on transportation. The building is specially suited to senior adults. For further details call 382-0626. No pets please.

ONE BEDROOM, QUIET, CLEAN, well controlled building, elevator and laundry facilities, drapes, carpet, stove, fridge, storage, balcony, cablevision, heat, water parking. Close to shopping centre, bus, parks, Senior Citizens' Centre. Adults, no pets. 382-2221.

WATERFRONT
Country resort setting. A carefully laved out smaller apt. 1 bedroom plus den. 7 steps from parking to private entry. $225 plus utilities of approx. $25. Roscoe Developments Corp. 642-5754.

FAIRFIELD, NEAR HOSPITAL, deluxe 2-bedroom, 1½ baths condo, in new building. Sorry no children or pets, $325 per month, controlled parking, phone 477-4424 after 5.

200 APARTMENTS TO RENT UNFURNISHED

C.P.M. RENTALS

QUALITERRA CRT.
804 ESQUIMALT RD.
CHILDREN WELCOME
Spacious 2 and 3-BR suites, close to schools and stores. Call Manager, Mr. MacDonald at 386-6296.

THE BRISTOL
1138 VIEW ST.
SPECIAL DISCOUNT
FOR PENSIONERS
1 and 2-BR suites. Close to town and bus. Call Manager, Mr. Townsend at 383-2637.

803 Esquimalt Rd.
CHILDREN WELCOME
Large 1 and 2-BR. suites, close to schools and stores. Call Manager, Mr. K. Gardiner at 385-9140.

611 CONSTANCE
October 1st.
Spacious 2-BR suite, one child welcome. Call Manager at 386-0688.

THE CHALET
1465 Fort St.
Spacious 1-BRs from $182.50. Call Manager, Mr. R. Wheelock at 595-2529.

THE VALENCIA
660 NIAGARA ST.
Bachelor suite close to park and sea. Mature adult only. Call Manager, Mr. Emmons at 384-1525.
Complete Property Management
(A Div. of D. F. Hanley and Assoc.)

KIM
PROFESSIONAL MANAGEMENT
Choice apartments W-W carpets, drapes, fridge and stove, in controlled buildings.
2533 DOWLER PLACE 383-2337
Bachelors from $165
1 Bdrms from $180
2 Bdrms from $260
2648 GRAHAM ST. 382-2881
2 Bdrms from $235
1025 KINGS 383-7633
1 Bdrm from $220
343 SIMCOE ST. 388-9507
Bachelors from $170
1 Bdrm from $185
Some of these fine suites available for immediate occupancy others Oct. 1st for further information phone apartment Manger.
Office 386-3261
EVENINGS and WEEKENDS 388-5852

ONE MONTH FREE RENT NEWTON GARDEN VILLAGE
1738 NEWTON
1, 2 and 3-bedroom vacancies, in spacious complex. Adult and family blocks. Some carpeted, some hardwood floors. Cablevision. Children's play areas. Pool, heat, and parking. Close to schools, shops, and buses. No pets. From $193 to $294. Please phone 592-7869.

OAK BAY — EXTREMELY CONvenient 1-bedrm suites close to supermarket, store, bus and rec. centre. Avail. Oct. — $172.21 and $167.15.

OAK BAY — Semi furnished 1-bdrm. Quiet block. Avail. now. $171.40.

JAMES BAY LUXURY — 1 bedroom suite — panoramic view, sauna and pool, underground parking. $289.00. Available now. 384-9335.

WALKING DISTANCE TO TOWN — well-kept older block, bachelor and housekeeping room. To view call 384-5830.
david burr ltd.
656 Fort St. 384-9335

FAIRFIELD NEAR PARK AND shopping, bachelor suite in well maintained block. Controlled entrance, $166 per month includes heat and cablevision. To view call Royal Trust 388-4311 or see resident caretaker 1060 Pakington.

UNIVERSITY GARDEN HOMES
3 bedrooms, close to shopping and schools, 1½ bath, family room, cablevision, includes stove and fridge, heat, hot water, drapes, parking. Spacious lawn. Children welcome. No pets. 595-5313.

ESQUIMALT
Near Naden, 1-2 bedroom apts. to rent. Close to everything. Children and pets accepted. Call
HAL BARBER
384-8101 385-4832 385-1047
Knowles Realty Ltd.

BEAUTIFULLY DECORATED one-bedroom, owner suite. Cedar and shag throughout. Dishwasher and lush surrroundings. ON bus. $285 a month. Utilities paid. 385-4231.

ESQUIMALT, SELF CONTAINED bachelor suite, private home, bed living room, bath, kitchenette, private entrance, close to bus and shopping, middle aged business lady only, single occupancy, available now, $120. 384-2034.

OCTOBER 1ST, TWO BEDROOM suite, large living room, kitchen, bath, on the sea, with patio, close in, all inclusive, semi-furnished if wanted. $330. 598-5974.

GRANT ST. 1 BEDROOM APARTment available now. Reasonably priced at $165 per month. Heat and parking included. To view call Royal Trust 388-4311.

VANCOUVER ST. CHARACTER 1 bedroom suites in well maintained block. $203 per month includes heat and cablevision. Call Royal Trust 388-4311.

YATES ST. NEAR COOK, bright studio suite, heat, cablevision included, suit middle-aged person, September 30, $140. 592-1551.

VIC WEST
2-bedroom suite, $235. Includes drapes, fridge, stove carpets, cablevision, bus stop at door. 384-6383.

COSY FRONT VIEW, ONEbedroom adult suite, heat and cablevision, quiet block, Quadra and Burdett. Available September 15 or October 1st. $169. 382-8314.

ADMIRALS RD.-NADEN
Large one-bedroom seaviews, heat, covered parking, cable, October 1st. $177 monthly. 365-3261.

2 BEDROOM IN ESQUIMALT. 2 bathrooms, large patio, wall to wall, drapes, stove and fridge. Phone to view. 388-4721.

CLOSE TO TOWN, CABLEVISION and heat, 1 and 2 bedrooms, $170-$220, for mature, quiet person. 384-9412.

SIDNEY
1-bedroom, basement suite, now available to a single non-smoker, 656-4425.

LOVAT AVE. NICE 1½ BEDroom suite at $150. Close to Town and Country. Available September 15th. 384-5059.

LARGE 1-BEDROOM BASEMENT suite, with fridge and stove, $185, including utilities, in Colwood. 474-1691.

2-BEDROOM SUITE AVAILABLE October 1st at $218. All utilities included. 382-5269, 477-2473.

SEAVIEW FROM LARGE ESQUImalt, 2-bedroom condominium. Adult oriented, $275. 477-0982.

BACHELOR SUITE, UTILITIES included. Immediate occupancy, share bath. $95. 384-6894. 5-10 p.m.

TWO BEDROOM, TWO bathroom with sauna and swirl pool, 656-4875.

1-BEDROOM, 2-BEDROOM, REAsonable, Vic. West. Available immediately. 386-7607, 384-6273.

TWO-BEDROOM SUITE, WALLto-wall, stove, fridge, washer and dryer, all bills included. 479-1061.

LARGE SUNNY BACHELOR
In 3 suite house, Gorge area, all utilities included. $169. 592-3323.

OAK BAY 2-BEDROOM SUITE, second floor, $275. Adults. No pets. 598-3862.

ONE BEDROOM SUITE, 867 ESquimalt Rd., October 1st, 382-3469.

200 APARTMENTS TO RENT UNFURNISHED

BROWN BROS. on LANSHARD
"People Helping People"
FIRST CHOICE IN APARTMENT RENTALS

REDWOOD PARK
(155, 157 Gorge Rd. E.)
Want to make a change? Tired of the same old place? Why not make your spring move to a bright, fresh suite in Redwood Park featuring a full-sized swimming pool, sauna, covered parking, and sundecks? Available immediately, one and two-bedroom suites from $225.00 and $285.00, heat included. Please call 382-6407 or 383-1750.

ELLERY APTS.
837 Ellery St.
One of our best apartment dollar values priced from $225.00 for two-bedroom suite, and from $190.00 for a one-bedroom suite. Heat included. Children welcome. For appointment to view please call resident manager 386-0045.

Blackwood Manor
2664 Blackwood at Hillside
Close to town, major shopping areas and on bus line. One bedroom suites from $180.00. Two bedroom suites from $275.00.
Available immediately, please call resident manager 382-6603.
For further information please call BROWN BROS. AGENCIES
385-8771



Treelane Estates
$270
PER MONTH — ONE BEDROOM
Apartments
Are now available in Victoria's new

200 APARTMENTS TO RENT UNFURNISHED

Rent Something Better . . .

Several luxury apartment homes are being offered for rent at STADACONA CENTRE — A unique opportunity or people ho would like to rent something better.

—Every suite with rich carpets and drapes, spacious closets, outside balconies; frost-free refrigerators, ranges with "Continuous Clean" ovens, dishwasher.

—Other features include fantastic rooftop gardens with walkways, pools, fine wood and brick everywhere.

— Indoor swimming pool, sauna, swirlpool; tudor library, tudor lounge and recreation room.

—Deluxe 1 Bedroom — fireplace large sundeck plus private balcony, approx. 710 sq. ft. $380.00.

—Deluxe 1 Bedroom, extra large sundeck, approx. 763 sq. ft. with balcony 1266 sq. ft. $365.00.

By Appointment only

RENTAL OFFICE
1545 Pandora Ave.
595-3132

Another Quality Development by Park Pacific

Stadacona Centre 595-3132
Oak Bay Junction, corner of Fort and Pandora

BROWN BROS. on LANSHARD
"People Helping People"

THE CHARLES DICKENS
NEW
243 Gorge Rd. East

Situated on the beautiful Gorge waterway on landscaped gardens. Close to major shopping area. Bus stop to and from city centre right at your door. Heat included. Covered parking available.

One Bedroom Suites from $203

See our resident manager for a special move in bonus. Please call 388-6448 or call Brown Bros. Agencies at 385-8771.

1-BEDROOM SPECIAL

"While They Last"

INCLUDED in the Rent is your parking, water and most important your heat.

— A saving of $30.00 per month on your rent.

BEAT OUR RENTS
899 CRAIGFLOWER
384-1101 384-6606

TOD HACKETT CONSTRUCTION LTD.

LORD MICHIGAN
235 Michigan St. 384-2035
Two-bedroom suite $238.00, heat and cablevision included, available September 1.

DUPONT VILLA
345 Michigan St. 384-3049
Bachelor suite $170.75 heat and cablevision included available September 1.

For further information please contact Brown Bros. Agencies at 385-8771.

ASCOT HOUSE
1537 MORRISON STREET
Close to Jubilee and 2 bus lines, 2 bed suite with balcony. Carpets, drapes, frig, range, elevator. Nice quiet bldg. Rent, $280 per month. No children, or pets. Phone 596-2411 or 595-5278 9-5 P.M. or 385-0991 ans. service anytime.
GREENBANK DESIGNS LTD.

QUIET BUILDING ON QUIET street in James Bay. October 1st. 1-bedroom, $199. Walk to government buildings, shopping mall, senior citizens centre, park, and beach. Includes heat, hot water, parking, wall-to-wall, drapes, fridge and stove. Laundry facilities available. Elevator. Mature adults only. No pets. References. Phone 9-5 weekdays, 385-8081.

PRIVATE BEACH
Condominium with private entry. Secluded adult oriented complex, 30 min from downtown Victoria. 3 units available from 1000 sq. ft. to 1300 sq. ft. 2 bedroom, 2 bathroom, vacutlor, dishwasher, fridge and stove. $350-$395. Roscoe Developments Corp. 642-5254.

VERDON MANOR
Has 2-bedroom suites available now, kids and pets O.K. 382-0332, 384-9793.

GORGE VIEW APTS.
Available Sept. 15th, ground floor, 1 bedroom suite, quiet block, mature elderly adults only, no pets. 520 Gorge Rd. West. 479-5761.

VIC WEST BACHELOR AND bedroom, heat—cable and parking free. Near bus stop and downtown. Mature adults please. After 4, 386-7245.

ESQUIMALT-CLOSE IN
3½ room, bright ground floor apt. with heat, hot water, cable and parking, $197. Dickie Agencies Ltd. 919 Fort, 383-2810 or 382-4312.

BEACON HILL PARK AREA AND James Bay bachelor, 1 and 2 bedroom suites available Sept. 1st; rents from $170-$220. Adults, no pets. 592-9516.

BEACON HILL PARK AND James Bay area, bachelor and 1 bedroom suites. From $175 - $185. Adults, no pets. 592-9516.

SEAVIEWS, ESQUIMALT. $220. 2 large, bright, 1 bedroom units, storage, parking, cable. John 477-8096, 386-3231.

ESQUIMALT, NEAR NADEN, 1 bedroom, 2-bedroom, bachelor suite, good view. Children welcome. 385-1832.

ONE BEDROOM APARTMENT IN older home, $140 per month. To view contact Manager at 35 Obed.

1019 ROCKLAND AVENUE, ONE bedroom, $190, October 1st. Phone after 12 noon. 388-4787.

200 APARTMENTS TO RENT UNFURNISHED

THE NICEST
Large bright 1-bedroom corner suites on quiet dead end street, Cook-Pandora area.
F. W. Staples & Assoc.
(HALYCON REALTY LTD.)
388-4243 384-5827

SANSAR APT.
1140 HILLSIDE
Quiet, spacious, pleasantly situated, convenient to bus and shopping centre. No pets. 1 bedroom and 2 bedroom, suites, $200-$260. manager 385-0456.

WALK DOWNTOWN. 2315 Dowler, at Queens. Bachelor, $155. One bedroom, $190. 2 bedroom, $270. Small quiet building. Guest room. Parking. Elevator. Resident caretaker. Rental information, 478-5354.

THE SENTINEL
The desire to live in the Sentinel reaches from coast to coast. One and two bedrooms available. 385-1249.

$90 A MONTH RENT ON A 2 bedroom suite in older 5 suite building in return for cleaning and general maintenance. No children, no pets. Please call Monday-Friday, 9-5, 388-4555.

Waterfront Apts.
Absolute peace and quiet a priority from $185, 3 only available. Roscoe Development Corp., 642-5254.

VERMAY MANOR
Has 1 and 2-bedroom suites available now. Adults, no pets. 385-4132, 384-9793.

VICTORIAN APT.
2111 SPRING RD.
1-BR from $170, Parents with child welcome. Res. 383-6989.

VIC WEST
2-bedroom suite, $235. Includes drapes, fridge, stove, carpets, cablevision, bus stop at door. 384-6383.

VIEW TOWERS
One bedroom and bachelor suites for rent. Phone office hours 8:30-12 and 1-4, Monday-Friday. 382-0922.

QUIET MODERN BUILDING ON Yates, bachelor with wall bed, $155; cablevision, parking, heat. 384-7785, 386-1961.

BRAND NEW 2-BEDROOM, BASEment suite, $210; non-smoker 595-7593 after 5.

201 APARTMENTS TO RENT FURNISHED

MONTHLY
WEEKLY
DAILY
Adjacent to Parliament Buildings on quiet street. Fully furnished one bedroom suites. Phones (no charge for local calls), colour TV, saunas, pool, games room, coin laundry, utilities.
THE ROYAL SCOT INN
425 QUEBEC ST.
PHONE 388-5463

HILLSIDE AVE.
$195
AVAILABLE OCT. 1-78
Modern, 1-bedroom condominium, nicely furnished, new wall-to-wall and drapes, freshly painted, includes heat, cablevision, water, fridge, stove, parking and locker. Controlled entrance. Washer and dryer available. No pets or children. After 5 p.m., 385-5517.

NEAR DOWNTOWN
MONTHLY
WEEKLY — DAILY
Newer block with spacious fully furnished suites. Color TV, linen and dishes supplied.
HARTNELL HOUSE
1204 YATES ST
383-0742 or 386-2812

CRAIGFLOWER MOTEL
On Gorge waterway, offers deluxe bachelor and 1 bedroom suites at special winter rates. All the comforts of home. Completely furnished with maid service and laundromat on premises. Call 388-7861, Concord.

ESQUIMALT—CLOSE IN
Large (2 bdrm.) 4½ rm. apt. (ground floor), with main furniture, covered parking, heat, hot water (laundry), and cable. Sorry, no pets. 1 quiet child O.K. Sept. 1, $226.
Dickie Agencies Ltd 382-4312

BEACON HILL PARK — BY THE Sea, on bus line, modern, quiet building, controlled entrance, well furnished. Carpeted includes linens, dishes, cable, and heat, maid service available. No pets or children, 2 bedrooms, $411. 383-3824 or 478-5617.

SHERWOOD PARK INN
123 Gorge Rd. East
386-1422
Furnished bachelor and one bedroom suites all have kitchenette. Weekly and monthly rates. Enjoy the benefit of a full facility hotel.

ROYAL VICTORIAN MOTEL
Weekly and monthly rates, large units, some 1 and 2 bedrooms from $180 per month and $55 per week. Please call 385-5771.

NOW RENTING IN THE SUN Crest Motel, all new fully furnished bachelor apartments for $300 per month. Including all utilities plus maid service. For further information please call 384-5122, 360 Gorge Rd. East.

ESQUIMALT — CLOSE IN
Large (2 bdrm.), 4½ rm. apt. with main furniture, covered parking, heat, hot water (laundry), and cable. Sorry, no pets. 1 quiet child O.K. Available now. 5226.
Dickie Agencies Ltd., 382-4312

FULLY FURNISHED 1-BEDroom suites, color TV, Queen bed. Maid service. Pool, sauna, swirl pool, elevator, laundromat. Oxford Castle Inn. 133 Gorge Rd. East. 388-6431.

ONE BEDROOM, ESQUIMALT, quiet, clean, well controlled building. Colour T.V., etc. Heat, water, cable, parking included. Near shopping, bus and rec centre. Adults only. No pets. $270. 384-8220.

DELUXE ACCOMMODATION
Across Mayfair shopping centre, quiet surroundings, large spacious room with separated kitchen. Monthly and weekly rates. 650 Speed Ave. 388-7337.

SEASONAL NOVEMBER-APRIL deluxe two bedroom, swirl pool, etc.; Seniors, non-smoking, no pets. Rent attractive, references. 368-5277.

JUBILEE HOSPITAL AREA, ON bus route, across from shopping. Fully furnished including linen and kitchenware. Bachelor, $220. Adults, no pets. 592-9316.

SELF-CONTAINED 2 ROOMS and bath, full cooking and laundry facilities. Weekly linen change, cable TV. All found, $200 per month. 386-1582 477-5056.

ROYAL VICTORIAN MOTEL
Weekly and monthly rates, large units, some 1 and 2 bedrooms from $180 per month and $55 per week. Please call 385-5771.

BEACON HILL PARK ONE-bedrcom condominium suite. Retired lady or couple. October 15th to April 15th. Phone 383-3080.

ADMIRALS RD.-NADEN
One-bedroom suite, cable, ground floor, October 1st. $165 monthly. 385-3261.

FULLY FURNISHED 1 BEDroom apartment, private entrance, middle aged or retired person only. Near Simpson-Sears, 478-7014.

DOWNTOWN FORT ST. — COSY bachelor suite, in older building, $145. Phone 384-4105 days, 478-8744 evenings.

ORCHARD HOUSE. BACHELOR suite with two beds, $260. 658-8842 evenings.

COZY COTTAGES WITH FIREplaces. No pets. Malahat Bungalows, 478-3011.

EDGEWATER MOTEL, FROM $45 week, $165 month. Including utilities. 478-4212.

VIEW ROYAL STUDENT SUITE, $99. Share kitchen, includesall utilities, adults. 479-8112.

FULLY FURNISHED, ONE BEDroom apartments, $200. 614 Esquimalt. 592-4673.

BACHELOR SUITE FOR RENT, $135, all utilities included. James Bay area 477-6308.

MODERN, BRIGHT NICELY furnished 1-bedroom suite, $225. Pandora Avenue. 656-6844.

201 APARTMENTS TO RENT FURNISHED

BEST WESTERN TRAVELLERS INN
710 Queens Ave at Douglas. Large units, queen size beds, colour TVs, including kitchen. Available October 1. Weekly maid service from $252 per month. Call 388-6641.

1-BEDROOM $200 AND UP. UTIlities included. 479-4619.

202 APARTMENT FURNITURE TO RENT

MAIS
FURNITURE and APPLIANCES
RENT
COLOR or BLACK-WHITE TV'S
FURNITURE—APPLIANCES
MICROWAVE OVEN
at PENNIES per DAY
1821 COOK
385-2435

STANDARD FURNITURE
Three Rooms from $40 per month
Immediate Delivery
382-5111

MONTH TO MONTH
Piece or Group
CAMOSUN FURNITURE RENTAL
942 Fort St. 383-3655

203 APARTMENTS WANTED

ONE-BEDROOM OR BACHELOR, including linen and dishes, color TV. November 1st to April 1st. Oak Bay area or vicinity. Rent not over $200.00. References. Victoria Press, Box 94.

WANTED FOR OCTOBER 15TH, 1-bedroom suite, for nurse with cat. Private entrance, near Jubilee preferred. Approx. $200 per month. 592-4642, before 3 p.m.

30 YEAR OLD MJN WITH 2½ year old daughter desires apartment in old house with other children; Fairfield area preferred. 382-1350.

QUIET WORKING PERSON seeks bachelor or small suite in older building. Inexpensive, references. Please call 385-5479 or 382-0730.

WANTED BY FEMALE UNIVERsity student — apartment or bachelor suite near the University. Victoria Press, Box 110.

MATURE COUPLE REQUIRE 2-bedroom duplex or 2-bedroom character suite in James Bay or Fairfield area. 385-5398, 382-9025.

WORKING COUPLE REQUIRE for October 1 small duplex or 1-bedroom character. Close in. 595-7991 after 5.

2 MATURE RESPONSIBLE FEmale students, need unfurnished 1 or 2 bedroom apt. in UVic area. 656-6968 after 7 p.m.

LADY FROM ONTARIO WISHES to sublet one bedroom apartment in Oak Bay area for February and March. 592-1519.

WOMAN SEEKS UNUSUAL apartment, preferably in house, maybe above a shop. 383-4998.

204 SHARED ACCOMMODATIONS

WANTED: GIRL 19 HAS BEAUTIful furnished apartment to share with one other girl. T.V. and everything you could want. Please phone Lee at 479-3488 or 383-6583 anytime.

HOUSE TO SHARE CLOSE TO downtown. One of Victoria's character home. Well appointed and maintained. Furnished. Prefer students or young professionals. Call 384-4080 after 6 p.m.

GOLDSTREAM PARK AREA
Available Middle of October, bedroom house, shared utilities, with 25 year old carpenter, $175 per month. 478-4561.

WANTED: FEMALE TO SHARE 2-bedroom apartment with same, $131 per month plus utilities, Oclose 1st Pool, near Camosun College. 382-3820, anytime.

WANTED: WORKING MALE OR female to share furnished home, with fireplace, washer and dryer, rent $125. Phone 721-5085 after 5.

WOMAN TO SHARE IN COMfortable, spacious, older, 3-bedroom house. 598-2215.

206 DUPLEXES TO RENT

Brentwood Bay. Modern 4 br. fully furnished waterfront home with lefty. 12 month lease required. Avail. Oct. 1

East Sooke. Modern 2 br. 2 bath home with extensive water views. No pets. Suit older couple. Avail. Nov. 1

$425.00. Metchosin. Modern 2 br. home with superior water views. Lease required. Working couple preferred. Avail. now.

PEMBERTON, HOLMES LTD.
1000 Government St. 384-8124

SXS DUPLEX
LANGFORD AREA
$360.00 — Three bedrooms and bath up main floor — living room-dining room. Two sundecks — kitchen, fridge, range and drapes. Full basement. 385-3435
P. R. BROWN & SONS

OCEAN VIEW
Huge new 3 level deluxe duplex in lovely country setting. 3 bedrooms, 3 bathrooms, rec room, over 2,300 sq. ft. Available Sept. 1st, $435.
Roscoe Development Corp., 642-5254.

GLANFORD AREA, 2-BEDROOM, side-by-side duplex, spacious living room, dining room, fireplace, with oak floors, stove, fridge, drapes, drive-in garage. On the bus line. Available now, $300. No children or pets. 479-4989.

$300.00. Langford. Modern 3 br. upper part of 4 plex. Stove, frig, carpet, sundeck. Avail. now.

PEMBERTON, HOLMES LTD.
1000 Government St. 384-8124

AVAILABLE OCTOBER 1ST, 2 bedroom, side-by-side duplex in Langford on large lot. Wall to wall carpets, drapes, stove, fridge, $285. Children welcome, no dogs please, cat OK. 479-6894.

SIDNEY, 3 BEDROOM MODERN side by side duplex close to school. Wall to wall, stove and fridge, electric heat, $237 per month. Available October 1st. Call Royal Trust 388-4311.

2 BEDROOM SUITE — SIDE DUplex, patio, fridge, stove, washer, dryer, electric heat, immaculate, available October 1st. Town and Country $295 phone 385-6873 for appointment.

LANGFORD, 2 BEDROOM, WALL to wall carpet, galley kitchen, stove and fridge included, extra large living room. Available Oct. 1st. 383-9929

LANGFORD 2 BEDROOM SIDE by side, Goldstream Ave. Available now, family preferred. $200. Utilities not included. Phone 478-2977, 386-7359.

UPPER DUPLEX, 2 BEDROOM, furnished or unfurnished, children and pets welcome, all utilities, $350 month. 386-1082.

DUPLEX FOR RENT, 3 BEDrooms, electric heat, fireplace, rural surroundings. Phelps Ave. Phone 595-5339.

TWO BEDROOM, FIREPLACE, on main floor, additional rooms in basement, $189. Bay Street. After 6 p.m., 478-8155.

NEW 2-BEDROOM, FIREPLACE, large kitchen and dining. On bus, utilities included, $385 per month. 385-4231.

2 BEDROOM, UPSTAIRS SUITE in Victorian house, Fernwod area, available immediately, $185 per month. Call 598-7958.

TWO-BEDROOM DUPLEX IN VIC West includes electric range, immediate occupancy, 477-1913 after 6:30 p.m.

2-BDRM. SXS DUPLEX, FIREplace, garage, Jubilee area, $295 includes heat and hot water. Available Oct. 1, phone 383-7487.

SIDE BY SIDE 3-BEDROOM DUplex, carport, full basement, available Oct. 1st, $350. 721-3372.

$260. ESQUIMALT. CARPETED. 2-bedrooms, fridge, stove. 386-9289 after 1.

JUBILEE AREA, LOWER, 1 BEDroom, wall to wall, October 1st. $185, 479-9902.

S X S. STOVE, FRIDGE, CURtains. Available anytme. 3403 Bethune off Cloverdale. 385-3989.

3-BEDROOM. OCTOBER 1ST., $320 per month, 550 Dumeresq. 477-4777.

206 DUPLEXES TO RENT

JAMES BAY
$400 per month. Modern 3-bedroom just steps to the sea. Appliances, carpeted. Available immediately on a month to month basis.

FAIRFIELD
$290 per month. Large one-bedroom side-by-side, stove & fridge, garage. Available Oct. 1, on a one-year renewable lease.
JACK MEARS
OAK BAY REALTY LTD.
RENTAL DEPARTMENT
598-3321

THREE-BEDROOM SIDE BY side duplex, wall-to-wall carpet, 1st. 656-6956, 388-4311.

207 DUPLEXES WANTED

RESPONSIBLE CLEAN YOUNG couple with two children need duplex or small house for Oct. 1st. References. Please phone 386-9319.

210 HOUSES TO RENT UNFURNISHED

$350.00. Off Oak Bay Ave. Older 3-4 bdrm home with FP, 2 bathrms, formal dining rm. Avail Oct. 1.

$500.00. Metchosin. Lovely 4 br. home with extensive water views, 2 FP, appliances, 2 baths. Avail. now.

Oak Bay. Lovely 3 br, 2 bath, view home with all appliances. Avail Oct. 1.

Central Saanich. Large modern 4 br. executive home on over 2 acres. Lease required. Incl. FP, appliances, 3 horse barn. Avail Oct. 15.

Magnificent executive family home near Helmcken hosp. site. Incl. 4 brs, den, family rm, gourmet kitchen, extras. Lease avail.

PEMBERTON, HOLMES LTD.
1000 Government St. 384-8124

DELUXE 3-BDRM. TOWNHOUSE
MORNINGSIDE WEST
GORDON HEAD AREA
2 Bathrooms $375
Exceptional sound proofing. Low cost oil heating. W-W carpets, full basement, elec. fireplace, free water and cablevision, washer, dryer, fridge and stove in each unit. Available Oct. 1.
Contact Mr. or Mrs. Turner
477-3481
Viewings 9 a.m. - 8 p.m.
Byron Price and Assoc. Ltd.
385-2458

LAKEFRONT
Seclusion on 1 acre. Lease required for approx. 1 year. 2320 sq. ft., 3 bdrms., 3 baths, lots of parking. References required. $450 p.m.

OAK BAY BORDER
2 or 3 Bdrms., F.P., built-in appliances, full Bsmt., 2 car garage, $395 p.m. Option available.

Phone Audrey at SAEC 388-5161 or 382-9255 (24 Hrs.)

EXECUTIVE TUDOR STYLE home, for rent. Secluded North Saanich area. Main floor, living room with fireplace, den-dining with fireplace, 4 bedrooms up, 3½ baths, carpeted and draperies, kitchen complete with fridge, counter top range, eye level oven, dishwasher and pantry. Half basement with laundry facilities. $525 per month, heat and electric extra. Call Fred 656-5566, for appointment to view.

Century 21 WESTERN HOMES
1037 Cloverdale 386-3494

WITHIN THE 3 MILE CIRCLE: Close to all amenities, $425 includes cablevision, 2 bedroom bungalow with basement and fenced backyard. Dishwasher frost free fridge, stove, washer, dryer and all draperies included. Ideal for working or retired couple. Available after October 1st. 384-9519 after 6 p.m.

WOODWARDS AREA, 3-BEDroom, full basement (one up, two bedroom down), fridge, stove, washer, dryer, wall to wall carpets, quiet street close to shopping, fenced yard, nicely decorated, children welcome, no pets, $350 per month. References. Call 382-6275, pager 2649, or 383-2501.

SIDNEY AREA, 2-BEDROOM house, one bath, full basement, hardwood floors, fireplace, waterfront view, quiet area, can be furnished. References. Professional couple preferred. No pets. 656-1970.

NEW GORDON HEAD HOME, 6 rooms plus finished recreation room. A superior home in a high location with landscaped garden. $550 per month. Call Royal Trust 388-4311.

PARTLY FURNISHED 2 BEDroom waterfront home on good beach on Pender Island, $150 month, suitable retired couple without children or animals, (112) 629-3339.

FOR RENT ON SALT SPRING, large 3-bedroom home, fireplace, family room, utility room, two large sundecks, garage, large lot, workshop, two couples welcome, $400 per month. 112-653-4237.

SOUTH OAK BAY NEAR VILlage, 2-3 bedroom, basement, garage, fridge, stove, rent by month ($350) while house for sale. Immediate occupancy. 592-1161.

CITY CENTRE
3 bedroom easy care home conveniently located on Cook St. Handy to buses and shopping. Appliances included. 595-0765 or 595-5376.

3-BEDROOM GLANFORD AREA, quiet street, dining room and fireplace, basement, garage, garage-workshop, fridge and stove, some drapes, carpets, $425. 479-7912.

WHY RENT
Would you prefer to rent for $375 per month or purchase for as low as $295 per month new home, 3 bedrooms. 652-1777 or 658-8846.

3-BDRM HOME WITH FULLY equipped Beauty Salon in basement. $600 per month. Mr. Bracken, 388-4271. J. H. Whittome and Co. Ltd.

TOWNHOUSE, 2 BEDROOM PLUS nursery, fireplace, fridge, stove, 1½ baths, utility room, large heated, insulated storage area. Esquimalt. $325. 388-5043.

3 BEDROOM MOBILE HOME IN Lannon Creek Park, Sooke, fridge and stove, near new. Rent with option to buy $290 per month, references required. 652-4286.

AVAILABLE OCTOBER 1ST, 2-bedroom full basement lakefront, fridge, stove, washer and dryer, two sundecks and fireplace. $420 per month. Details, 383-7630.

4 BEDROOM HOME, EAST Sooke area, waterfrontage, fruit trees, large lot, appliances included. $350 per month. 479-7386 after 4 p.m. Available 1st of October.

SHAWNIGAN LAKE WAterfront, two-bedroom cottage, fridge and stove included, $250 per month. Call after 6 p.m., 595-3621 or 595-2651.

OLDER THREE-BEDROOM house with part basement, $260 per month, Burnside area. 383-4524 daytime, 477-5424 evenings.

3-BEDROOM, JUBILEE HOSPItal area, $375 per month. References required. Available September 15th. 386-6919, after 4.

4-BEDROOM HOUSE, LIVING room, fireplace, kitchen, gas stove and fridge, near Vic High, $350 per month. Option to buy. 595-6784.

MILL BAY, ONE-BEDROOM home, beautiful location, middle aged couple need only apply. 478-5374.

JUBILEE AREA, 2 BEDROOMS up, 1 down, garage. Newly painted, carpeted. Fenced yard. $330 per month. 592-5676.

2-3-BEDROOM, LIVING ROOM, dining room, fridge and stove, $275 per month. After 5 p.m., 478-8475, or 478-5920.

OCTOBER 1ST OR BEFORE, 3-bedroom townhouse, end unit, 4 appliances, high Quadra area, $375. 384-7034.

ONE BEDROOM HOUSE FOR rent, $200. Pets, O.K. 479-6869 or 385-0242.

2-BEDROOM HOUSE, SIDNEY. Available October 1st. Phone Mr. Dantro, 656-1176.

COLONIAL WATERFRONT HOME on 2 acres, Colwood area. References required. 479-7969.

VIEW ROYAL, 2 BEDROOM, fireplace, fridge, stove, close to schools, $350. 478-7990.

2 HOUSES, IN ESQUIMALT, basement, 361 Head, $250; 559 Head, $280; 477-0812.

210 HOUSES TO RENT UNFURNISHED

WESTMONT REALTY (1977) LTD. 388-4434

1226 JOHNSON
Bright 1 and 2 bdrm. suites — walking distance to city centre. Child welcome. 384-0132.

PIERS ISLAND
2-bdrm house, acorn fireplace, all appliances, on peaceful waterfront lot. 388-4434.

LANGFORD
3 bdrm townhouse, appliances, central location available immediate. 388-4434.

2407 VANCOUVER
3 bdrm. triplex, centrally located, fridge and stove. Available immed. 388-4434.

WOODHALL
Deluxe 3 bdrm duplex, large dining room. Fireplace. 388-4434.

920 HILLSIDE
Cozy 1 bdrm suites in quiet bldg. $189 per month. Utilities incl. 383-1447.

BROWN BROS. on LANSHARD
"People Helping People"

$280.00 1609 Morrison St.
Two bedrooms. Heat included.

$295.00 541 Burnside Rd. E. 2 bedrooms, fireplace, available immediately.

$435.00 No.12 4391 Torquay Dr. Three-bedroom town house, full basement, fireplace, w-w carpet, very nice.

$245.00 1322 Hillside Ave.
Two bedrooms. Heat included.

For further information please call:
BROWN BROS. AGENCIES LTD.
385-8771

OAK BAY
$600 per month — Charming 3-bedroom homesituated on very private 2 acres of land just 2 blocks from village. 2 or 3-bedroom home situated on
JACK MEARS
OAK BAY REALTY LTD.
RENTAL DEPT.
598-3321

BOAT MOORAGE
at your back door. Magnificent view of the Sooke Harbour, 2 bedrooms, 2 bathrooms, fireplace, vacuflo, dishwasher, fridge, stove, parking. Our last townhouse unit $385. Roscoe Development Corp. 642-5254.

JAMES BAY
Top location, near Laurel Point. Clean 2-3 bedroom, full basement home. Carpets, drapes, stove, preferred. Children and pets OK. fridge included. Working adults preferred. Children and pets OK. $350 month. 478-5327.

ON THE BEACH
2 bedroom cottage, fireplace, in estate grounds. Immediately available. Adult oriented. 30 min. from downtown. Roscoe Developments 642-5254.

SHELBOURNE - HAULTAIN
Two bedroom bungalow, living room and dinette, wall to wall carpet, fireplace, no basement, available now. Rent $300. B.C. Land and Insurance Agency Ltd., 530 Broughton St. 388-5555.

2 BEDROOMS ON PARKLIKE hill, 20' living room with fireplace, fridge, stove, drapes, Wilkinson area. Reduced rental for pet care. Prefer older couple, no children. $350. 479-2710.

BROADMEAD
Comfortable 2-bedroom home with large billiard room. Ideal for retired couple. $750 per month. Farmer Construction, 382-4218.

4 BEDROOM, WALL-WALL, APpliances, 1 acre, Sooke, $400. 642-5649.

2 BEDROOM, FIREPLACE, GARage, very large yard. Near Cook and Bay. $325. 388-5043.

IN SOOKE, 3-BEDROOM HOUSE for rent, unfurnished, 40 acres. 642-5074.

1 BEDROOM COSY HOUSE, fridge, stove and drapes, October 1st. $250 per month. 478-8775.

IN GORDON HEAD, 2-BEDROOM bungalow, basement and garage, $260. 477-3516.

3 BEDROOM HOUSE WITH DEN available immediately, $345. 477-9439 or 595-2112.

3 BEDROOM, MAIN FLOOR. $250, utilities included. Sept. 15-Oct. 1st. 382-6638.

2-BEDROOM HOUSE, FRIDGE, stove, close to bus, school, October 1st, $300, 385-5343 after 5 p.m.

211 HOUSES TO RENT FURNISHED

MILL BAY WATERFRONT, MODern one bedroom cottage, fully furnished, immediate occupancy. Sorry but no children or pets. $200 monthly. Phone 112-743-9656 or evenings. 598-1341.

ESQUIMALT, ROCK HEIGHTS 3-bedroom, 2-bath executive home, available Oct. 1st. $500 per month. 385-7057.

2 BDRM. FURNISHED MOBILE home, Washer-dryer, near Duncan, available Oct. 16. Adults only, no pets. Write Victoria Press Box 133.

3-BEDROOM 12X68 MOBILE home on private lot, first of October, children welcome, call after 6. 642-3736.

$275, SIDNEY, 2-BEDROOM house, Central location, 6 months minimum, available Sept. 15th. 656-5762.

2-BEDROOM FURNISHED, CENtral Saanich. Available now. 652-1587, 8-10 a.m.

SHAWNIGAN LAKE, 3-BEDROOM waterfront, 2 bathrooms, fireplace, 3-car garage, wharf, October 1st to June 1st, $400 month. 598-6956.

212 HOUSES WANTED TO RENT

WESTMONT REALTY (1977) LTD. 388-4434

URGENTLY NEEDED
TO RENT houses, duplex townhouse apartments and commercial
WE SPECIALIZE IN MANAGEMENT. Call now for professional service. 388-4434.

IMMEDIATELY, FURNISHED OR unfurnished, 3 to 4 bedroom home, on secluded lot, outside city, preferably with fireplace and appliances, rent negotiable, responsible persons applying. Phone anytime, 652-4647.

WANTED OCTOBER 1ST — 2 OR 3-bedroom house, preferably on land with garage or outbuilding. Metchosin-Sooke area. Phone 384-1614.

2 MATURE RESPONSIBLE FEmale students, need unfurnished 1 or 2 bedroom house in UVic area. 656-6968, after 7 p.m.

PROFESSIONAL COUPLE WANT to rent small cottage, with or without oil stove. Will renovate. 479-5587.

FAMILY OF 4, ABSTAINERS, non-smokers requires 3 or 4 bedroom home in Oak Bay. Call 477-0288.

RESPONSIBLE WORKING COUple needs 2 or 3-bedroom house in town. Call Laurie anytime at 595-4237.

QUIET, WORKING COUPLE seeking 1 or 2 bedroom house preferably in outlying district. Phone 474-2682 after 6 p.m.

WORKING COUPLE AND SCOTtish terrier wish 2-bedroom home, prefer with fireplace. Phone 478-5331.

WORKING COUPLE WITH ONE child require 2 bedroom home, prefer fenced yard on quiet street. 385-5124.

RELIABLE COUPLE AND CHILD need 2-bedroom house, Fenced yard. Reasonable rent. 478-2831.

YOUNG COUPLE WITH ONE child want to rent 2-bedroom house November 1st. 479-1402.

212 HOUSES WANTED TO RENT

WANTED TO RENT WITH OPtion to buy, modern 4 bedroom 1½ bath. 384-2360.

215 HALLS, WAREHOUSES STORES AND OFFICES TO RENT

SEASPRAY PROPERTIES LTD./ REALTOR
911 QUADRA 386-3124

DOWNTOWN EXEC. OFFICES
600 Sq. Ft., Harbour Area
2 Priv. offices plus reception and general area. Air-conditioned, unique outlook. $625 Mo. Includes 2 parking spaces.

DOWNTOWN CORE OFFICE
2600 sq. ft. in Heritage Building. Air exchange, landscaped courtyard. 1 Blk. from Fort and Douglas. 2 parking spaces included.

QUADRA-McKENZIE OFFICE
1010 sq. ft. around. Carpet, elevators. New space — will finish to suit. Acres of parking.

JAMES BAY—HERITAGE
2500 sq. ft. on 2 floors. Zoned Commercial. Ideal for prestige offices.

CENTRAL WAREHOUSE
4500 sq. ft. 20 ft. high. Very secure, limited access for large vehicles. $2.75 sq. ft. includes everything.

RETAIL—STOREFRONT—DOUGLAS ST.
Near Woolco, 1750 or 2300 sq. ft.

STADACONA CENTRE
At the Oak Bay junction. Retail or office from 651 sq. ft. High traffic exposure. Very attractive building.

M-W CENTRE —2614 Bridge St.
OFFICES—from $225 Mo. all inclusive.
MINI WAREHOUSE — from $105 Mo.
SHOWROOM, RETAIL — from $175 Mo.
Available monthly or on lease. Parking. Ans. service, etc. all available.

COLWOOD—LANGFORD RETAIL
1500 or 3000 sq. ft. Well exposed with high traffic count. Moderate rates.

R. D. LAW 386-3124

YAM YOUR PLACE MANAGEMENT
1720 COOK ST. 388-7324

YOUR PLACE MANAGEMENT
1. Now Available — Medical office across from Royal Jubilee. Alteration of our ground floor medical space has created a modern 975 sq. ft. office with a private entrance and sign. Good parking, on bus route and next to shopping centre. $550.00 per month lease (includes heat, hydro, taxes). Location — 1939 Lee Avenue
2. Prime ground-floor medical-commercial space up to 1,000 sq. ft. in this attractive, new building — air-conditioning, covered parking, close to town. Lease includes heat and hydro. $8.00 per sq. ft. Location — 1022 Pandora Avenue.
3. Independent? New office located in executive-designed, air-conditioned building with large, exterior sign — Attractive reception area, secretarial and photocopying services available. Location — 1720 Cook Street

CALL 388-7324

RETAIL MALL
720 Yates St. Mall-544 sq. ft. retail unit becoming available in this shopping Mall. Reasonable rent.

MEDICAL OFFICE
1105 Pandora Ave.-471 sq. ft. of partitioned Medical Office space located in the Medical Arts Building, immediate possession.

DOWNTOWN OFFICES
A choice of office space from 532 sq. ft. up to 2200 sq. ft. available to view in modern air-conditioned building opposite city parkade. Attactive low rates.

MORGUARD PROPERTIES
383-4168

JOHN ADDICOTT
presents
2500 sq. ft. retail on busy Government, plus storage — $2,000.
3400 sq. ft. office fully, air conditioned new construction $1,300.00; half the area $650.00.
2400 sq. ft. office Quadra at Hillside — very visible $700.00
(Rates monthly inclusive)
Call
John Addicott
388-6454 (Res. 477-8232)
Realspan Properties Ltd.

FORT ST. OFFICE SPACE
We now have for lease over 1300 ft. of character main floor office space in heritage building close to town. Large reception, 3 private offices and 2 bathrooms, — ideal for solicitor, accountant or mortgage company. Available at $.25 per sq. ft. plus 1.20 sq. ft. for expenses. Please call
DAVID BILLINGHAM
388-6258 598-6029
CEDRIC STEELE RLTY LTD.

OFFICE RETAIL WAREHOUSE
Ideal city location in brand new structure. Buy for the cost you would normally pay in rent. From 1000 to 29,000 sq. ft. available next spring. Act now, firm prices available.
BARRY BOWES
388-6258 595-5303
CEDRIC STEELE RLTY LTD.

OFFICE SPACE
GOOD LOCATION
Available now. Bright, clean two-storey building. Lots of parking at the door. Carpeted throughout. Rates negotiable. Available for rent or lease Call Mr. Martin, 388-4271.
J. H. Whittome & Co., Ltd.

FIRST TIME OFFERED.
2200 SQ. FT. Prime Location. Would suit Gov't. Office, Finance Co., or Real Estate Co. For further details call 386-3494 (24 hrs.)

CENTURY 21 Western Homes
1037 Cloverdale Ave.
386-3494 (24 hrs.)

BRENTWOOD VILLAGE SQUARE
898 sq. ft. of retail commercial store available Sept. 1st. Superior shopping complex in heart of Brentwood village. 3-year lease. Mr. Don Murray, Victoria Realty Ltd., 386-3585 or 477-1705.

BUY OR LEASE
2,000 square feet of warehouse and 2,600 square feet of office space on Kelvin St. is now ready for you in its convenient to downtown location. For more information contact B. Story, 382-6042 or 478-2514 evenings.

823 BROUGHTON STREET, downtown location approx. 2500 sq. ft. street level space, suitable for retail space, office or warehouse. Full frontage window. Parking. Available immediately. 382-2012 or 382-3923.

FOR LEASE, RETAIL PROfessional or orrice space in new air conditioned building in Central Saanich. Rapidly expanding residential market needs stores and services. Near hospital. Please phone 386-6515.

RETAIL OR OFFICE
Ground floor commercial space in a busy Esquimalt shopping square. Approx. 1200 sq. ft. Please call 388-5543.

DOCTORS
1958 Fort St. in all Medical-Dental building. Ideal for GP. Adjacent to R.J.H. Partitioned, 750 sq. ft. 592-2494.

WAREHOUSE — STRATA TITLE warehouse for rent, with option to purchase. 2100 sq. ft., $550 per month, taxes included. 854 Devonshire Rd., 477-5274 or 479-7041.

BURNSIDE AREA — 600 — 2700 sq. ft. Suitable wholesale, retail display office or workroom. 592-4161.

GOOD PARKING
Retail store, offices or warehouse. $1200 per month or ½ for $600. 3930-3932 Douglas Street.

APPROXIMATELY 1200 SQUARE feet, corner Discovery and Douglas, $600 per month, 384-9865 or 385-

247 COMMERCIAL OR INDUSTRIAL PROPERTIES

Cedric Steele Realty Ltd.
388-6258

EXCELLENT LOCATION 7 SUITES $140,000.
No vacancies here. Building is in beautiful condition. Shows an excellent return on investment. $106,000 in financing available.

5 STORE SHOPPING MALL
Located on busiest corner in Sooke. Fantastic holding showing reasonable return.

10 SUITE APT. BLDG.
This has a good tenancy record, lovely exposed wood entrance way, located close in. Priced at $185,000. with a gross income of $19,780.

For details call GERRY FINNIGAN 388-6258

KEATING X RD.
68,500 SQ. FT.
WAREHOUSE SITE
$178,000
$2.60 per sq. ft. for CHOICE CORNER SITE with terrific exposure. Keating X Rd. and Oldfield Rd. Development plan available. EXCLUSIVE LISTING. Call Don Munro.

CITY LOCATION
M-2 ZONING
7,300 SQ. FT.
$66,500
Situated on Dunedin St. between Douglas and Sumas. Last remaining M2 zoned site with existing older home rental. 54'x135'. Don Munro. Victoria Realty Ltd. 386-3585 or 477-1705.

ZONED
General
Commercial
MILLSTREAM
AT GOLDSTREAM
8400 SQ. FT.
IDEAL FOR OFFICE
AND RETAIL BLDG.
$62,500
Call Gordon Stevenson
385-1431 or 479-7692
British American Realty Ltd.

COMMERCIAL-WAREHOUSING.
In a new development area of Colwood, 2 separate parcels, adjacent to each other, consisting of 1.4 acres and 1.01 acres. Direct all enquiries to
478-5561 GAIL JENKINS 478-6458
BLOCK BROS. REALTY LTD.

APARTMENT BLOCK
30 SUITES
Here is a dandy buy for someone. Financial statement available. Only $15,350 per suite. FULL PRICE ONLY $490,000. CALL HAROLD WARE R.I. B.C. CASTLE PROPERTIES, office 386-6164 or res. 385-1580.

$280,000.00
Commercial Building
Retail-Office-Warehouse
Screened Tenants. New.
Call
JOHN ADDICOTT
388-6454 (Res. 477-8232)
Realspan Properties Ltd.

GOOD PARKING
Retail, offices or warehouse. $129,900. 3930 - 3932 Douglas Street.

250 HOUSES FOR SALE

the Permanent For Sale

1125 DOUGLAS ST. 382-9191

OPEN FRIDAY
1 - 1:30
1876 Doney Rd.
Beautiful, 3 yr. old, former show home in nice area of Saanichton close to all amenities. Attractively decorated throughout featuring 4 BR's, 4 pc. and 3 pc. baths, family rm. RH brick FP in living rm. dining rm plus bkfst area in large kitchen. Dble. carport, large protected sundeck, almost one-third acre lot with fruit trees. Extremely well priced at $69,900. ML 35675. Your comparison welcomed.
HERB McDANNOLD
382-9191 BUS. RES. 384-6768

IN-LAW SUITE
Immaculate home, 6 yrs. young on manicured lot — 2 bedroom ground level suite, separate entrance, just like a duplex. Main floor has beautiful fireplace in living room. Reasonable taxes. Good bus service. ML 34624.
FRANK SALE
382-9191 BUS. PAGER 738
IRENE VAN
382-9191 BUS. RES. 592-9194

OCEAN, SCENIC VIEWS
Only ½ hour ferry from Victoria to Salt Spring Island. Quality home, 2,550 sq. ft. of living space, 4 bedrooms, 3 bathrooms, 2 fireplaces, huge rec room, luxurious kitchen, living room, dining room, everything with tremendous views! Ultra large sundeck, double carport. Asking $83,500. Below replacement cost. ML 35694.
FRANK SALE
382-9191 BUS. PAGER 738
IRENE VAN
382-9191 BUS. RES. 592-9194

WAS $64,400
IS $61,900
Owner Vancouver bound. See this unique 3 BR story-and-half, master BR up with 4 pc. ens. — 2 BR on main, fireplace in cozy LR, sep. DR, built-in range-oven. Quiet no thru street, Lakehill convenience, lovely mini-orchard on .31 acre lot. Quick possession — offers invited on quick sale. ML 34267. To view call:
HERB McDANNOLD
382-9191 BUS. RES. 384-6768

THE PERMANENT

DFH

D. F. Hanley & Associates Ltd.
1557 McKenzie 477-7284

SHOAL BAY SECLUSION
Stately older home providing total seclusion in South Oak Bay. Property is approximately ½ acre with frontage on two streets. Built in 1927 this storey-and-a-half home has a large living room, separate dining room and a family kitchen. An addition in 1967 added a master bedroom wing of substantial size giving a total of four bedrooms. Some attention to decoration and grounds-keeping will be in order to provide the maximum comfort. If privacy is a priority, this home merits your inspection. Priced at $160,000 and offered exclusively with:
DAVE HARDING
479-0344
D. F. HANLEY & ASSOCIATES LTD.
477-7284

FAIRFIELD, PAKINGTON Street, Tudor residence. Low taxes. Suitable residential or duplex use. 8,000 sq. ft. land. Price negotiable. 383-3942.

SHAWNIGAN LAKE, 1-BEDROOM mobile home, year round residence or summer home. Closed in patio on ½-acre lot. Close to beach and wharfage. $26,000. 592-3531.

250 HOUSES FOR SALE

BLOCK BB BROS.

SELL THRU VIDEO
MOST BEAUTIFUL
In all respects. A single 3-BR but with built on closed porch, den, utility, it is nearly double wide. Two sets sliding glass doors open off to lovely garden, some view, privacy. Workshop and garden shed and patio. $21,900.
478-5561 FRED CRAIG 642-5886

OPEN HOUSE
365 HEATHERLY
FRIDAY AND SATURDAY 1:30-4.
Across from Hatley Park shopping centre in Colwood. 3 bedrooms, full bsmt, with extra bedroom and rumpus room with bar. Older home in good repair, needs a loving family. Quiet neighbourhood close to all conveniences. Priced for quick sale.
Guy Nordquist
478-5561 478-0840

$37,000
2 BR charmer, needs some work. Renovation money available. Call me for details.
GLORIA McCLEAVE
478-5561 478-2985

SUNNY SOOKE
$47,900
3 or 4 bedroom home located on one-third acre and affording beautiful water views from the living and dining rooms, also from the sundeck. Solidly constructed and very tastefully professionally renovated. Bsmt workshop wired for heavy duty tools. Kitchen garden, fruit trees, blackberries and greenhouse. Close to school, shops and bus route. Sooke's best buy at $47,900.
Guy Nordquist 478-0840
478-5561
John Robinson 478-7041
478-5561

NEW! $47,900
OPEN HOUSE
SATURDAY 1:30-4:30 P.M.
1006 TATTERSALL
You may be the first to call on this very attractive 2 bedroom tudor style home. Very solid, very charming, very well treed, very well priced, very good basement. Very convenient location, everything is very on this fine home. Call me!
Fred Dieleman
477-8208 477-1841

2982 GLEN LAKE
OPEN HOUSE
SATURDAY 1:00-4:00
Private and peaceful with a back yard full of huge lovely cedars. Starters' delight is 2 bedroom no-step bungalow very clean on a beautiful 75' x 150' lot. Reduced price, $47,900.
Dave Vogelgesang
477-1841 388-5464 pgr. 760

I AM THE GREATEST
Little townhome in Victoria. I've a unique, high, quiet location in a beautiful area. My 3 bedroom, 2 storey accommodation is loaded with warmth and charm and I sparkle clean. I've a very private patio, added storage space and covered parking. I know how to relax, and for $46,900 — I'm yours!
Dave Vogelgesang
477-1841 386-5464 pgr. 760

SOUTH OAK BAY
SUPERB SEA VIEW
DUPLEX
On a hillside garden with good seclusion and outstanding views of the sea and Olympic Mountains. Spacious upper suite with living room with fireplace, dining alcove, large modern kitchen and two bedrooms. Charming 4 room lower suite. Garage. $54,000.
Residence Office
598-1420 Ted Walford 477-1841

SECLUDED, NO-STEP
CADBORO BAY
30' SWIMMING POOL
A secluded 3 bedroom no-step bungalow on landscaped garden. Living room with fireplace. Kitchen with good dining area. Fully fenced and private back garden with in-ground swimming pool equipped with full bubble for winter swimming. Offered at $69,500.
598-1420 Ted Walford 477-1841

BEAUTIFUL
VALLEY VIEWS
744 DAFFODIL
Situated on quiet street panoramic views over Colquitz Valley, a 2 or 3 bedroom no-step bungalow with living room with fireplace, separate dining room, large airy kitchen. Enclosed patio. Fully fenced garden. Just $55,700.
598-1420 Ted Walford 477-1841

RACQUET CLUB
SPLIT LEVEL
A well-appointed and roomy 3 bedroom split level home. Spacious brick entrance. Large family room. 2 bathrooms, hardwood floors. Good privacy in back garden. Close to Racquet Club. $65,500.
Residence Office
598-1420 Ted Walford 477-1841

ELK LAKE
FRUIT TREES
Across the road from swimming and boating on ELK LAKE. 3 bedrooms, large family room, living room, family kitchen. Secluded back garden with fruit trees. Excellent parking for camper or boat. Offered at just $66,500.
598-1420 Ted Walford 477-1841

OPEN HOUSE
OAK BAY
2063 RENFREW. Open for viewing Friday 1:30 to 3:30. A spacious and versatile family home close to University. Provides up to 5 bedrooms, 27' rec. room, family room, dining room, living room, 3 bathrooms. Beautifully treed .200 x 70 lot on a quiet avenue of fine homes. Excellent off street parking for rec. vehicles or boat. Offered at $128,000.
BILL REMPLE 658-5794
OFFICE 477-1841
TED WALFORD 598-1420

OPEN HOUSE
THURS.-FRI.
3-5:30 P.M.
640 EDGEPLACE —
MARIGOLD DISTRICT
4 bedroom full basement — ideal for family living. Close to town and transporation yet quiet country environment. Close to new park. Immaculate condition 3 year old home. Priced realistically at $66,500. For appointment to view at other times call:
366-3231 JIM CURRIE 658-8835

$68,900 - 1200 sq. ft. of immaculate home, 3 bedrooms, drive-in garage, some sea views and in a very quiet neighbourhood.
656-5337 TED PHILLIPS 656-5584

SUPER VALUE
4 bedrooms, 2 full baths, 2 fireplaces. Fully developed down. 2 storey home. Family room off kitchen. One-third acre treed. All this for $77,500. In Broadmead 100.
Call:
652-5681 MARY MOODY 656-5584

Wine would like a 2 bedroom home split level on almost ½ acre of beautifully developed land. Lovely family room. Living room with heatilator fireplace. Much, much more for $67,500. View then make an offer.
652-5681 MARY MOODY 656-5584

3 bedroom full basement home with further development in basement in the very low 60's in Brentwood Bay for further information call:
652-5681 MARY MOODY 656-5584

WATERFRONT
Contemporary type home on half acre lot with 100 ft. of usable waterfront with good moorage just offshore. Tremendous views over Ferguson Cove and Saanich Bay. Three bedrooms up with master ensuite, fully developed lower level including three piece bath, large rustic rec. room and fireplace. Listed $125,500. Offers considered.
652-2868 BILL MOSHER 656-5584

CHARACTER
Well renovated three bedroom cider home in convenient location, right on bus line in Victoria. Large Old English style panelled living dining room, comfortable large kitchen with bright breakfast nook. Large sundeck at rear and plenty of garden space. Listed $49,900.
652-2868 BILL MOSHER 656-5584

250 HOUSES FOR SALE

D.F.H. 477-7291
D.F.H. Real Estate Ltd.
1559 McKENZIE AVE.

GLADSTONE
2 BRS.
$45,900
Modern, 2-bedrm., no-step rancher. Well maintained and immaculate easy-care garden. Nice location and convenient to both city centre and Royal Jubilee Hospital. Interior offers hardwood floors and plastered walls. Large LR. Immed. possession. MLS 35216. Reduced.
PHIL WARREN
477-7291 Anytime

CHARACTER
5 BRS.
$54,900
Character abounds in this 2-storey, turn-of-the-century, 5 odrm. home. Large LR with FP. Large sep. DR with FP. Spacious entry. Large kitchen. Four bedrms. up. Heritage designated. A super character home in the Fernwood area. The only drawback is a busy corner. Presently used as 6 light housekeeping rooms. Potential good for single family or duplex. MLS 34359. Reduced price.
PHIL WARREN
477-7291 Anytime

HAMPTON
$39,900
3 BRS.
Three bedrm., no-bsmt. home set well back on property. Redecorated and updated interior. LR, kitchen, verandah and 3 bedrms. Oct. 1 possession. New MLS 35570.
PHIL WARREN
477-7291 Anytime

VIEWS
½ ACRE
RANCHER
High location with Olympic views. Location near Broadmead and Royal Oak. Appealing exterior surrounded by natural landscaping of grasses and oaks. Spacious interior offers lovely LR with FP, sep. DR., modern character kitchen plus 3 good-sized bedrms. Sep. laundry rm. An ideal property for someone who wants breathing space. New! MLS 35725.
PHIL WARREN
477-7291 Anytime

Florence Lake
In-Law Suite
Only 3 years old — COUNTRY SETTING, has 2 bedrms. on main level with slate FP in LR, "Citation" cabinets in kitchen, 4 pce. bathrm, lovely level has 2 bedrms., old red brick FP, large kitchen, 4 pce. bathrm. Only $55,900. MLS 34785.
JERRY MIREAU
477-7291 (Bus.) 477-4070 (Res.)

ESQUIMALT
5 BDRMS.
$54,900
Well-kept, spacious 1560 sq. ft., no-step home has 4 bedrms. den and two 3 pce. bathrms. all on one level. Huge family kitchen with eating area and utility rm. off. All good sized rooms. Small garden area. Close to bus & shops. MLS 34368.
JERRY MIREAU
477-7291 (Bus.) 477-4070 (Res.)

SWINERTON'S REALTY WORLD

OPEN HOUSE
Sat./Sun. 1:30 - 4
2933 Interurban
Located in the Interurban area, this immaculately kept, two-bedroom four-year-old home has wall-to-wall throughout, in-line living-dining room with two hearth fireplace. Kitchen appliances included. Very low down payment to existing long term 1st mortgage. Extra large lot. Please phone ALAN R. WILLIS, 595-8658, 385-2491.

BUDGET MINDED?
Your Choice
1. Attractive, well built, 4½ room no sleeper, near Town and Country. Good terms or cash. Offers to $42,900.
2. High Cook. Well built 4 rooms, stucco, with private rear den. Good terms or cash $42,500.
3. Vic West—4 bedrooms, LR (with FP). Large kitchen. High view lot. $36,500. Good financing available.

BO BARTER 385-2481, 598-5143
Swinerton Stewart Clark Ltd.

MARGETTS & GOWER
OAK BAY PROPERTIES LTD.
2227 OAK BAY AVE.
592-2407

Ten Mile Point
OPEN HOUSE
Fri. and Sat.,
1:30-4:00 p.m.
2737 TUDOR RD.
REDUCED $9,000
Looking into Cadboro Bay. Ideal location home on almost half acre of easy care property. Interior is excellent duplication of English cottage — Beams — Old Brick — Black Oak Floors. Close to Beach, shopping and transportation. Suitable retirement or family home. Owner has purchased. Offers on 589,900. MLS.
ART BEDFORD
592-2407 592-2090

Henderson Realty Ltd.
385-9741 (anytime)

Fort Linden Area
$51,900
Character type, older home, large separate dining room. Living room with F.P. Large Kitchen, 3 bedrooms, 2 bathrooms. Laundry room. Could be investment. Zoned R3I. For further information call JACK PARKER 598-8352.

OPEN HOUSE
SALE BY OWNER
Very well built panabode house, full basement, ¾ acre, private. 10 minutes walk from ferries, overlooking Westport Marina, maximum sunshine. 656-2476.

1267 SQ. FT. 3-BEDS, LIVING and family room with enclosed patio off family room. Attached garage with storage room above on large well treed lot. 83 x 157. early possession. $49,500. 656-4554.

250 HOUSES FOR SALE

FOR SALE Royal Trust
477-6101
384-8001

OPEN HOUSE
936-938 LYALL ST.
SATURDAY 1:30-4:00 p.m.
PRICE REDUCTION!
Come and view this super buy! Unique 2 homes — duplexed — one is 3 bedrooms, the other is 4 bedrooms. Beautifully appointed owner's side, including family sized sauna. Price is just reduced to $89,900 and open to offers. Don't miss out on this one!
477-0191 KNUD SCHWER 478-8203

OPEN HOUSE
1243 LYALL STREET
1:00 - 3:00
THURS. AND FRI.
Vendor transferred, must be sold. Cosy 2 bedroom bungalow. Large living room with fireplace, family sized kitchen with dining area. Easy care lot. Asking $49,900.
479-3982 JESSIE McGRATH 384-8001

PRICE SLASHED NOW
$36,000
2003 CAMERON ST.
Drive by this legal duplex in need of repair but priced to sell. Owner is leaving town and works out. Two bedroom suite up and two bedroom suite on the main plus full bsmt. Call:
OLE KNUDSEN
479-2764 or 384-8001

NADEN
Just listed. Immaculate 2 bedroom one-owner home. Big living room with heatilator fireplace and hardwood floors. Bright kitchen with eating nook. Thermopane or double windows throughout. Separate garage and fully fenced. Priced to sell at $31,900. MLS.
MRS. MARILYN WOODWARD
384-8001 477-2722

FAIRFIELD CLASSIC
SEA VIEWS $87,500
A truly cherished home with a vast water view of the Olympics. A lot of built-in character with beamed ceilings, glass doors to handy den, dining area with fireplace and 2 full baths on the main plus one upstairs. A total of 4 bedrooms, the master with sea view. Single car garage and double driveway. Nicely landscaped 63x82' lot. Legal zoning is up and down duplex, however, presently being used as one family unit. If preferred, easy to convert to duplex again. OLE KNUDSEN, 479-2764 or 384-8001.

DRASTIC
PRICE REDUCTION
This house has been drastically reduced for quick sale. This is a lovely 3 bedroom house with 1½ baths, full basement in immaculate condition. Owner transferred. Reduced to $67,500.
658-5057 AL MATTEO 384-8001

3085 COLQUITZ
Here's an exceptional property adjoining Colquitz River. Lovely character home on large lot. 2 bedrooms up and rec. or 3rd bedroom down. Charming large in-line living-dining room with leaded windows, hardwood floors and fireplace. Open to offers on asking price of $65,900. Vacant. Phone 477-0191 JIM DONNELLY 477-8855

PRICED TO ENJOY
Excellent use of space in this 1,066 sq. ft. 3 bedroom bungalow located on a cul-de-sac near Butchart Gardens. Built-in dishwasher, 1½ baths, family room in full basement. Home located on 8,000 sq. ft. lot. $51,500.
HUNTLEY WRIGHT
477-0191 477-0897
LES ADAIR-WILLIAMS
477-0191 383-9950

INVESTORS
STARTERS
Do you want a two-bedroom home that could be a 4 bedroom? Situated in the middle of an acre among lawn and firs. Subdividable lot off the back, still leaves an excessive front lawn. Fort Rodd Hill area, and asking only $79,900.
VIVIAN M. ROBERTS
477-0191 477-0281

P.R.B
P. R. BROWN
AND SONS LTD
"The People To See"

PROFESSIONALS!!
$120,000
This 1532 sq. ft., 2 BR, one level (clear title) immaculate home is for someone appreciating something different. Air-conditioned, incorporating an electric element, and humidifier, for instance. Sits proudly on a large lot overlooking beautiful Haro Strait. Drive-by 962 Saturna Place and see this quality built (1970) for yourself. Then, if interested, call me (or your favourite realtor) and an appointment to veiw will be arranged. Vendor moving is reason for sale. Make a reasonable offer & this gem may be yours! Call now:
385-3435
Dennis Wagner — Exclusive

SOUTH OAK BAY
$79,900
This well maintained home is for a retired, or, a young couple starting out. Very comfortable with 2 BR and a Den. cozy LR with wood-burning fireplace. Level 60x120 ft. lot. Gross Tax # 9781 $853.17. Vendor moving is reason for sale. Make a reasonable offer and this white stucco bungalow may be yours. Call me (or your favourite realtor) and an appointment to view will be arranged.
Dennis Wagner — Exclusive
385-3435

MUST BE SOLD!!
Yes, this 3 BR bungalow with an in-law suite down must be sold. Upper is vacant, lower has a very quiet older couple who look after the property, (and may stay if asked). For sale at the appraised value of $65,500. However, try a reasonable offer and this nice home (with fruit trees) may be yours. Located near Kinsmen's Park, near the Gorge. Call:
385-3435 Dennis Wagner MLS

OPEN HOUSE
4285 SHELBOURNE ST.
12-5; SAT.-SUN.
If you are looking for a comfortable home, this is it! Quality built, 3-bedroom house on quiet, large, easy-care lot, with fruit trees and ample parking. It looks good outside and even better inside. Tastefully decorated dining room and large living room, complete with attractive, brick fireplace. Second brick fireplace in the family room. Over 1100 sq. ft. on main floor. Spacious, full basement with drive-in garage. Asking $63,500. Excellent, assumable mortgage if desired 477-2020.

MT. TOLMIE
$65,000
Look no further! This immaculate bright and shiny 3-bedroom home with basement and drive-in garage is for you! Beautifully manicured grounds. ½ block to good shopping — bus service.
Wally Peterson 477-7765
Adeline Nichol 477-8562
Capital City Realty Ltd.
388-7557

ALL THIS FOR
$49,900
9 year old home features 3 bedrooms, W. to W. throughout, large fenced lot, electric heat, plenty of parking. Close to schools and shopping. Price includes stove — possession could be immediate.
JACK KENNER
479-1667 Res. 478-4878
J. H. Whittome & Co., Ltd.

LANDMARK PROPERTIES LTD.
"REAL ESTATE SPECIALIST"

250 HOUSES FOR SALE

SEASPRAY
PROPERTIES LTD./ REALTOR
1911 QUADRA 386-3124
1175 NEWPORT 595-3157

OPEN HOUSE
THURS. & FRI.
1:30 - 3:30
SAT. 2 - 4
No. 103 - 1611
Belmont Ave.
A beautiful town house in a most desirable area. Feature fireplace in living rom, in line dining room, bright cabinet kitchen, 2 bedrms up, master ensuite, 4-pce. bathroom, bedroom or rec. in full basement, laundry room, large sundeck with huge storage area below, all in tip top shape. ML 35344.
CONNIE WEYLER
SUE WARKE
386-3124 anytime.

BRAND NEW
LISTING
Beautiful full in-law suite in this great home, complete with F.P. in living room and two bedrooms, etc., On Main — 3 bedrooms, living room with F.P., dining room, beautiful kitchen with plenty of cabinets, 4-pce. bathroom, huge sundeck off kitchen leading to garden, balcony at front. MANY EXTRAS IN THIS FINE GORDON HEAD HOME, at the LOW ASKING PRICE OF $79,900. ML35804. Call SUE WARKE or CONNIE WEYLER for more information and viewing at 386-3124 anytime.

4106 Glanford
"GET RID OF
BATHROOM
BLUES"
Two full bathrooms in this large family home, sep. dining room, comfortable living room with fireplace and W-W carpet, extra size kitchen with large eating area, 3 bedrooms up. Basement is fully developed with family party room and bar, bedroom and study, laundry room, beautiful sundeck, drive in garage plus carport on a large corner lot. A REALLY FINE HOME. SEE YOU AT OPEN HOUSE.
CONNIE WEYLER or
SUE WARKE
386-3124 anytime

"GET CRACKING"
on your own eggs. Country living only a few minutes from town. Bungalow only 4 yrs old. Fine living room with F.P., dining room and open plan to kitchen. 3 bedrms, rec. room and roughed-in extra bedrm in basement, large sundeck, extra large lot with chicken coop at rear, priced at only $53,000. ML34793. CALL TO VIEW:
SUE WARKE or
CONNIE WEYLER
386-3124

SIDNEY SPECIAL
3 bedrms, 3 up, 2 down, lovely large kitchen, formal dining room, completely finished, fridge, stove and dishwasher included. MAKE AN OFFER ON $56,900 NOW!! ML35787
386-3124 KEN POSKITT 477-0371

The Inside Storey . . .
is so important! From the outside this home looks like an ordinary 3-bdrm. home; but on the inside you will discover a formal entry hall, living rm. with a large bay window and floor-to-ceiling F.P. and sliding doors to the covered wrap around sundeck. The kitchen is every woman's dream with lots of workspace plus an uncramped eating area! 3 good sized bdrms. with a walk-in closet and ensuite in the master bdrm. On the 1st floor, the bsmt. is prepared to be easily finished with little expense. Thermopane windows throughout. Located conveniently for schools and bus service, for the family who enjoys a country atmosphere! Price reduced to $69,900. Call us today to view.
PETER or MAIA PRIMGAARD
656-6625 or 595-3151

IN SIDNEY
Cute retirement or starter home. Tidy 2-bdrm. home with a good sized kitchen. Nice sundeck off the kitchen, covered garage, good soil in the garden. Close to shopping and walking distance to the ocean. Price $42,000. To view call:
PETER or MAIA PRIMGAARD
656-6625 or 595-3151

THE "HISTORY MAKERS"
WHITTOME'S
TREE LINED
QUIET LOCATION
Across from Mayfair off Douglas on dead-end street in this spacious one BR home of over 800 sq. ft. with fireplace, auto oil heating, no basement but separate garage and a storage shed. Future potential in a 7200 sq. ft. lot. Price $39,900. Immediate occupancy. Wilfred Davis 479-1667 or 658-8884.

REDUCED
to effect a quick sale! 5 bedrm semi-bungalow on 1-3 acre near Sangster School in Colwood. Large kitchen with E-A. Living rm. with F.P. hot water heat. Was $62,500, now $59,500. Doug Reif. — 479-1667.

In-Law Potential
With little work and thought a delightful grade-level in-law suite can be developed in the Lower Level of this modern semi-detached home in Spectrum area. Large Livingrm-dining rm. and kitchen plus 2 bedrms. on upper level afford space and comfort for the new home buyer. Adjacent property is owner occupied and well cared for with gardens and flowers. Residence and REVENUE. Only $43,500.
479-1667 DOUG RELF 479-5761
J. H. Whittome & Co. Ltd.

B.C. LAND AND INSURANCE AGENCY LTD.

URGENT
MUST SELL
a lot of house for only $69,900. Seaviews, close to beach, 3 bdrms. on main floor with 4th bdrm. down. Diningrm., livingrm. with fireplace, 2 bthrms. New carpeting, new roof, storm windows. A real good house for a large family.
478-5588 Shirley Wilde 478-2459

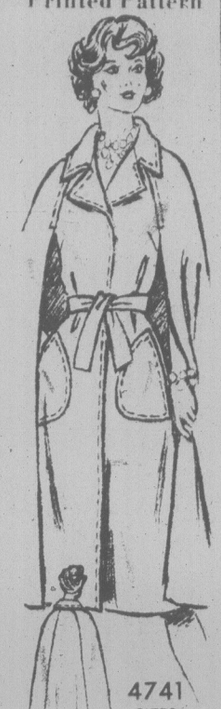
HORSES!
.83 of an acre, fenced and cross fenced with heavy duty chain link. 3 year old, 3 bedrooms 1150 sq. ft. house with separate workshop. Nicely landscaped. Located on Happy Valley.
Asking only $59,900
Don Oakes 478-4334
B.C. Land 478-5588

OPEN HOUSE
551 TAIT STREET
(OFF GLANFORD)
Thursday 2 to 4 P.M. - 6 to 8 P.M.
$43,900 (Just reduced) - Real value in this 1450 sq. ft. rancher. 24'x13' Living room with F.P., 3 or 4 bedrooms, part basement, in need of some decoration. Reasonable terms. MLS. Call Len Thomas Sr. 478-6058 Herb Hodgson 382-3835 Douglas Hawkes Ltd. 384-7128.

FAIRFIELD REALTY LTD.
To Buy or Sell in Fairfield
Call The Fairfield Specialists
1295 FAIRFIELD RD. 383-2244

GOOD 9-ROOM HOUSE, TOWN and Country area. Asking only $47,700. By owner. 384-2372.

New Cape-Coat
Printed Pattern



4741
SIZES
8-20
by Anne Adams

Different, dramatic, new! It wraps to a complete back under the rippling cape. Ideal for days that are brisk as well as balmy. Simple to sew, too.

Printed Pattern 4741: Misses Sizes 8, 10, 12, 14, 16, 18, 20. Size 12 (bust 34) takes 4 1/8 yards 60-inch fabric.

Send $1.50 for each pattern — cash, cheque or money order. Add 25 cents for each pattern for first-class mail and handling. Send to: **Anne Adams, Pattern Dept., 109 Crockford Blvd., Scarborough, Ont., M1R 5B4.** Print plainly size, style number, your name, address.

Work, weekends, school—our new FALL-WINTER FASHION CATALOG has all the dresses, tops, skirts, vests, pants you want! Plus $1.50 free pattern coupon. Send 75¢

107-Instant Sewing Book..$1.00
106-Instant Fashion Book..$1.00
125-Petal Quilts.....$1.50
124-Gifts 'n' Ornaments..$1.50

Look-Twice Tops!



7310
by Alice Brooks

It's fun to make everybody look twice at trim vests.

Pop them into vivid vests to go places! Quick, easy crochet—girl's of fluffy novelty yarn, boy's of worsted. Pattern 7310: girls' sizes 2-12; boys' 4-14; directions included.

Send $1.50 for each pattern — cash, cheque or money order. Add 25 cents for each pattern for first-class mailing and handling. Send to: **Alice Brooks, Needlecraft Dept., 109 Crockford Blvd., Scarborough, Ont., M1R 5B4.** Print plainly pattern number, your name, address.

NEW-NOW! Our 1979 NEEDLECRAFT CATALOG—over 200 popular designs. 3 free patterns printed inside. Send 75¢

129-Quick/Easy Transfers..$1.50
128-Patchwork Quilts.....$1.50
127-Afghans 'n' Doilies...$1.50
126-Crafty Flowers.....$1.50
125-Petals Quilts.....$1.50
124-Gifts 'n' Ornaments...$1.50
123-Stitch 'n' Patch Quilts..$1.25
122-Stuff 'n' Puff Quilts...$1.25
121-Pillow Show-Offs.....$1.50
120-Crochet a Wardrobe...$1.00
119-Flower Crochet.....$1.00
118-Crochet with Squares..$1.00
116-Nifty Fifty Quilts.....$1.00
115-Ripple Crochet.....$1.00
114-Complete Afghans....$1.00
112-Prize Afghans.....75¢
111-Hairpin Crochet.....$1.00
107-Instant Sewing.....$1.00
105-Instant Crochet.....$1.00
103-15 Quilts for Today....75¢
102-Museum Quilts.....75¢
101-Quilt Collection.....75¢

250 HOUSES FOR SALE

REALSPAN PROPERTIES LTD.
846 BROUGHTON 388-6454

OPEN HOUSE
WED. 2:00 - 4:30
THURS. 2:00 - 4:30
4505 TANGLEWOOD CRES.
BROADMEAD
PRESTIGE-EXTREME PRIVACY. A unique no-step rancher, set in one of the most beutifully landscaped lots in Broadmead. Owner transferred and is open to reasonable offers on $94,900.00
BLAKE CROTHERS
388-6454 652-2553

NEW HOME
THREE BEDROOMS
PLUS
TWO BEDROOM IN-LAW
PLUS
SEVEN APPLIANCES
$67,900.00
TRADES INVITED
CALL:
JOHN ADDICOTT
388-6454 477-8232

the Permanent For Sale

3647 SHELBOURNE 477-0141

OPEN HOUSE
3034 DONALD ST.
FRI. and SAT. 2-4 P.M.
Neat 2 BR no-step bungalow in Gorge. Only 5 percent down to qualified buyers. LR with FP, family kitchen. Only $44,900.
477-0141 Pger 706
FERN COLOMBIN 479-0229
477-0141 Pger 706
DOLORES MILES 652-2735

THE PERMANENT

BEAUTIFUL
BRENTWOOD
SINGLE FAMILY
HOME ON
SEPARATE LOTS
2 BEDROOMS $45,000
STRATA DUPLEX
3 BEDROOMS $44,200
1100 block Clark Rd. $1250 down. Now completing. Early occupancy. Buy direct from builder-developer under ASSISTED HOME OWNERSHIP PROGRAM.
DAYS 388-5454
EVENINGS 477-5402

SAVE $ $ $
FANTASTIC BUYS
DIRECT FROM
OWNER — BUILDER
Three beautiful nearly-new individually planned homes.
1. Gordon Head, Vic. $69,500. 1300 sq. ft. with sauna, landscaped, treed, view lot.
2. Cowichan Bay, $68,500. 1250 sq. ft., ½-acre, landscaped, treed, partial seaview.
3. Ladysmith, $68,500. New, partly landscaped, treed, partial seaview. 1250 sq. ft.
All 3-bdrm., L.R., D.R., kitchen, f.p. quality W-W full unfinished basement. Financing available. One of these could be suitable for you. View anytime.
CALL 721-3756, VICTORIA

CLARK & PEEBLES CONSTR.
479-1365 479-2056
Tired of sub division spouses? Check 922 Nicholson out (off Quadra 2 blocks north of McKenzie). Relax in front of your heatilator fireplace in the living room. Eat out on your private backdeck overlooking the park. You'll have lots of closets, 3 bedrooms and a master ensuite plus a full basement for rec rooms, shop or whatever suits you. Look out the thermo windows at the view, not your neighbours. There's plenty of room for a garden, but your high quality lot is filled with green fern that you don't mow. Brand new priced at $79,900. Open financing.

NEW HOMES
IN
2 Fine Locations
GORDON HEAD
CENTRAL SAANICH
To View At
Your Convenience
Please Call
HARRY ATKEY Eves. 598-1737

Engineered Homes

385-6211 19 Cadillac Ave
or offers.

BY OWNER
Mini park like setting located between Elk Lake and Butchart Gardens but only 10 miles to downtown. 6 years old, 3 bedrooms, master ensuite, huge private sundeck. Downstairs has fireplace, wet bar, den, office, finished laundry room, etc. Double carport, large lot with tall evergreens. Asking $79,000. Phone 652-3146 after 6 p.m. Anytime week ends. Principles only.
CENTRAL SAANICH

OPEN HOUSE
383 St. Charles
Thurs. 25, Fri. 1:30-4:00
With only $2600 or less down and monthly payments of $400 per month you could own this 2 bedroom full basement strata duplex in Fashionable Fairfield. Inside is completely renovated with new carpeting, kitchen and bathroom. Large lot is 210 ft. deeep. For sale by owner. 592-2130.

COZY AND UNIQUE LOG HOME
Featuring
—1640 sq. ft. of living space
—2 bdrms. plus den
—Living rm. with f.p.
—Separate dining rm.
—Kitchen with solid oak cabinets
—Rec. rm. with bar
—W-W throughout
Offered by owners at $63,500
478-0529, Weeknights after 5.

SECLUSION - SEAVIEW
Home of quality construction, large rooms. 1450 sq. ft. on main floor, two fireplaces, two-car garage on .82 of an acre. Price reduced to $85,000. Owner, 658-8466.

Canada Trust
2252 OAK BAY AVE.

BY OWNER. 3-BDRM, 1-STEP ranch-style house, wall-wall throughout, fireplace, carport, dining room, kitchen. On double lot. Close to all amenities. Asking $59,900. 384-4656 or 388-5486

HERITAGE HOUSE ON QUIET cul-de-sac at 619 Avalon. Excellent condition, very clean inside and on a large, well-kept lot. Full heritage grant. Phone owner at 384-1551, for appointment.

BEST BUY IN SIDNEY
Excellent V.L.A. built home for sale by owner. 3 to 5 bedrooms, large lot, garage and carport. $52,000. 2193 James White Blvd. 656-1656.

BY OWNER, SIDE-BY-SIDE CARPETED duplex, three bedrooms with fireplace and two bedrooms, appliances included. Asking $58,900. 388-9289.

BY OWNER, 3 YEARS OLD, 3 bedrooms, corner lot in Glanford area, $57,500. Mortgage assumable. Call 479-2450 or 478-3263.

3 BEDROOM, 2 STOREY, FULLY renovated Tudor style house. Glanford-McKenzie area. Must be seen. $51,000. 652-1863.

$39,900
By owner, 2 bedroom home, Strawberry Vale. 595-3235.

VIEW LOT, 70'X160'. 3-BEDrooms, finished rec. room. Many extras. Sooke. Asking $59,500. 642-5813.

LANGFORD AREA, BY OWNER, 3 bedroom house, fireplace, sundeck, fridge, stove, washer, and dryer. 478-1327.

250 HOUSES FOR SALE

BOORMAN'S
612 Fort St.
386-7521
2045 Cadboro Bay Rd.
595-1535
BOORMAN INVESTMENT CO. LTD.

WATERFRONT
DREAM HOME IN
SPANISH STYLE
$125,000
beautiful easy-care lot with sprinkler system. Large private lot offers 92 ft. of waterfront. Extremely charming 2 BR home with magnificent views of HARO STRAIT. This home also features large LR with FP, DR and 4-Pce. bath plus cedar lined guest cottage with bath. A pleasure to view. Low taxes. MLS.
KEITH BOORMAN
386-7521 (24 Hrs.) 598-3730 (Res.)

OAK BAY
QUIET STREET
$87,500
Immaculate 3-4 BR home situated on large fenced lot has over 1,600 sq. ft. of living area. See for yourself how this home has been well maintained inside and out. Close to schools and shops. MLS 35293.
KEITH BOORMAN
386-7521 (24 Hrs.) 598-3730 (Res.)

DARE TO COMPARE
A post & beam with such exquisite features will not be found anywhere. Sunken LR off DR, modern kitchen, spacious master BR, 2 more BRs, laundry room, rec-room work area. Outside a heated greenhouse, double carport, secluded yard with fruit trees and a covered veranda with a partial sea view. Priced to sell quick $75,500.
WYNN WRIGHT
386-7521 (Anytime) 477-6155 (Res.)

ROOM TO BREATHE
One may be overwhelmed at the spaciousness of this Mt. Doug Rancher. High ceilings and unique floor plan lend to its open atmosphere. A central atrium radiates light throughout. Other features include large DR, den and 3 sunfilled BRs. The yard is fenced and completely private. A gardeners dream. Well priced at only $74,900. Enquiries to:
386-7521 WYNN WRIGHT 477-6155

NEAR UNIVERSITY
ON GARNET
Family home. 3 BRs on main. Fireplace in LR.

250 HOUSES FOR SALE

National Trust Realtor
HILLSIDE MALL 595-2121
3960 QUADRA 479-7161

SECLUSION
QUEENSWOOD AREA. Terrific 3 split level. 3 bdrm, 2 bath, spacious L.R., D.R. Galley-kitchen, family room. Oil Hot water heat. Just like a park. Patio, circle driveway, Immediate possession. Imagine only $87,500.
DORIS ADAMS
598-1813 595-2121

LOW DOWN PAYMENT
ONLY 5 PER CENT
HANDYMAN — put your personal touch into this 2-bdrm., part bsmt home. Over 11,000 sq. ft. lot in Gorge. $44,900. MLS 35738.
OR
2-bdrm, no bsmt, in Cotwood, with lots of fruit trees in large 65x135 lot. $38,000.
OR
3-bdrm, 1½ storey, full bsmt, family room, nice yard, fenced. Good sized rooms and drive-in garage. $46,500. MLS.
LOLA CLARK
658-5877 595-2121

WATERFRONT
Hidden away from the hustle and bustle is this happy 4-bedroom home on ¾-acre with 105' of waterfront. Why is it happy? Because all of the kitchen, dining room and living room windows catch the sun and the spectacular view the sea scape plus the little boat dock and a hundred extras. Talk about a snug Kingdom that a little touch of heaven within 3 miles of the city centre. Don't talk, call JIM BAILLIE for details. $139,500. 479-4594 or 595-2121.

CADBORO BAY
JUST LISTED. Immaculate 3 bdrm home with large L-shaped living-dining room. Floor to ceiling fireplace with glass doors. Convenient kitchen. Cozy den just inside front door. Large rumpus room, extra bdrm, shower and large laundry area in the high basement. Double carport with wrap around sundeck and a pleasant view. Exceptionally well manicured secluded front and back yard. Choice quiet street. Listed for quick sale at $92,500. Call RON CROW (anytime) 592-4989 or 595-2121.

HEY GOOD LOOKING! own the best looking home on the block. 115' frontage with a small rear yard for maximum convenience. Brand new, 3 bdrm, thermo windows, 200 amp., separate D.R., 2 fireplaces, 3 sundecks, 2 baths, full basement. Double carport. Cul-de-sac. handy Central Saanich locale. $65,900. Call to view, anytime.

FEELING POORLY? This 2-3 bdrm home near the new hospital will have you feeling better. FAST, FAST, FAST. Unique sunken tub, hardwood floors, treed lot, part bsmt, and more. $45,900.

$13,500 FULL PRICE, not the downpayment. 2-bdrm, 3-year-old established and equipped deluxe mobile home. Think about it — with payments this low it's an excellent way to start or retire.
FOR INFORMATION ON ABOVE ADS, PLEASE CALL: ROB ANGUS 652-2576 or 595-2121.

CITY
Terrific 3-bdrm home. L.R. with fireplace. Electric kitchen. Full bsmt. Omatic heat. Sundeck. Greenhouse, fruit trees, very good condition. Fenced yard. Good investment. Light industry zoned, close to everything. All this for $45,000.
DORIS ADAMS
598-1813 595-2121

CITY
R-2 zoning. Terrific investment on Balmoral. Approx. 1200 sq. ft. 3 bdrms. L.R. with fireplace, electric kitchen, glass in porch. 6" crawl space. Oil furnace. New wiring. 45x135 ft. lot. Call now. Open to offers. $45,000.
DORIS ADAMS
598-1813 595-2121

TRY $3,000 DN.
5 bedrooms, full basement, plus developed attic, fireplace, sundeck, country style kitchen — in excellent condition.
R. W. RHODES.
479-9241 479-7161

NEW HOMES
Your choice of 6 new homes from $65,900 to $69,900 located in Gordon Head, Northridge and Central Saanich, for further information, phone
R. W. RHODES
479-9241 479-7161

Century 21
MAYFAIR REALTY
Mayfair Centre
386-2955

NOW OPEN
6 DAYS
For I.C.B.C. Real Estate and Insurance
WED., THURS., FRI.
TO 9 P.M.
AND ALL DAY SAT.
WE'RE HERE FOR YOU

GOOD THINGS
Come in threes this 3-bedroom, 3-level split post-and-beam home situated on a huge lot in one of the most beautiful areas of Mt. Douglas is priced at only $63,900. Call us now. LEIGHTON NOBLE, 386-2955 or 721-3047 (Victoria); ROCK CHALIFOUR, 386-2955 or 388-6275, Pager 846.

DISCOURAGED?
DEPRESSED?
DISAPPOINTED?
That you'll never find a 3-bedroom full-basement home that doesn't need a lot of work for under $40,000. Don't despair, consider this home that is presently under foreclosure at a very saleable $36,900. For more details call ROCK CHALIFOUR, 386-2955 or 388-6275, Pager 846.

HIGH LAMPSON
$34,900
2-bedroom starter with super yard. Easy financing — possible $1750 down and payments of $200 per month; Provincial Government grant and CMHC — GPA. Full details and viewing, PETER SYKES, 386-2955 or 382-3216.

$33,900 IS THE RIGHT PRICE
3 bedrooms, electric heat, garage, good-sized lot. Town and Country area. At this price you can't go wrong. MLS. Call GEORGE WALL, 386-2955 or 477-0548.

WOULD YOU PAY $40,000?
A price of $40,000 would probably be acceptable on this large family home on a large lot. Full basement, oil furnace, updated wiring, two garages. With $2000 down and government grants, your payments could be as low as $250 per month. Call immediately to GEORGE WALL, 386-2955 or 477-0548.

3 BEDROOM FULL BASEMENT character home by owner, Cook-Finlayson area. Renovated throughout. Living room with hall study, large bright kitchen, dining area. All services updated. Treed level lot, large back yard. Must be viewed inside. Anxious to sell. Offers on $48,000. 384-5077 or 598-1208. Open house weekend afternoons, weekday evenings to 8 p.m.

BY OWNER, COMPLETELY renovated 2-bedroom home, many features, carpets throughout, 2 fireplaces, must be seen to be appreciated. 383-7755.

BEST BUY IN FAIRFIELD; 3-bedroom renovated home near water, school, stores. $55,000. By owner, 598-1758 evenings.

250 HOUSES FOR SALE

MANN
T. L. MANN & ASSOCIATES LTD.

LOW DOWN AND DIRTY!
$1,000 DOWN
$29,900
GERRY MARTIN
598-5144 477-7050

NEW CONTEMPORARY DESIGN — $69,900
Lovely lot in the established Lakehill area, fresh new design and quality building all go together to make this a fine new home buy! 3 large bedrooms, massive fireplace, unique 3 level split design, home incorporated patio sundeck area for extra, usable private living space, thermopane windows and your choice of carpets, cabinets, bathroom fixtures etc. MLS. Call me now!
GLENN NICHOLLS
598-5144 598-7689

FOR SALE
ROYAL OAK/CAREY TILLICUM
2 handyman specials
SHELBOURNE-CEDAR HILL
2 bedroom home, 240 ft. lot, 2 workshops
LAKEHILL
3 bedroom, full bsmt., 2 fireplaces.
3 bedroom, in-law suite.
JUBILEE
2 rooming houses full rented, net 5 and 10 thousand annually.
ALSO FOR SALE
Building lots and Investment opportunities priced from $25,500 to $85,000. For details and viewing call
RALPH KELLER 598-5144 (24 hrs.)

OPEN HOUSE
Royal Oak
4490 Viewmont
Sat. and Sun.
1:30 - 4:30
Good sized lot, older home with potential. New roof. $47,500.
RALPH KELLER 598-5144 (24 hrs.)

VIC WEST
This home has rcvd. too much tender love and care. Beautiful rock fireplace, mirrored wall, handsomely renovated. Great for one person or retired couple who don't want to work on the house and yard. 2 bdrooms down, 1 up for company. See it and make an offer. Owner needs larger home for expanding family (wife also rcvd TLC). Listed at $56,500. Call
RALPH KELLER 598-5144 (24 Hrs.)

TAKE A LOOK
Make an offer on this two-storey, full basement, four bedroom, character house in the Gorge area. Two bathrooms, newer plumbing and wiring, front veranda, fruit trees. Beautiful home at only $53,900. MLS.
598-5144 DAVE HELM 598-2658

Castle Properties Ltd.

HAPPY VALLEY
You must see this beautifully-maintained home consisting of 3 bdrms main, 2 in bsmt, 1½ baths. Feature-wall fireplace, raised hearth. Nicely carpeted. Sliding glass doors to sundeck from dining area. Priced below replacement at $59,900.
LOUISE WILTERMUTH 477-5307
office 386-6164.

CEDAR HILL AREA AND QUIETNESS
Only 9 years old, situated in a quiet cul-de-sac of similar quality homes. Two bedrooms on the main floor in-law suite or student accommodation down. Absolutely soot-less throughout. New listing. Asking $72,500 BEN GREIG 386-6164 or 598-3105.

SOUTH FAIRFIELD
Older three bedroom family home with lots of character. Small lot and in an ideal area only two blocks from the sea. Nice spacious accomodation at a very low price. Only $47,500. BEN GREIG 386-6164 or 598-3105.

Canada Trust
2252 OAK BAY AVE.
595-5131

Gordon Head
Near all amenities, 4 bedrooms, 3 bathrooms; 2 fireplaces, large family room off kitchen, sunken living room, large dining room. Owners have moved. Must be Sold. MLS.
KRIS GUDJONSSON 721-3571

$38,500
Langford area. Must be sold. This 9 year old strata duplex has 3 bedrooms, large storage shed. Below appraisal value. MLS.
KRIS GUDJONSSON 721-3571

Oak Bay
Two-year-old, 1400 sq. feet of nice living area in a good section of Oak Bay. Three bedrooms (Master-ensuite), large living room with floor to ceiling stone fireplace, separate dining room. Asking $82,900. For appointment to view call:
HELEN HICKS 592-0897

.95 ACRES, 5835 OLD WEST Saanich Rd. A bargain at $79,000. Treed, privacy, cedar siding, shake roof, large front sundeck, big country kitchen, slate fireplace in living room, 3 bedrooms, 2 are 10x15', master has ensuite, walk in closet and sliding glass doors to private sundeck. Also a big workshop. By owner, 479-4566.

BY OWNER, LANGFORD, newly decorated 3-bedroom home. Wall to wall carpeting throughout, new kitchen with counter top stove and wall oven, dishwasher, fridge, also free standing fireplace in living room. Close to all levels of schools and shopping. On large lot. Offers on $49,900. 478-1592.

$1500 DOWN PAYMENT
$36,900 full price. 2 bedrooms, full basement, wall to wall carpet throughout. Fridge and stove included. Will accept trades whatever as down payment. Phone owner 479-2209 or 652-1562.

$1500 DOWN PAYMENT
$36,900 full price, 2 bedroom, full basement, wall to wall carpet throughout. Fridge and stove included. Will accept trades whatever as down payment. Phone owner 479-2209 or 652-1562.

BROADMEAD RETIREMENT
New 2 bedroom on quiet cul-de-sac, 1,650 sq. ft. of no-step luxury on bright, sunny, easy care lot. 658-8059

WILLOWS
By owner 3-4 bedroom home. Excellent area, few blocks from sea. 592-0296.

OPEN HOUSE 1 TO 5
446 Terrahue. 3 bedroom, 1235 sq. ft., heatilator fireplace, thermopane windows, large sundeck, asking $56,000. 478-0287 after 5.

C. N. MONTAGUE CO. LTD.
Sales, Consultations, Rentals
1720 Lillian Rd., 595-4413

OWNER MUST SELL — 4-BEDroom older home, phone for inquiries. 383-3752 P.T.L.

250 HOUSES FOR SALE

Montreal Trust

Large Family Home
½ Acre Lot
—top quality construction
—high Tattersal area
—unobstructed views
—5 bdrms & den
—hot water heat
—plaster construction
—price reduced to $79,900
For viewing anytime, call
GRAYDON HOOKER
386-2111 598-2186

SAANICHTON VILLAGE VALUE
$59,900
Reduced to $59,900 to sell now. This warm and immaculate home features 3 bdrms, including master with ensuite, bright family kitchen, wider-than-usual dining room. Living room with brick F.P. and a full basement with rough-in plumbing and fireplace waiting for you to develop to suit your own personal needs and tastes. On a quiet Cul-De-Sac of newer homes and within easy walking distance of the village. Realistically priced to sell at $59,900. MLS. For more information and an opportunity to view, please call:
386-2111 GARY RESTELL 478-6987

ESQUIMALT REALISTIC CHARMING
$57,900
Features include 3 bdrms, leaded French doors to living room, dining room, full high basement, 2 sets of plumbing, updated services and situated on a lovely 61'x132' lot with vegetable garden and backing onto a natural park. $57,900 MLS. For more information and an opportunity to view, please call
386-2111 GARY RESTELL 478-6987

COLWOOD CUL-DE-SAC REDUCED
—7 years young
—3 bedrooms (main)
—Ensuite plumbing
—Full high basement
—65'x115' lot
—Mature shade trees
—Offers on $57,500
—M.L.S.
386-2111 GARY RESTELL 478-6987

FOUR BDRM. REDUCED
$58,500
Owners have just reduced the price of their home which makes this a great chance to buy this four-year-young four-bdrm home on a quiet no-thru street. Block to elementary school. Nice lot all landscaped and fenced. Full basement. Better than new with pleasant country views. View this home with me anytime and make your offer on this new asking price of $58,500 MLS.
386-2111 MIKE McKENNA 592-3611

ESQUIMALT GEM
Transferred owner has gone. Lovely 3 bdrm family home. Secluded treed fenced yard backs onto natural High Rock Park. F.P. sep. D.R. glass doors to sundeck. High basement with bathroom rec. room. Vacant and must be sold. Offered at $57,900 MLS 34118.
386-2111 ART PEAKER 477-3957

GOLD
PURE GOLD or rather no expense spared in the design or construction of this beautiful 18 month old ultra modern custom built home, professionally finished on 3 FLOORS providing approximately 3,000 SQ. FT.
Extensive use of quality cedar and wood tastefully used both outside and in, plus the most expensive floor coverings by way of PARQUET, French Tile and W-W carpets.
A most interesting and unusual floor plan is available in the 4 bedrooms, 3 bathrooms (Master ensuite has SUNKEN TUB with GOLD faucets). Huge family room (35x11.6) 2 massive floor to ceiling rock fireplaces, a feature loft area with indirect lighting plus 3 special sundecks to take full advantage of the VIEW across BRENTWOOD BAY.
All this and much more secluded off Wallace Drive on .25 ACRE with landscaping left in its natural state.
Priced right at only $97,900.
Call
LEE WROBEL - RANDY SMALL
388-6275 Pagers 865: 654
British American Realty Ltd.

$55,900 & UP
Gordon Head
Brand new house still under construction located at 7616 Agnew St. off Majestic Dr. Two large bedrooms, full basement for future development.

Post and Beam
1600 sq. ft. of finished area: 3 large bedrooms, 2 full baths, living room with large windows (thermo glazed) floor to ceiling rock fireplace, post and beam ceiling, cedar feature walls. Large dining area, kitchen with family area and patio doors leading to large sundeck overlooking UVic.

Spanish
Situated 2 blocks from UVic this elegant home has a large living room with arches separating it from dining room. Kitchen with patio doors to large L-shaped sundeck. 3 Bedrooms, master has walk-in closet and 3 piece ensuite. Lower level enter by large Foyer with double doors to R.I. family room. Double carport.

Try your low down payment, for information or appointment to view call Mrs. Pat Saulnier, Kasapi Const., Ltd., 538 Dupplin Rd. at 386-6191 or 384-2197.

OPEN HOUSE
SAT and SUN. 2-5 P.M.
3501 QUADRA

NOT TOO OLD!! — NOT TOO NEW!!
Most appealing 7 rm tudor home, offering unusual seclusion, yet only 5 min from town. All spacious rms. 3 bd rms, 3 baths, den, liv. rm. Sept Din rm. PLUS huge new Rec and Games rm and utility in the full base. Completely updated in 1975, new carpets, roof, kitch, wiring, copper plumbing and concrete patio, etc. Off street parking for 5 or more vehicles. School, bus and shops nearby. A perfect family home. FULL PRICE $84,500.
S.W. ANDERSON LTD.
362-9141 Res. 385-0279

Investment and Accommodation
2 adjacent older bungalows, close to town, good holding properties with present gross revenue of over $625 per month. Homes have 2 bdrms, antique fireplaces in LR and den, family kitchen with pantry. Basement has oil furnace and work area. Asking price $37,900 for each property EXC 539 and 540. For further information, 384-8124 BILL BATES 592-4077
PEMBERTON, HOLMES LTD.
1000 Government St. 384-8124

FAIRFIELD BY OWNER, 3 BEDrooms, living room, dining room, kitchen with nook, full basement No agents. 383-9678, 1336 Carnsew.

BY OWNER; CUTE 2 BEDROOM bungalow, inside renovated, close to buses, schools and shopping. 478-9786.

250 HOUSES FOR SALE

JACK MEARS
OAK BAY REALTY LTD.
2184 OAK BAY 598-3321

Where Trust Is the Basis of All Business.

A CHARMING FAMILY HOME
LOCATED ON NEWPORT AVE.
Backing onto the Oak Bay Golf Course and close to the ocean this fine home offers: beamed entrance, large living room with sun room on south west end, beamed dining room with fireplace, kitchen with breakfast room overlooking golf course, family-play room with large sun deck off, four bedrooms (master with bathroom and dressing room), two and half bathrooms. Set in a private easy to maintain garden. Being offered at $142,500. PETER NASH — 598-3321 or 592-3473.

828 ELLERY
ESQUIMALT
BARGAIN — BARGAIN — BARGAIN
Reduced from original asking price of $56,000 at $44,900 for quick sale. 3 or possibly 4 bedrooms. Living room, separate dining room, kitchen and bath, down partially developed. MLS 33805. Call BILL MOHR for viewing and offers 598-3321 or 598-6716.

GOOD STARTER
3 bedrooms, needs T.L.C. Living room, dining, kitchen, full basement. Wired for washer and dryer. Lot size 6,600 sq. ft. Asking $38,000. Make an offer. Vendor anxious to sell. Please call PHYLLIS COUTTS 598-3321.

OAK BAY
Very attractive home with 2 bedrooms, PLUS a small cottage for 3rd bedroom or studio. Living room with fireplace. Dining room, kitchen and laundry rooms. All on one floor. Asking $65,500. Please call PHYLLIS COUTTS 598-3321.

SOUTH OAK BAY
NO STEP COTTAGE
$47,500.
Just listed — Charming 2 bedroom cottage, situated on a quiet side street in desireable area. Delightful living room with fireplace and leaded windows. Kitchen has eating area. Two bedrooms, 1 with fireplace. Storage area. Lovely grounds with fruit trees. Exclusive with COLLEEN HOPWOOD 598-3321 or (res) 592-1523 or ROSELLE JACKSON 598-3321 or (res) 598-1093.
Member
Relocation Services Canada

GARDNER REALTY Ltd.
895 Fort St. 386-7721
(24 HR. SERVICE)

SPANISH ARCHITECTURE
Seldom does a Gordon Head home of this quality become available at such a reasonable price. It features a large living room with FP and DINING ROOM. Huge kitchen with eating area and a built-in dishwasher, 3 bdrms and 2 bathrooms on the main. 1183 sq. ft. of basement roughed in for 37 ft. rec. rm., laundry rm. and another bdrm. 16 x 13 ft. workshop. The swimming pool is included in the price of $57,900. Please call to view this new listing.
385-7721 KENT MACLEOD 595-4273

UTTERLY PRIME VIEW ROYAL
—MAY BE FINEST RETIRER OR STARTER EVER ON VICTORIA MARKET!
—LITERALLY SPOTLESS, UNEXCELLED CONSTRUCTION.
—QUIET, CONVENIENT LOCATION.
—F.P'ED. LR, DR, AND PATIO.
—TWO BR'S (EXPANDABLE).
—VAST, HEATED, PLASTERED DR-IN. GARAGE WORKSHOP.
—PAVED 5 VEHICLE PARKING.
—75 X 130 GARDEN LOT.
—LOW, LOW, TAXES.
ONLY $59,900 MLS R. T. (DICK) BATEY, 592-4607
KER & STEPHENSON LTD.
385-3411

OAK BAY WONDERFUL WATERFRONT
—QUIET CUBBYHOLE OFF BEACH DRIVE.
—IMMACULATE, CLASSIC STYLE, 3 BR, 2 BTHRM, BUNGALOW.
—"BUTCHART CALIBRE" GARDEN.
—SEPARATE DR., SUNDECK.
—"BOAT-SIZED" WORKSHOP.
—"SEASCAPE VIEW" DEN—SEWING ROOM.
IRREPLACEABLE AT $139,000.
DETAILS & PERSONAL VIEWING R. T. (DICK) BATEY 592-4607
KER & STEPHENSON LTD.
385-3411

OPEN SAT. 2-4
585 AGNES STREET
REDUCED TO $54,500
Owner transferred. Immaculate home; 2 bdrms on main, 1 down. Large fenced lot. Drive-in garage plus extra parking and large sundeck. Quick possession. Phone Audrey at SAEC for more detail and viewing. 388-6161 or 382-9255 (24 hrs.)

CONTEMPORARY SPLIT
Charming 4 level family home. Freestanding fireplace in L.R. Quality carpeting thru-out. Numerous features: thermopane thru-out, clerestory windows, skil-lites, vaulted open beam ceilings. Three bedrooms, plus 450 sq. ft. Master suite with sundeck to be completed. Secluded 1¼ acres. Asking $89,000. MLS 35737.
LOLA CLARK 658-5877
National Trust 595-2121.

WANTED
LARGE FAMILY
Beautiful executive type home. Over 1,360 sq. ft. on main floor. Sliding doors from dining room, kitchen and master bedroom. Shake roof. 5 bedrooms, 3 bathrooms, 2 kitchens; large family room. Accommodation.
652-2205 (Ann Howard) 477-1841
Block Bros. Realty Ltd.

REDUCED $5,000 TO ASKING price of $62,900, making this the best buy in Saanich. 1,250 sq. ft., 3 bedrooms up, full basement with large rec room. 2nd bathroom and 4th bedroom down. This well constructed family home is situated on a large fenced lot with plenty of off-street parking. To view this exceptional value in North Ridge call 479-6192.

OVERLOOKING SWAN LAKE
By owner. Large high lot, 2 bedroom, large kitchen with nook, in line living room with fireplace. Close to shops and school. $53,900. To view 384-9404.

COLWOOD REAL STEAL
Must see inside 4-bedroom home, full basement, large, landscaped lot. Heated pool and sauna. Close to all schools. $50,000 assumable mortgage. 478-8258 or 385-3255.

BY OWNER.
University. Exceptionally well-built, 4-bedroom split level. Immaculate condition. Well landscaped. Close to all schools. 477-9392. Open Sunday 1-4.

GORDON HEAD $52,500
477-2372

250 HOUSES FOR SALE

Capital City REALTY LTD.
830-D Pembroke St. 388-7557

SOMETHING FOR EVERYONE
1) Gorge: 2 BDRM Bungalow, 50 x 133 lot. Only $39,900.
2) Marigold: 3 or 4 BDRM, 1½ baths, 66 x 132 lot, sep. garage. $49,900.
3) Sidney: 5 YRS old, 3 BDRMS, finished rec. room. Possible 4th BDRM. 63 x 120 lot, close to Elem. School $55,900 MLS 35217.
4) Gordon Head: 3 BDRMS, 3 bathrms, finished bsmnt. 73 x 138 lot. $76,500 MLS 35677.
5) Colwood: 1 yr old, 2580 sq. ft. finished accommodation, 3 bdrms., 3 bathrms., one-third acre lot. Reduced to $74,900.
6) Revenue: S x S duplex, 2 bdrms each side, sep. double garage 70x 147 lot. $62,900. MLS 32275.
7) Cobble Hill: 1776 sq. ft. garage workshop, 4 yrs. old, ½ acre lot. $59,900 MLS 34260.

FOR DETAILS ON ANY OF THE ABOVE LISTINGS CALL YOUR REALTOR OR
383-4035 WALT SLOCOMB 386-7557

SECOND HAND ROSE
Not this home — it has been completely renovated inside and out. New wiring insulation, walls, floors etc. 3 BR, basement 2 sundecks, F.P., D.R. All this and more located in a very popular area. Only $53,900.
477-8522 ANITA TAIT 388-7557

"MR. FIX-IT"
$32,500
This 3 bdrm, bungalow in the popular OAKLANDS area needs updating and redecorating. It won't last! Phone me today!
BARBARA RAWLINGS
388-4939 388-7557

GORGE $49,500
Do you have $2500? If so and you qualify for the gov't. grant and would like to own this well constructed stucco home with full basement (has 3rd bedroom). Call me now. Quick possession!
SHIRLEY MOLLBERG
478-5327 388-7557

COLWOOD CUTIE
$38,000
Smart, 2 bdrm, bungalow. Lovely lot with fruit trees, sep. workshop. Near shopping centre. Low down payment.
SHIRLEY MOLLBERG
478-5327 388-7557

Cedric Steele Realty Ltd.
388-6258

NORTH OAK BAY
4 BEDROOMS
$97,500
Situated in a park-like setting, this home contains spacious L.R., D.R., den, rumpus rm. with FP and 2 bathrooms. For appointment to view this MLS 35334 call:
MURRAY BLANNIN
388-6258 598-2200

UPLANDS
$88,000
Superb easy care home in excellent repair with over 1500 sq. ft. on one level close to Uplands Park, shops and bus. I have known this house since it was built in 1955 and recommend it very highly as a retirement home on one level, or, develop the basement as workshop, rec room area and with the four bedrooms on the main you have a super family home. This listing is available for immediate possession and is very well priced so call me now for appointment to view. MLS.
JOHN WEST 388-6258

SIDNEY STARTER
This solid 2 bedroom cottage on a large lot on 3rd St. can be easily financed and is available immediately. The out of town vendor really wants action so call me and write up your offer.
JOHN WEST 388-6258

GARDNERS DELIGHT
The garden of this cozy, well kept, two bedroom English cottage is superb with many rare shrubs. Located on a very private lot in View Royal, it is the ideal retirement home. Call me to view this exclusive listing. $58,900.
JOHN WEST 388-6258

the Permanent for Sale
3647 SHELBOURNE 477-0141

PRICE REDUCED TO $48,500
If you're just starting out or have a small family, this 2-BR bungalow could be just what you're looking for. There is a FP in the LR and a large EA in the kitchen. A 12'x20' sundeck and a full basement complete this clean as a whistle home. Close to Sears, schools and community centre. FOR VIEWING CALL
HARVEY N. MERRITT
477-0141 595-7572

CLOSE TO EVERYTHING!!!
Spacious family home on a nicely treed corner lot. 3 BRs, large kitchen with EA, FP in LR and a small in-law suite complete this no basement home. Shopping and UVic just a stone's throw away. CALL NOW!
HARVEY N. MERRITT
477-0141 595-7572
"I'M HERE TO HELP YOU"
THE PERMANENT

BLOCK BB BROS.

SELL THRU VIDEO

BEAUTIFUL VALLEY VIEWS
744 DAFFODIL
Situated on quiet street, panoramic views over Colquitz Valley, a 2 or 3 bedroom no-step bungalow with living room with fireplace, separate dining room, large airy kitchen. Enclosed patio. Fully fenced garden. Just $55,700.
558-1420 Ted Walford 477-1841

$1500 DOWN
or, will accept trades of all sorts for down payment on this large full basement 3 bdrm. home. Large lot with garage, located close to Jubilee Hospital on quiet no-through street. Wall-to-wall carpet, fireplace. Qualifies for govt mortgage. Full price $42,900. Phone owner, 652-1562, or 479-2209.

SACRIFICE
As new all cedar custom 2 bedroom plus den, no steps Rancher in Cedar Hill. Owner moving and must sell. Appraised at $71,000 all offers considered. View by appointment, 1144 Union Rd. 385-8419.

LARGE WORKSHOP
With older, renovated, big home on ¾ acre, with road on 3 sides. It has many future possibilities. As sewer is going in below. Asking $89,500. But, must be sold, phone Ross at 478-5559 or 642-4697.

REDUCED $8,000. OWNER MUST leave. For sale or lease Gordon Head area, 2-year-old house, 3-bedrooms upstairs, 2-bedroom in-law's suite, big lot. For details call 477-8032.

AS LOW AS $1250 DOWN, $295 a month, 3-bedroom, large individual lots, 652-1777 or 658-8846.

250 HOUSES FOR SALE

TC TOWN AND COUNTRY REALTY
3579 DOUGLAS ST. 382-7276

3-Level SPLIT
$67,500
Located in prime Gordon Head area. A 7-year-old 3-bedroom home. Living room with fireplace. Dining rm with sliding glass door to sundeck, bright kitchen with eating area, 1½ baths, TV room or 4th bedroom in half basement; easy care level lot with many trees and shrubs and ample room to park motorhome or boat; back yard fully fenced. Phone Jim Webber, 382-7276 or 658-5977 (res).

2 FOR 1
This can be your gain. Older 4 Bdrm house (with 2 yr old renovation) on ½ acre in Glanford area. Live in the house and subdivide a lot. All services are in. Full Price $65,000. (New MLS). For complete information Ph. Jim Webber 382-7276 or 658-5977.
Town & Country Realty

OPEN HOUSE
Come and see this spotless, high quality, 4-bedroom home. Owner-built by master craftsman and now must sell. See me. Sat. $75,900. Allan Klenman, 592-9771 or 382-7276.
SAT. SEPT. 16
1:30 - 4:00
2859 HAGEL RD.
$42,500
A cosy 2-bedroom home ideal for a starter. Put your rent to work and start banking equity. Call Allan Klenman, 592-9771 or 382-7276.

WESTMONT REALTY (1977) LTD. 388-4434

IMMEDIATE POSSESSION
ONLY 2 LEFT
$67,800 AND $69,900
Individually custom designed. Quality constructed to save energy dollars — all thermopane windows. Heavily insulated to anti exceeding B.C. Hydro specs. COME TO LONSDALE PLACE. Follow arrow at McKenzie and Blenkinsop. Trade up. Ask about our trade program.
ARNOLD MARR
388-4434 anytime

ANOTHER OF
BUNYAN'S BETTER BUYS
Much loving care has gone into this fine home and yard. Unfortunately a promotion means a transfer and the vendors reluctantly must sell their fine home. It offer's 3 bedrooms plus den, living and dining rooms have almost new quality carpeting. Kitchen has top of the line dishwasher installed. Downstairs and a completed rec room has roughed in plumbing for a wet bar. There is also a 2, 3 and 4 pce. bath. Both house and yard are extremely clean and neat. Real pleasure to show and the full price is only $69,900 MLS.
388-4434 JOHN BUNYAN 383-7777

COLWOOD BRAND NEW
$54,900
$4,900 DOWN
3-Bdrm. homes featuring fireplace, tion, super full ground level basements. 5-year builder warranty 528 and 524 Stornway Drive (off Wishart). More nearing completion. Choose your own colour schemes. Others priced from $61,900. Visit our display home at 3231 Wishart Road.

WED.-FRI., 1-6
SAT. & SUN., 1-5
or to view at your own convenience call Ken Millar, 478-1721 or 384-8075 pager 519.

Ridley Bros.
DEVELOPMENT CO. LTD.

Century 21 WESTERN HOMES
1037 Cloverdale 386-3494

OAKLANDS AREA
3-BDRM $51,900
Extra clean three bedroom home on landscaped corner lot. Covered patio, privacy screen, dining room and eat in kitchen are just some of the extras. Updated kitchen and bathroom. Call TERRY SMOLLETT 386-3494 (24 hrs).

SURPRISE YOURSELF
See the possibilities in this 2 year old 1½ storey home in the Marigold area. Developed upper level can be left as family room or converted to three more bedrooms. Fenced lot on a no thru St. MLS. Call TERRY SMOLLETT 386-3494 (24 hrs.)

A. E. LePAGE

OPEN HOUSE
THURS. & FRI., 1-4
4397 TREMBLAY
"See and Believe". Asking only $64,900 for this 1500 sq. ft. bungalow on huge 93' x 120' fenced lot. 3 BR on main floor plus one BR on lower. Large garage detached with work area. Paved driveway. Desirable Gordon Head. Call W. LATIMER, P.R.I. for an appointment today. 386-6231 or 655-2355.

Island Homes Ltd.
2504 DOUGLAS
388-7545

52 HOUSES
Your choice — from 1 to 6 bedrooms from One Dollar down and up, all areas — priced from $22,500 to $57,500.
R. W. RHODES 479-9241
National Trust Co. Ltd.

FOR SALE BY OWNER 4-BEDroom house, 3 up, 1 down, on large lot. 1300 square feet on main floor. Approximately 1100 square feet down. Located in Brentwood Bay. Close to elementary school and shopping centre. For information please call Harris 652-1261 days or evenings or 658-5241, 9 a.m.-4 p.m.

GORDON HEAD, EXECUTIVE type home, 1½ years old, 3 large bedrooms, spacious kitchen, living room, dining room, lovely rec room, large games room or 4th bedroom. Shake roof, double garage, double plumbing and many extras. $78,500. 477-0695.

253 COUNTRY HOMES and PROPERTIES

THREE BEDROOM SHAWNIGAN home on ¼ acre. 11½ years old. 1325' Fireplace. Extras. $48,900. 743-4246. Message 386-7377.

SAANICH PENINSULA PROPERTIES LTD.
2254 Beacon Ave., Sidney, 656-4008

SOOKE JUNKER NOW REduced to $32,900. must be sold. 642-5345.

VICTORIA TIMES, THURSDAY, SEPTEMBER 14, 1978 43

253 COUNTRY HOMES and PROPERTIES

SHAWNIGAN LAKE
Waterfront
Year Round
Residence
OPEN HOUSE
SAT. 130 - 4:00
(NEW LISTING $89,900.) Located at 1629 WEST SHAWNIGAN LAKE ROAD, 1.2 miles from the fork in the road at the south end of the lake. This has got to be the hottest listing Shawnigan Lake has seen in a long time. Absolutly spotless inside and out with gracious rooms and a very appealing floor plan. Exceptionally large living room overlooking the lake and a large 13.6x13 master bedroom. Over 1600 sq. ft. on one floor for those who don't like stairs. Just under ¾ acre with over 100 ft. gorgeous waterfront. Come on out, take a look and see for your self, but hurry!!
DOUG MENZIES
385-4454 479-6256
REALSPAN PROPERTIES LTD.

5 ACRE
MINI FARM
WELL PRESENTED FOUR BEDROOM HOME IN PROSPECT LAKE AREA. TWO NATURAL SPRINGS ON PROPERTY ASSURING ADEQUATE WATER SUPPLY. PROPERTY IS ACROSS FROM CLASS "A" PROVINCIAL PARK ASSURING PRIVACY. LISTED $100,000.00. OFFERS CONSIDERED.
BILL MOSHER
652-2868 656-5584
BLOCK BROS. REALTY LTD.

RANCHETTE
MODERN SIX BEDROOM HOME ON 11 ACRE GENTLY SLOPING PROPERTY IN CENTRAL SAANICH. NINE STALL BARN, WITH CORRALS AND HAY LOFT. 2000 FT. CHAIN LINK FENCE. LARGE COVERED SWIMMING POOL. MANY OTHER EXTRAS. THIS IS A REPOSSESSION. SACRIFICE AT $203,000.00. OFFERS CONSIDERED.
BILL MOSHER
652-2868 656-5584
BLOCK BROS. REALTY LTD.

SHAWNIGAN AREA
Pretentious newer large Tudor home on nice clear acre. Really spacious sunken living room with feature fireplace, Big dining room. 3 bedrooms, 3 bathrooms. Extra bedroom and massive family room with brick F.P. Fully fenced for horses etc. Two stall barn with hay loft. Gloriously a country gentlemans home. Asking only $89,900. BEN GREIG 386-6164 or 598-3105. CASTLE PROPERTIES.

LET'S TRADE
12 ACRES
A modern two storey home with over 2500 sq. ft. of quality construction overlooking 12 acres of choice land (with irrigation pond) in the Oldfield Rd. area. Vendor will trade for revenue property or house. Asking $169,900 MLS 35262.
595-1535 IAN BOORMAN 592-3335
BOORMAN INVESTMENT CO. LTD.
2045 CADBORO BAY RD.

HORSE COUNTRY
3.17 beautiful acres in delightful Deep Cove. Flat pasture land with shady trees make this ideal for any livestock. The updated home is riddled with character and charm. 1750 sq. ft. of comfort with 2 old brick fireplaces make this one-of-a-kind property. Asking only $119,000 for all this. Call today.
ANNETTE WALLS
384-8124 656-4891
PEMBERTON HOLMES LTD.
1000 Government St.

ON THE BEACH
Magnificent selection of cottages, Townhouses, apartments offering fabulous views and within maintained estate grounds. Absolute peace and quiet our first priority. For a viewing appointment
OCEAN VILLAGE
642-5254

TRADE
your RV as down payment on brand new 3-bdr. double-wide on ½-acre. All appliances, near lake. Immediate occupancy. 474-2046, 385-8592.

5 ACRES MODERN 3 BEDROOM home, basement, sundeck, greenhouse, barn. 1666 Prosser Rd., Central Saanich. $99,500. Private sale. 388-4413.

SIDNEY-SAANICH PENINSULA
656-1154 2444 Beacon Ave.

256 WATERFRONT PROPERTIES

Waterfront
Cent. Saanich
$119,900
Character 4 bedrm. 1½ storey home located at the end of a road winding through an English country garden. Close to an acre of shrubs, fruit trees and many B.C. native trees. A lovely lot has been done in refurbishing this charming home with many decorator ideas and new carpeting. Entertainment-size living rm. with large sep. dining rm. Two bedrms down and 2 dormer bedrms. up. Separate 2 car garage with workshop. Just listed at $119,900. MLS 35507
PHIL WARREN MIKE NEWMAN
477-7291 Anytime
D.F.H. REAL ESTATE LTD.

WATERFRONT
Portage Inlet
$85,000
Views - Boating
Set well back on a 244' lot the location provides tranquility, ample parking and gardening area. The views are delightful. Multiple plumbing provides wonderful family accommodation (or partial revenue). An opportunity for the whole family to enjoy safe, healthy small boating and sailing. An interesting and well priced waterfront home that deserves your investigation. Exclusive with Mr. Yelis 388-4271 or 383-5039.
J. H. Whittome & Co., Ltd.

WATERFRONT BUNGALOW
LOCATED IN SIDNEY
This fine two-bedroom home is set in an attractive garden with a circular drive

258 CONDOMINIUMS

THE NEWPORT BEACH

Only a few yards to Oak Bay's most exclusive waterfront on Beach Drive overlooking the Oak Bay Marina. Spacious luxury, two bedrooms, two full bathroom apartment homes built with all the extra design features and meticulous craftsmanship that typify all of Park Pacific's many fine projects. Half of these exceptional luxury apartment homes have sold in the past few weeks, somewhat of a record considering the price range and current market conditions. There will probably never be another building of this quality, in a similar location, ever to be created again in Victoria. Don't miss this fabulous opportunity to purchase happiness and peace of mind for the rest of your life knowing you will have an investment similar to a valuable original painting or a one of a kind art piece.

Priced from $110,000.00

Look for the classic blue canopy at 1375 Newport Avenue. Call now for appointment to view — 598-4224 (between 12:00 and 8:00 p.m.) or 383-4124 twenty-four hours. Another quality development from Park Pacific Apartments Ltd.

SPENCER CASTLE

2930 COOK ST.

Luxury 2 BR suites. Really tops in design and setting. Appointments 384-4013, 386-3816, 384-9610.

WHY RENT?

$450 DOWN
$220 P.I.T

Very low monthly payments with Provincial and Federal subsidies.
Low income qualifications
1 Bedroom $28,y00
2 Bedrooms $34,700
Deluxe Frost Free Hotpoint Refrigerators and self Cleaning Ranges included. Legal fees for 1st Mortgage and Deed transfer included.
Open Weekdays 9-12 and 1-4 p.m., Sat. and Sundays 1-4 P.M.

830 Esquimalt Rd.
Byron Price & Associates Ltd.
385-2458

GREEN THUMB?

If you enjoy gardening, but not the work required by a house and yard, come and see this, 4th floor, 2 bedroom condo in Esquimalt. The balcony garden has room for flowers, and salad greens. Inside there is a stone fireplace, redwood panelling, kitchen skylight, and en-suite plumbing, all within walking distance of neighbourhood shopping and recreation. Excellent mortgage and 10 per cent CCA certificate available. Asking price $46,900.

Sharrone Douglas
V.I.D.C.O.
388-4232 388-6568

DELUXE SUITE
$88,000

The only Top Floor, View Suite in prestigious TOD HOUSE, corner of Cadboro Bay and Hamiota Street.

Views of Mount Baker and the Straits from the huge floor to ceiling windows. Heatalator FP in LR and lush carpetting throughout.

Ensuite bath and washer and dryer off large master BR, 3-Pce. with marble shower stall for 2nd BR or den. More than ample closet and storage space.

The delightful kitchen with its view window has top quality fridge, stove, dishwasher and garburator.

Phone 384-5612 9 a.m. to 5, 595-7168 Evgs.

Cedric Steele Realty Ltd.
388-6258

LAUREL POINT

2 BEDROOM SUITES OF VARYing floor plans for the discerning buyer. Visit 225 Belleville Street between 11 a.m. and 7 p.m. Trades will be considered.
CEDRIC STEELE REALTY LTD.
388-6258

SEA AND MOUNTAIN VIEWS

Are only two of the many fine features of this lovely two bedroom condominium. Priced to sell at $43,500. Call me to show you the others at
386-4434 DAVE TAYLOR 384-2718

BEACON HILL PARK

I have three excellent one bedroom condominiums listed ranging in price from $27,900 to $32,500. All are close to Beacon Hill Park — one faces it.
386-4434 DAVE TAYLOR 384-2718
WESTMONT REALTY (1977) LTD.

RETIRED? RETIRING?

Private Beach

Boat moorage at your back door. Magnificent views of the Harbour. Excellent choice of various architectural designs...

OCEAN VILLAGE

642-5254
For a viewing appointment

NEAR THE SEA
$47,900

Only a short block to the ocean front. A spacious self-owned apartment with a large living room, dining room, a sparkling modern kitchen, appliances included. Two bedrooms with the master ensuite. Sundeck off the master and the living room. Southern exposure with some sea view.
385-3435 JOHN EVANS 477-4452
P. R. BROWN & SONS

FINANCIAL DISTRESS SALE

Soolless Strata Duplex in Langford Colwood area — 3 bedrooms, 2 bathrooms, fenced back yard, nice cul-de-sac, close to good schools — immediate possession — five appliances stay. This is not an AHOP—Qualified purchaser can assume mortgage. Ideal for serviceman with children. Don't delay —act today.
CONNIE REYNOLDS — 477-8914, or HAZEL CAMPBELL, Royal Trust 384-8001.

OAK BAY
$33,500

1 bedroom on Beach Drive overlookint the Marina. Very quiet, well maintained building. Ideal for retired. For appt. to view call:
477-1241 Anne Howard 652-3206
Block Bros. Realty Ltd.

FAIRFIELD

2 bdrm — main floor suite — under foreclosure — exceptional buy — large master bedroom, ensuite, dining room, offers wanted — $40,500.
386-3231 BOB HAHN 595-1642
BLOCK BROS. REALTY LTD.

258 CONDOMINIUMS

PARK PLACE

2 Bedroom suite in Victoria's finest condo Bldg.
2605 WINDSOR Rd. OAK BAY

Amenities includes: 2 patios with sea view, elevator, roof and G.F. gardens, indoor pool, Swirl pool, steam room, sauna, recreation room, underground controlled parking etc. etc. Priced to sell at $125,000 also Penhouse at $149,900. View by appointment only. Phone 568-2411 9-5 p.m. or 385-0991 ans. service anytime.
GREENBANK DESIGNS LTD

OPEN

3 - 5 P.M.
Suite 104-1312 Beach
PRIME LOCATION
Smart 2-bedroom suite in the "Anchorage" near Oak Bay Marina. Must be sold. Price now $59,500. Your opportunity to view it today. M.L.S.
STAN WINTERBOTTOM
385-3435 598-2253
P. R. BROWN & SONS

CEDAR HILL CROSS ROAD

Cheerful, sunny 1 BR home on quiet side of building. Large balcony. Washer, dryer in suite. Close to shopping. Vic. $39,000.
477-0141 CONNY YASEY 477-8751

THE PERMANENT
FOR ONLY $21,900

—Lovely 1 bedroom condominium
—3rd floor — sunny south side
—Low maintenance includes heat
—Some furniture for sale also
—Suit single retired or worker
—Handy to shopping, bus, theatre
—Vendor will consider some terms.
BOWDEN REALTY 383-5524

3 BDRM — FAMILY

—Ideal for the single parent
—Near Esquimalt shopping Plaza
—Top floors with view, near schools, arena, playsground
—Low, low, low, low price
—Vendor will consider all terms
—Ask about the $2,500 new grant
BOWDEN REALTY 383-5524

LAUREL POINT!

2 bedroom suites of varying floors for the discerning buyer. Visit 225 Belleville Street between 11 a.m. and 7 p.m. Trades will be considered.
CEDRIC STEEL REALTY LTD
388-6258

2 BEDROOMS
$27,900

Vacant and ready to move in. Try your offer. Must be sold.
385-7771 CLIFF SALMOND 477-2626
GARDNER EALTY LTD.

OWNER FORCED TO SELL THIS 1 bedroom condominium on the 16th floor of Orchard House. Overlooks Straits of Juan de Fuca. Call 388-5743 after 5 p.m.

259 TOWNHOUSES

WESTMONT REALTY (1977) LTD. 388-4434

THE SEAHAVEN

897
ADMIRALS RD.
LUXURY HOMES
Townhouse Concept
$51,900 - $65,000

Our homes are individually designed residences not condominium apartment units. Each provides immediate access to natural and landscaped common areas.

— A park-like setting of over four acres; many homes with harbour views.

— Professional interior design, quality craftsmanship throughout.

—Large living rooms with fireplaces.

— Functional kitchens smartly designed with stove, fridge, dishwasher.

— Top quality wall-to-wall carpeting.

— Large color co-ordinated bathrooms.

— Heavy soundproofing and insulation throughout; thermo windows.

— Economical electric heating; Heatilator fireplaces; cablevision.

— Covered double parking for most residents.

— Close to shopping, buses, golf courses, marinas, schools, major recreation facilities.

Open to View
Weekdays: 12:30-5:00
Sat. and Sun. 12:00-6:00

TOWNHOMES BY TULL

970 SOUTHGATE
Across from Beacon Hill Park
1 bf 4 units left
$66,900
2 Bedrooms, 1½ Baths
Phone to View
592-0652 479-0244
TULL DEVELOPMENTS LTD.

WHY RENT?

NEW THREE-BED. TOWNHOUSE. Last one, small complex, quality constructed, Hudac warranty, Thermopane windows. Call me to discuss our low, low down payment plan.
Jack Lidstone 477-9262
Victoria Realty Ltd., 386-3585

No Fuss - No Muss

It has everything, it's immaculate, 3 bedrooms, basement, tastefully decorated, only 4 years old. Pretty flower garden and private patio. Lawned grounds, heated swimming pool. One of the nicest townhouses in one of the nicest townhouse locations. MLS. Call Tom Evans, 652-2620, 386-7545. Island Homes Ltd.

BY OWNER
Must sell beautiful 3 bedroom townhouse and fixtures. Pretty flowered garden and private patio. Heated pool. Close to schools and bus. Low down payments. Can assume mortgage. Early possession. No triflers. 386-1529.

FOR ONLY $44,950
— Deluxe 3 bedroom townhouse
— Quiet end unit with fireplace
— 1½ bathrooms, private patio
— Near Lakehill-Reynolds schools
— Vendor will carry financing
BOWDEN REALTY 383-5524

VILLAGE GROVE

Super valuet split level townhouse in adult oriented, beautifully maintained, parklike setting. Newly decorated, choice location, $53,900. To view call 479-9778.

1 YEAR OLD

UNIT 1-1063 GOLDSTREAM
3 bedroom, 1,450 sq. ft. Asking $55,000. 478-1405.

TRY $1000 DOWN. LARGE 3-BEDroom townhouse, over 2,000 square feet, carpeted throughout, garborator, close to UVic and schools. 477-3103.

2 BEDROOM TOWNHOUSE CAN BE BOUGHT WITH MINIMUM DOWN PAYMENT. CALL
652-5681 MARY MOODY 656-5584
BLOCK BROS REALTY LTD.

FOR SALE BY OWNER, 2-BEDroom split level, Fireplace, appliances, covered parking. Near town. $47,300. 383-8389, 386-6405.

259 TOWNHOUSES

COMPARE THE LUXURY TOWNHOUSES Then Come To

Country Side

7925 Simpson Road
(OFF MT. NEWTON X RD.)

Energy-saving insulation. Thermoglass windows, attached carports, extra large kitchens, spacious professionally designed interiors, top line wood cabinets, beautiful thick carpets, heatilator fireplaces in two-bedroom homes, bay windows, private back yards, fully landscaped and much more.

PRICED BELOW REPLACEMENT
$43,500 and $45,000

As low as $1475 down, monthly payments can be lower than rent.

OPEN TO VIEW DAILY
Weekdays 2-8 Sat., Sun. 1-5
652-4461 or 386-0897
E.Y. CONSTRUCTION

BY OWNER, 3-BEDROOM TOWNhouse, four appliances, close to Sears, $49,900, large assumable mortgage, 595-6130 after 4 p.m.

GLANFORD-CAREY
Unique Home, delightful grounds, reasonable price. Phone owner, 474-1645.

263 GARAGES FOR SALE, RENT OR WANTED

AVAILABLE IN OCTOBER, 1978, excellent carpentry or handy man workshop or storage warehouse. New wiring, insulation and drywall. Loft for office or storage. New solid floor. Bright and clean, and central to town. Rent of $150 per month includes use of new table saw and new radial arm saw. Rent of $125 per month without saws. Call 382-9255 (24 hours)

WANTED GARAGE IN VICTORIA for vintage car for storage and light restoration work. Reasonable rate. Collect 537-9529.

265 HOUSES WANTED TO BUY

Waterfront Wanted

I have a prospective purchaser wanting a very nice home in the areas of Ten Mile Point, Cadboro Bay or Oak Bay, with swimming pool and tennis court or room to have them put in. If you have such a home and are thinking of selling Please Call SHANE BEFURT 386-6164 or 479-0010.

WANTED RANCH STYLE

Prospective purchaser is wanting to purchase a 2 bedrm. or 2 bedrm. and den no-step home with a view of the ocean and an easy care lot up to $170,000. If you have such a home and are thinking of selling Please Call SHANE BEFURT 386-6164 or 479-0010 CASTLE PROPERTIES.

LOOK

I have serious buyers for:
1 FAIRFIELD cracter home on quiet street, mid to high 60s.
2 FAIRFIELD up and down character duplex.
3 ANY NICE AREA close to town, a 2-bedroom house in prime location with full basement and nice yard. Approx. 1050 sq. ft.
BARRY BOWES
388-6258 595-5303
CEDRIC STEELE RLTY LTD.

RETIRED PRAIRIE COUPLES
Require two or three bedroom home near bus line and shopping. Up to $69,900. URGENT. CHRIS GREIG 386-6164 or 478-5953. CASTLE PROPERTIES.

CASH FOR YOUR HOME

Investors will pay cash now for suitable homes up to $60,000.
GLENN NICHOLLS
598-5144 598-7489
T. L. Mann & Associates Ltd.

CASH PAID

If your house is suitable for rental purposes call my Agents, Lee Wrobel, Randy Small—385-1431
British American Realty Ltd.

YOUNG FAMILY REQUIRE older character home in rural environment (commuting distance Victoria) with acreage or large lot. 598-7450.

URGENT
In need of old home, will buy for cash 652-1562.

PRIVATE BUYER — OLDER home, will purchase for cash. 479-2209.

268 LISTINGS WANTED

THE PROFESSIONALS WITH the guaranteed sales plan.
Izik Homes Realty
383-8522 (24 hrs.)

270 EXCHANGE REAL ESTATE

WE HAVE 4 ACRES LAKEfront, Saltspring Island, 2600 sq. ft. newer house. Plus 6 cabins and would like to trade for house, property or motel around Victoria. 383-7621.

CHARACTER TRI-PLEX, FAIRfield, grosses $10,000. Asking $85,000. Consider trade for house or motor home. 385-1733, 388-6275 pager 607.

$45,000 EQUITY IN EXECUTIVE strata-duplex in Duncan on one acre. Each side has two suites, full price $155,000, 652-4286.

271 LOTS FOR SALE

DISTRESS
MUST SELL

Attractive Highland views are yours from this 2.66 acre property off Munns Rd. Roughed-in driveway leads to secluded building sites. This is one of the few moderate-size properties available in the area. Asking $28,000. Present all offers. Call:
WAYNE WIWCHARUCK 652-3542
CANADA TRUST 595-5131
ANYTIME

1 ACRE LOTS

Small, 6-lot subdivision in Shawnigan, Mill Bay area nearly complete. Purchase the package and make the profit. Total price $85,000. Trades considered.

John E. Thomson
479-1687
Northern Pacific Realty Ltd.

1 ACRE LOTS
$21,000

New subdivision, paved road, services to the lot, ready to build! Will suit Mobile Homes. Easy terms.
WAYNE BUTTERFIELD 383-0408 or 388-4434
WESTMONT REALTY (1977) LTD.

70' WATERFRONT CORDOVA BAY

Two 200x70 waterfront lots, $49,000 and $39,000.
Residence Office
598-1420 Ted Walford 477-1841
Block Bros. Realty Ltd.

FABULOUS SEAVIEWS

Executive ½-acre lots, overlooking Sidney waters, fully serviced, perc tested, sidewalks, situated on East Saanich and Lowe Roads, south of Experimental Farm. By owner, 656-2405 or 656-1897.

$24,900

Located in the Saanich MacKenzie area. Lot level and 66' x 132' at the end of an existing residential street. MLS. Curt Shubrook 384-8101 or 477-4586.
KNOWLES REALTY LTD.

LARGE WOODED LOTS— SERVICE 3 M CIRCLE. FROM $29,500. MR. GULKA 388-4232.

AVAILABLE ONLY TO SEPT. 15th at the low firm price of $21,000. This large lot located in Selwyn Estates backs on park and is on a cul-de-sac. Close to schools and shopping. 478-0543 after 4 weekdays.

TWO TREED ACRES WITH drilled well and driveway. 20 minutes from town. $29,500. 478-7383.

271 LOTS FOR SALE

Park Pacific

Proudly Presents

DEAN PARK ESTATES

In a class by itself, this fabulous development consists of fully serviced lots with a minimum area of 15,000 sq. ft. ranging in price from $32,000 to $44,000. In a beautiful natural setting — some with panoramic views of the Gulf Islands, Mount Baker and a parade of sailboats and ships.
Located in North Saanich, on the side of the mountain adjoining John Dean Provincial Park.
Underground hydro and telephone services; complete underground sanitary sewage system and treatment plant, underground domestic water system with 200,000 gallon reservoir for year-round water supply. Fully paved and curbed streets; fire hydrants and attractive street lighting.
Now is the time to choose your personal home site in this exclusive residential community that will carefully grow here. There may never again be a development like this on the Saanich Peninsula.
Entrance close to Panoramic Recreation Centre on East Saanich Road. From Pat Bay Highway turn off at McTavish.

SALES OFFICE
656-7041
10:30 - 4:30
OR
BOB YOUNG
383-9898
388-6275
PAGER 821
383-4124 anytime
Park Pacific Investment Ltd.

At BROADMEAD

WE HAVE IT ALL

Sunny seaviews, meadows, private lanes, rocky outcrops, treed seclusion, quail, pheasant and more. If you've been looking for that special spot for your new custom residence, visit us at Broadmead, a community of quality homes, created with care to preserve and compliment its unique natural beauty.

... 100-foot wide lots are not the exception in Broadmead ... that's our average lot size ...

... space to live, to grow, to enjoy casual country living ... yet just 10 minutes from city centre.

... We have an excellent selection of 1-3 to ½-acre home sites available for viewing, priced from $21,500 to $44,500.

TAKE THE FIRST STEP TO BETTER LIVING!

Visit us at our office-display home, 930 Royal Oak Drive, or call 658-5291. 8:30 A.M.-5:00 P.M. After hours or weekends — 598-3640.

LOTS OF LOTS

$18,900 Half-acre, Sooke. OK for mobile or home.
$25,000 Colwood, ditto.
$32,000 to 49,000. 12 lots, .59 acre to 1.8 acre, some waterfront, Metchosin.
$43,000 10 acres, mostly arable; no better buy anywhere.
$75,000 10 acres, sea and mountain views, Metchosin.
The following four lots include a house built to your specifications:
$75,000 Super city and sea view, Colwood.
$73,000 Braefoot-Cedar Hill X Rd.
$69,900 Mt. Douglas Park.
$49,900 3 BR., Sooke.
478-5561 FRED CRAIG 642-5886
BLOCK BROS. REALTY LTD.

3 SUPER BUYS

1.6 acre, seaview, subdividable, Crofton. Only $25,000.

Level treed lot on sewer, water. 80x177. $13,000. Parksville.

Waterfront East Sooke, rocky sloping treed lot. Yes, you can get down to the beach. $26,000.
388-4271 Ruth Lukaitis 477-5386
J. H. Whittome & Co., Ltd.

UVIC AREA

9 lots available now which we can build your Dream House on. Do some of the work yourself and save money.
For information call Mrs. Pat Saulnier, Kasapi Const. Co. Ltd. 538 Dupplin Rd. 386-6191 or res. after 5 at 384-2197.

3 LOTS EACH ½ ACRE

On sewer and water, Saltspring Island. Fantastic offer. Only $13,500 each. $1,000 cash per lot will handle. Suitable for home or duplex. MLS 35103, 35104, 35105. CALL: JOHN HOLMS at 386-7521 BOORMAN INVESTMENT CO. LTD. 612 FORT ST.

RESIDENTIAL LOTS

In Colwood area, 2 lots available at present with more coming on stream. Call GAIL JENKINS the ORANGE BIRD
478-5561 478-6458
BLOCK BROS. REALTY LTD.

Unique Waterview

Only one in new Gorge subdivision. Discerning, imaginative buyers welcome. Not your average lot, Paconia Investments Ltd., phone anytime, 388-9644.

GORDON HEAD LOTS
1. Single-family residential.
2. Strata-title duplex.
Close to University and Racquet Club. Phone Jim Webber, 382-7276 or 658-5977 (res.)
Town & Country Realty

ESQUIMALT DUPLEX LOT. Fully serviced, 60x120. Asking $28,000. Call JERRY MIREAU.
477-7291 (Bus.) 477-4070 (Res.)
D.F.H. REAL ESTATE LTD.

WATERVIEW PROPERTY

10.8 acre parcels, on south side of Mt. Newton on Rae Leigh Pl. Offers to $64,900. For appointment to view, 652-1040.

SIX SUBDIVIDED LOTS FOR zero lot line houses. Fully serviced including sewer, u.g. hydro, etc. $18,900.00. Builder's terms. 656-1455.

HIGH TATTERSALL, 3 PRIME lots, fully serviced, for sale, or have built to suit your needs. 384-9793, 384-8391.

MILL BAY — UNOBSTRUCTED view of Brentwood Bay Inlet. Water and Hydro, $18,000. 658-5356.

BEAUTIFUL ROCKLAND LOT $49,500. Byron Price and Associates, 385-2458.

PRIME R-2 TREED LOT, 100'x100', attractive area, 902 Admirals Rd. $29,900. 598-7481.

BRENTWOOD

Building lot, 12,000 sq. ft., sewered, city water, $27,900. 385-6837.

LAMPSON DUPLEX LOT, FULLY serviced, for sale. Or have built to suit your needs. 384-9793, 384-8391.

SOOKE. 4 ATTRACTIVE WOODed properties, 2 to 3 acres, from $22,000. 642-5508.

APPROXIMATELY 1 ACRE ARDmore. Building site cleared. 652-1888.

SEAVIEW LOT OVERLOOKING Esquimalt Lagoon and Victoria. $33,000. 478-1578.

ONE ACRE CORNER LOT. MILL Bay area, $15,900. 595-4881.

10 ACRES, DUNCAN AREA. Good soil, trees, $42,900. 388-6876.

13,500 square feet, sewered building lot in Brentwood. 479-5079.

LARGE TREED LOT FOR SALE. 4525 Seawood Terr. 477-2075.

271 LOTS FOR SALE

"Fairbridge"

A VILLAGE IN THE COUNTRY

An unbelievably peaceful and beautiful subdivision of 76 acres which includes 22 acres of fields and parkland for private enjoyment. This unique and one of a kind subdivision consists of 39 strata lots, no lot being less than ½ an acre. Now available are 6 single family 2 and 4 bedroom homes from $49,000 - $69,000. Also 20 lots ranging in price from $22,500 - $25,500. The subdivision is served by a paved private road, overhead street lighting with water and sewer services laid on to each lot. The private fields particularly would be of great interest to lovers of horses. The subdivision is surrounded by rich farmland and is located 2½ miles south of Duncan at 4741 Koksilah Rd. Driving time to Victoria is approx. 40 min. Simply to visit Fairbridge can be a deeply satisfying experience.

For further information:
SEE MR. BJORNSON ON THE PROPERTY
OR CALL COLLECT
112-746-7429

CLOSE TO WATERFRONT
ABOUT ¾ OF AN ACRE

Mature trees. Good views. Overlooks Finlayson Arm. Faces West. About 150 feet road front. Willis Point. $24,000. MLS 35492. CALL: JOHN HOLMS at 386-7521, BOORMAN INVESTMENT CO. LTD. 612 FORT ST.

WILL BUILD TO SUIT
1 ACRE — $37,500

Have builder who will build you a dream home on this lovely 1 acre cleared lot. Close to schools and driving distance to shopping.
386-3231 BOB HAHN 595-1642
BLOCK BROS. REALTY LTD.

273 PROPERTY FOR SALE

GOOD DOWNTOWN PROPERTY, gross revenue $1200 per month. A total of 8 units. Three rooming, two 2 bedroom, three 1 bedroom. Ideal for good development, commercially zoned. Will trade for boat or car, etc., or equal value. Equity $18,500. 384-6915 days, 595-5906 evenings.

ZONED RESIDENTIAL 17.5 acres Chemainus, $135,000. Owner will finance on low down payment or will consider trade. 748-3240 or Box 728, Duncan.

COLWOOD ESTATES
By owner, large choice treed lot, one block from golf course, close to schools and shopping, 478-2161.

5.1 ACRES, NORTH SAANICH, level, some pasture and trees, hydro, well and driveway. $79,500. 658-5889.

6 ACRE LOT WITH VIEW BUILDing site off Interurban. Half farmable: fruit trees. $72,500. 477-1219.

274 PROPERTY WANTED

URGENTLY REQUIRED

Two to 10 acres within 10 miles of Victoria. Price negotiable if property suitable. Call me quickly with or without house.
BEN GREIG 386-6164 or 598-3105, CASTLE PROPERTIES.

HAVE LAND OR PROJECT?
We are interested in buying land for subdivisions, site for high, medium or low density, or revenue projects in progress. Phone Kasapi Construction, 386-6191.

SUREWAY DEVELOPMENTS
Our interest is land to any stage or progressive development now, for house projects. Quick and reliable decisions. 382-1734.

DEVELOPER REQUIRES RAW land in any area, suitable for subdivision. Contact Paconia Investments Ltd., anytime, 388-9644.

280 ACREAGE FOR SALE AND WANTED

FARMER WANTED

FOR 20 ACRES on the Saanich Peninsula. Excellent land, great irrigation, lots of water and well priced at $145,000. Included in the price is an older 4 Bdrm. farm home, 30x60 barn, and other outbuildings. MLS 34893. Call now to view. NEIL R. MacDONALD 386-3494 (24 hrs).

CENTURY 21 Western Homes
1037 Cloverdale Ave.
386-3494 (24 Hrs.)

ACREAGE

1.77 acres, possible subdivision into 3 lots. Presently has small home which would bring in income while subdividing. Asking $54,900. 70 acres, treed, with creek running thru it, and cozy log cabin on high side with views. Asking $100,000.
658-5877 LOLA 595-2121
National Trust

BY OWNER ATTRACTIVE 2 bedroom home on 2½ acres of flat useable land with garage and large unfinished workshop and rec room, located in Burnside area, close to new Hospital site. $85,000. Owner will carry large second mortgage at good rate, mortgaging no problem. 479-9480.

6 ACRES

Hector Rd. off Interurban. Heavily treed, views. Good natural building sites. Hydro on road. $85,000. MLS.
598-5144 KEN MANN 477-6773
T. L. Mann & Associates Ltd.

FOR SALE 10 ACRES SHERingham Point Rd. Well marked, treed, has a well, and possible sea view. $36,500 or best offer. 642-3038.

WANTED TO BUY, 2-5 ACRES, reasonably level useable land. Within commuting distance to Victoria and realistically priced, 385-4251 after 5 p.m.

TERRIFIC BUY
4.5 acres, building site, Mill Bay. Reduced from $39,900 to $35,900 or offer. 479-2765.

10 ACRES, DUNCAN AREA. Good soil, trees, $42,900. Phone 388-6876

285 UP-ISLAND PROPERTIES

BEAUTIFUL 1 ACRE TREED building lot, in Comox area. Excellent surroundings, $15,000. 595-8621.

WANTED
Lot in Deep Bay - Bowser area for cabin. Up to $10,000 cash. After 5:30, 658-8130.

ONE ACRE CORNER LOT, MILL Bay area, $15,900. 595-4881.

290 FARMS FOR SALE AND WANTED

61 ACRES, NEAR DUNCAN. Good flat land. $98,000. PH. 388-6875.

293 GULF ISLAND PROPERTIES

SATURNA ISLAND
WATERFRONT
$75,000

2 separate lots giving a total of approximately 218 ft. waterfront on Tumbo Channel, includes, a quality built cottage, workshop, Boat Ramp. Has power-water-septic. Clear title. Make a reasonable offer & this desireable property may be yours. Call now:
385-3435 Dennis Wagner-Exclusive
P.R. Brown & Sons Ltd.

Deaths and funerals

305 DEATHS and FUNERALS

BROWNE — In Victoria at Victoria General Hospital on September 11, 1978, Mr. Archibald MacDonald (Archie) Browne, late of 1126 Rockland Ave. Mr. Browne was born in Manitoba and had been a resident of Victoria since 1936. He served in the Canadian Army in both World Wars, receiving his commission as a lieutenant at Vimy Ridge and later became captain. A member of the Royal Canadian Legion, Britannia Branch and a long-time member of the Social Credit Party, serving in many capacities. He is survived by his loving wife, Helen, at home; a daughter and son-in-law, Helen and Edgar Marshall, Victoria; two grandchildren and two great-grandchildren; a sister, Dora Robinson, Winnipeg, Man.; many nieces and nephews, Ken and Bela, May MacKenzie, Vancouver, and Mr. Earl Browne, U.S.A.
Funeral service will be held Friday, September 15 at 1 p.m. in Cunningham Funeral Chapel, with Pedro D. Kendall officiating, followed by interment in Veterans' Cemetery.

FARQUHAR — On September 7, 1978 in Victoria, B.C., John Henderson Farquhar aged 87, a long time resident of Victoria. He is survived by 1 sister Violet and 1 brother George both of Victoria also nieces and nephews.
Private funeral service was held on Monday, September 11th, followed by cremation. McCall Bros. were in charge of arrangements. Flowers gratefully declined.

HOLLINS — In Victoria, B.C. on Tuesday, September 12, 1978, Lt. Cmdr. Robert Hollins, R.C.N. (ret) aged 64 years, born in Vancouver, B.C.
Funeral service in St. Andrew's Chapel, Naden, on Friday, September 15 at 11:00 a.m. followed by cremation. (Flowers gratefully declined.) McCall Bros. Funeral Directors in charge of arrangements.

JOHNSON—At the Richmond General Hospital, Richmond, B.C., Mr. Raymond Johnson, aged 59 years, late residence, 112—810 Fifth Ave., New Westminster, B.C. He leaves two sons; seven daughters; grandchildren; great-grandchildren, and three brothers. Predeceased by his wife, Mrs. Jane Elizabeth Johnson (nee Nicholet), on May 12th, 1977, and two brothers in 1977. Mr. Johnson was a member of the Army, Navy and Airforce Veterans, Victoria.
Service in the Sands Mortuary Limited, "Memorial Chapel of Chimes," on Friday, September 15th, 1978, at 3:00 p.m. Interment at the Hatley Memorial Gardens.
SANDS — VICTORIA

LANG—In Victoria, B.C., on September 8th, 1978, Mr. Hong Mow Lang, aged 81 years, born in Canton, China, and a resident of Victoria for the past 64 years, late residence, 4663 Lorkkwood Crescent. He leaves his wife, Chew Hoo Lang; son and daughter-in-law, Barry and Yvonne Lang, 4663 Lochwood Crescent; daughter, Mrs. Kawi Leung, 1120 Pembroke St.; eight grandchildren; one great-grandchild, and one brother. Predeceased by his daughter, Kwai Sioy.
Service in the Sands Mortuary Limited, "Memorial Chapel of Chimes," on Friday, September 15th, 1978, at 1:00 p.m. Rev. C. Y. Chow officiating. Interment at the Royal Oak Burial Park.
SANDS — VICTORIA

McLENNAN — On September 11, 1978, in Victoria, B.C., John Robert McLennan, in his 89th year, formerly of Trail and Nelson, B.C. Predeceased by his wife, Helen, he is survived by two daughters, Barbara, at home, 2254 Neil St., Victoria, and Mrs. Margaret Stroyan of Nanaimo, B.C.; son, John Martin of Burlington, Ont.; three grandchildren and two great-grandchildren.
Funeral service in the Family Chapel of McCall Bros., Victoria on Friday, September 15 at 11:30 a.m., with the Rev. W. VanDruton officiating. Interment at Royal Oak Burial Park. Flowers gratefully declined.

McMASTER—In hospital on September 12th, 1978, John Alexander (Jack) McMaster, aged 78 years of 2999 Eastdowne Road. He is survived by his loving wife, Linda; three sisters, Eva and Jean of Winnipeg, Manitoba, and Mrs. Oliver Hagen, Lethbridge, Alberta. Mr. McMaster was a member of Victoria (Gizeh Temple) Shrine Club; Saskatchewan Lodge No. 16, AF & AM; Saskatoon Chapter No. 4, Royal Arch Masons; Saskatoon Preceptory & Priory No. 55; Wa Wa Shrine Temple, Regina, Saskatchewan; Cosmopolitan International Service Club; C.N.R. Retired Railway Employees Assoc.; Orange Benevolent Society of Saskatchewan, the Black Knights of Ireland and a member of Uplands Golf Course.
Funeral service will be held in Hayward's Thomson and Irving Chapel, 1625 Quadra at Balmoral, on Friday, September 15, 1978, at 1:30 p.m. Rev. Norman Archer officiating followed by interment in Royal Oak Burial Park. In lieu of flowers, donations, if desired, may be made to the Shriners Hospital, c/o 541 Laren Road, Colwood.

MORTIMER — In Victoria on September 12, 1978, Mr. Hugh Augustine Mortimer aged 90 years, a long time resident of Victoria. Born in Cambridgeshire, England and came to Canada in 1910. Served with the Royal Bank in the City of Montreal for 38 years. Life member of Royal Victoria Lodge A.F. & A.M. No. 57, Montreal. Predeceased by his wife Almeda in 1958. He is survived by two sons, Rev. Hugh Mortimer, Victoria and George Mortimer, Cobble Hill; a daughter, Ellen Welburn, Errington, B.C.; grandchildren and great-grandchildren; one brother Gordon of Duncan, B.C.
Funeral service will be held Friday, September 15th at 2 p.m. in St. Matthias Church, 600 Richmond Ave. with Canon W. E. Greenhalgh officiating followed by interment in Royal Oak Burial Park. CUNNINGHAM FUNERAL CHAPEL in charge of arrangements.

STEVEN—On September 13, 1978, at the residence, 1030 Cook St., Mrs. Daisy M. Steven, aged 87 years, a resident here since 1938, formerly of Swift Current, Sask. Widow of Hugh Steven, she leaves two daughters, Mrs. W. (Kathleen) Davenport and Mrs. E. C. (Anne) Barker of Victoria; three grandchildren; six great-grandchildren.
Funeral service in the FAMILY CHAPEL of McCall Bros. on Friday, Sept. 15, at 1:15 p.m. with the Very Rev. Dr. J. L. W. McLean officiating. Interment at Royal Oak Burial Park. (Flowers gratefully declined.)

WILSON — At the residence on September 11, 1978, Mr. George Armstrong Wilson in his 80th year, formerly of Calgary and a resident of Victoria since 1955. He is survived by his wife Margaret; 2 daughters, Mrs. Doreen Black of Calgary and Mrs. Kathleen Mason of Burnaby; 7 grandchildren; a great-granddaughter; 2 brothers, John of Sidney, B.C. and Albert of Surrey, B.C.; nieces and nephews. He was a member of several Masonic orders in Calgary. He served with the Imperial Army, England, in World War One and was a member of the Canadian War Amputees Association.
PRIVATE family funeral service in the FAMILY CHAPEL of McCall Bros. on Friday, Sept. 15 at 3:30 p.m. with the Rev. C.E. Lonsdale officiating, followed by cremation (Flowers gratefully declined)

WORTH — In Victoria, B.C. on September 12th, 1978, Mrs. Mary Edna Worth, aged 56 years. Born in Tangier, Nova Scotia, late residence 3375 Veteran Street. She leaves her husband, Ernest at home, daughters, Kathryn Sheppard, Theresa Barron, Mary-Ellen, Victoria, B.C. and Jacqueline, at home; sons, Kevin, Victoria, B.C. and Ken, at home, grandson, Christopher Allen; mother, Mrs. Mildred Hawes, Toronto, sisters, Martha, Ina, Jeanne, Marie and Theresa; brothers, Bill, Walter, Don and Royce.
Prayers will be offered in St. Patrick's Church, 2060 Haultain Street on Sunday September 17th., 1978 at 7:30 p.m. Mass will be celebrated in the Church on Monday September 18th, 1978, at 10:00 a.m. Rev. Father Jospeh B. Jackson celebrant. Cremation. Flowers gratefully declined. Those so desiring may contribute to the Canadian Cancer Society 857 Caledonia, Victoria, B.C. Arrangements by the Sands Mortuary Limited.
SANDS—VICTORIA

309 IN MEMORIAM

MacPHERSON — James passed away September 11, 1972.
—Always remembered by friends; Bob, Diane and family.

PARSONS — In memory of Rev. Samuel J. Parsons who passed away September 13th, 1975.
—Lovingly remembered by his wife Doris and family, brother Joe and family and a host of friends. His example and dedication will always linger with us.

TOOKER — In loving memory of a dear Mother who passed away, September 14th, 1977.
Time will only heal the ache in our hearts for you,
Cherished memories of our days we shared will linger on forever.
—Always in our hearts Mom, Shirley, Ken, Nick, Garry.

TOOKER — In loving memory of my dear wife Mary Evelyn, who passed away September 14th, 1977.
Tho it seems like yesterday since you were called away,
The memory of a time together will never fade away.
—Sadly missed, fondly remembered by her husband, Eddie.

THEY SHALL GROW NOT OLD AS WE WHO ARE LEFT GROW OLD, AGE SHALL NOT WEARY THEM, NOR THE YEARS CONDEMN. AT THE GOING DOWN OF THE SUN, AND IN THE MORNING, WE WILL REMEMBER THEM.
WITH GRATITUDE, SANDS

310 FUNERAL DIRECTORS

Sands
FAMILY OWNED and OPERATED Since 1912
Victoria's 2 Dignified and Reverent Chapels
"Memorial Chapel of Chimes"
"Family Chapel of Memories"
1803 Quadra St.
Your Seven community chapels

VICTORIA	388-5155
SIDNEY	656-2932
COLWOOD	478-3821
DUNCAN	746-5212
LADYSMITH	245-2331
NANAIMO	753-2032

We Care About Vancouver Island Families

Sands

McCall's

THURSDAY
WEBB, Mr. Joseph F.
11:00 a.m., FAMILY CHAPEL
BENSON, Mr. Robert R.
1:00 p.m., FLORAL CHAPEL
DEMPSTER, Mr. John
3:00 p.m., FLORAL CHAPEL
FRIDAY
HOLLINS, Lt. Cmdr. Robert
11:0 a.m., ST. ANDREW'S CHAPEL,



SLIDE TEST is given by Gordon Morrison, 5, to first sheet of ice on a recently-completed skating rink which forms part of a new provincial government development in downtown Vancouver.

Britain Asked Nazis To Halt Jews Fleeing

LONDON (Reuter) — Six months before the outbreak of the Second World War, in which six million Jews were exterminated, Britain asked Nazi Germany to stop unauthorized Jewish emigration, says Martin Gilbert, Sir Winston Churchill's biographer.

In a history of the emergence of Jewish statehood, Gilbert records that the Foreign Office instructed Sir Neville Henderson, British ambassador in Berlin, to make a joint approach to Nazi authorities with his U.S. colleague aimed at checking illegal Jewish migration to Palestine.

"Henderson did as he was instructed," Gilbert writes in his book published today, "urging the German government 'to check unauthorized emigration' of Jews from the German Reich."

Gilbert has already published three volumes of his authorized biography of Britain's wartime prime minister, who was an early supporter of Zionism.

In Exile and Return, Gilbert uses quotations from cabinet papers and Foreign Office telegrams to document the largely successful attempts Britain made before, during, and after the war to limit Jewish migration to Palestine for fear of alienating the Arabs.

Two considerations dictated this policy: concern for Britain's supplies of Arab oil and fear of disaffection among the massive Moslem population of the British Empire if an anti-Arab policy were pursued.

As the mandate power in Palestine, Britain had the prime responsibility for deciding whether the Middle East would provide a refuge for Jews fleeing Nazi tyranny.

But Gilbert makes clear that, with a few such honorable exceptions as the Netherlands, Denmark and the Dominican Republic, the reaction of world governments to the plight of the Jews was as negative as Britain's.

Preoccupied with domestic unemployment and economic problems and fearful that substantial Jewish immigration would inflame anti-Semitism, Western governments opened their doors to only a trickle of Jewish refugees from Hitler.

Gilbert writes that, given the pre-war quota for the admission of German and Austrian refugees to the United States, an earlier haven for millions of East European Jews, it would have taken 20 years for all the Jews in the Third Reich to find asylum in America.

Nor could the Jews look for salvation in the east. The British consul in Moscow wrote in January, 19 9: "An infinitely larger number of Jews have been executed in the Soviet Union in the last two years than in Germany under the National Socialist regime, while an equal if not larger number have been placed in the concentration camps."

Gilbert's dispassionate account of how the world, through ignorance, indifference, political calculation or anti-Semitism, abandoned Europe's Jews to their fate under the Nazis helps explain why Israel today rejects any proposal that would entrust its survival as a state to international guarantees.

Gilbert says British efforts to check the flight of Jews from Europe to Palestine, where they would have tilted the population balance against the indigenous Arab inhabitants, were extensive and intense and had the support of the late King George VI.

Apart from the approach to the Nazis themselves, pressure was brought to bear on Romania, Greece, Bulgaria, Yugoslavia, and Turkey to check the flow of refugees.

In February, 1939, the king's private secretary told the foreign secretary: "The king has heard from Lord Gort that a number of Jewish refugees from different countries were surreptitiously getting into Palestine, and he is glad to think that steps are being taken to prevent these people leaving their country of origin."

British efforts against salvation continued after the outbreak of the war. Malcolm MacDonald, then colonial secretary, blocked the admission of 20,000 Polish Jewish children to Palestine during the first month of the war.

The minutes of a government meeting gave this reason: "However brutal it may sound, to remove 20,000 children from Poland at this moment would pro tanto (to a corresponding extent) simplify the German economic problem."

Under the pressure of wartime events, even Churchill, who had supported the Zionist cause since the days of the historic Balfour declaration in 1917, modified his policy.

Although Gilbert records Churchill's continued concern that Jews who managed to flee from Eugope be treated humanely, the war cabinet under his leadership decided in March, 1942, that "all practicable steps should be taken to discourage illegal immigration into Palestine."

Four years later, addressing the House of Commons as leader of the opposition, Churchill said, "No one can imagine that there is room in Palestine for the great masses of Jews who wish to leave Europe."

But Gilbert's quotations from Churchill show him to have been free of the anti-Semitism which, in the days before the wartime holocaust, some British officials expressed without inhibition in letters and memoranda.

The documents on the conflicting commitments which Britain gave during the First World War to the Jews in the Balfour Declaration and to the Arabs in financing and arming their desert revolt against the Turks support the thesis that the government was motivated primarily by wartime expediency rather than deliberate duplicity.

At the height of the country's imperial power, for many Britons, Jews and Arabs alike were, in the words of Kipling, "lesser breeds without the law."

This viewpoint was summed up with succinct brutality in a comment by the chief of the Imperial General Staff, Sir Henry Wilson, at a 1920 international conference on the Middle East: "The whole lot, Arabs, Jews, Christians, Syrians, Levantines, Greeks, etc., are beastly people and not worth one Englishman."

Cluster Cancer Cases Not Solved By Probe

RUTHERFORD, N.J. (AP) — A state investigation into a cluster of cancer cases here has found nine carcinogens present in the air, but none in great enough concentration to explain the abnormally high incidence of leukemia and Hodgkin's disease.

A report on the investigation, obtained by the Record of Hackensack in advance of its release tonight, summarizes several months of environmental and health studies into the possible causes of 32 cases of blood-related cancers among Rutherford's population of 21,000.

Investigators concentrated on six cases of leukemia near the Pierrepont school and nine cases of Hodgkin's disease.

Air samples taken in the school area all showed signs of benzene — a known cause of leukemia — as did one soil sample there, the report said. However, the concentrations at the school were no higher than at other testing sites in the town and far less than the U.S. maximum workplace standard of 10 parts per million.

NUGGETS SIGN BOSWELL

DENVER (AP) — Free agent Tom Boswell, who played three National Basketball Association seasons with Boston Celtics, has been signed by Denver Nuggets.

KILSHAWS
1115 Fort St.
AUCTION
Estate & Consigned
FURNISHINGS
FRIDAY, 7 P.M.
Chesterfield Stes.
Recliners
BEDROOM STES.
Dinette Sets,
Twin Beds, Chests.
China, Glassware
& Bric-a-brac
RUGS
Refrigerators
Ranges
Open daily for your inspection
KILSHAWS
AUCTIONEERS LTD.
384-6441
For your sale or cash guaranteed appraisal call
KILSHAWS
CONSIGN NOW
FORTHCOMING
ANTIQUE SALE
(date to be announced)
384-6441

AUCTION — FRIDAY 1:30 p.m.
Preview: Thursday and Friday
FURNISHINGS: 2 pc. Sofa Suites, Vinyl Convertos, Occ. Chairs, Chest of Drawers, Dressers, Occ. Tables, Floor & Table Lamps, Coffee Tables, Dinette Suites and Some older Canadian Furnishings — Rockers, Cribs etc. **APPLIANCES:** Wringer Washers, Dryers, Inglis Dishwasher, Refrigerators, 30" Viking Range, McClary Deep Freeze, Viking Built-In Range and Many Small Appliances. **MISC.** Garden Tools, Beaver Planer, and Table Saw, Toro Rotary Mower, T.V.'s — Both Black & White and Colour, Bikes, Luggage, Pictures, Movie Cameras. **ESTATE TRUCK:** 1975 Econoline 150 Van, Power Steering, Brakes, 8 Track & Radio, 24,075 Miles — To Be Sold at 1:30 p.m. **MUCH, MUCH, MORE.**
LUNDS AUCTIONEERS and APPRAISERS LTD.
926 Fort 386-3308

ALL SAFEWAY STORES
WILL BE OPEN
SUNDAY, 10-5

SAFEWAY
CANADA SAFEWAY LIMITED
Prices Effective: Friday, Saturday, & Sunday, September 15th, 16th, & 17th,
In All Safeway Stores In Greater Victoria & Sidney. Some of the items in this advertisement may not be available in our Disco Stores.

Ground Beef
For Casseroles or Stuffed Peppers. Regular Quality .. lb. $1.05

Boneless Beef Oven Roasts
*Bottom Round or *Rump.
Grade A lb. $2.19

Town House
Tomato Juice
Fancy Quality. Serve Chilled 48-fl. oz. tin ..... 75¢

Town House
Cream Corn
Fancy Quality. 14-fl. oz. tin 3 for 79¢

*Mixed Vegetables
*Peas & Carrots
*Green Peas
Bel-air Frozen
5 lb. pkg. $1.99

*Chicken Noodle
*Chicken & Rice
*Cream of Chicken
Soup
Town House
14-fl. oz. tin 3 for 79¢

Truly Fine
Newborn Diapers
Box of 30's .. each $1.99

Safeway
Multiple Vitamins
*Regular
*w/Iron
Bottle of 250's $2.99

Bathroom Tissue
Purex 2-ply. Asst'd. Package of 4 rolls $1.19
Facial Tissue
Scotties. Box of 200's ..... each 69¢

Sun Rype Juices
Orange, Orangecot Applecot, Apricot Nectar
10-fl. oz. tin ..... 3 for 89¢

B.C. Grown
Cauliflower
Steam & Serve with Cheese. Sauce
No. 2 Grade ... lb. 39¢

California Grown
Tomatoes
For Salads etc. Vine-Ripened
No. 1 Grade ... lb. 59¢

Sales In Retail Qauntities Only
SAFEWAY
CANADA SAFEWAY LIMITED

Core Areas Blamed For Sooke Problem

Sooke's desire to have an economic development commission is being thwarted by decisions being made by core municipalities, the Capital Regional District's executive committee was told Wednesday.

Sooke must have letters patent granted through the regional district in order to get a commission. When the board considered the wording of letters patent it decided, rather than covering Sooke alone, the legislation should make it possible for other municipalities to also have commissions if they wished.

Under the proposed legislation any municipality would decide for itself whether or not it wanted a commission and administer the commission itself.

Victoria alderman Murray Glazier, however, told the committee that although aldermen understand they would not be handing over any authority to the regional district they still refuse to endorse any letters patent.

"Anthing that could seem to extend regional responsibilities has two or three votes against it right away," he said.

Board chairman Jim Campbell said it was a trifle disturbing' that anything so transparently clear should be misunderstood "by such an august body as Victoria city council or the even more professionally adequate group of people on Oak Bay council."

Victoria alderman Bill Tindall said some had suggested Sooke use a commission that is already set up by the four core municipalities but was told Sooke instigators must have letters patent to allow them to do so.

The committee is considering revising the letters patent to cover Sooke alone.

Downed Pilot Rescued

A pilot was rescued Wednesday slightly more than three hours after his Cessna 180 crashed in dense northern bush.

Pen Powell, 61, of Hudson Hope radioed, "I'm crash-landing 20 miles northwest of Fort St. John." His message was picked up by the unidentified pilot of another plane, who headed for the area and picked up a transmission from the downed plane's locator device at 4:30 p.m.

A spokesman for the Pacific Rescue Co-ordination Centre at CFB Esquimalt said today the crash site was 50 miles west of Fort St. John.

The pilot of the second plane relayed directions to the centre, which sent a Buffalo aircraft from CFB Comox. The Buffalo located the crash site at 7:30 p.m. and two rescue specialists parachuted to the scene and found Powell uninjured.

The parachutists and Powell were taken by chartered helicopter to Fort St. John.

Cholera Shots Rushed

NEW DELHI (Reuter) — An emergency innoculation campaign was under way in a dozen flood-ravaged towns today in a bid to prevent further outbreaks of cholera and gastro-enteritis in northern India.

Drugs were rushed to towns in Uttar Pradesh and a state minister said innoculations will be carried out on an emergency basis.

Cholera already has been reported in the Hindu pilgrimage centre of Allahabad, while the holy city of Varanasi has been declared an epidemic area.

Gastro-enteritis has hit several other parts of the state following the most devastating floods in India in nearly a century.

The floods are receding in Uttar Pradesh, except in eastern districts, and officials began disinfecting the area as the floodwaters went down.

But the Ganges River still was flooding vast areas in Monghyar and Katihar districts of the northeastern state of Bihar and threatened to breach several embankments.



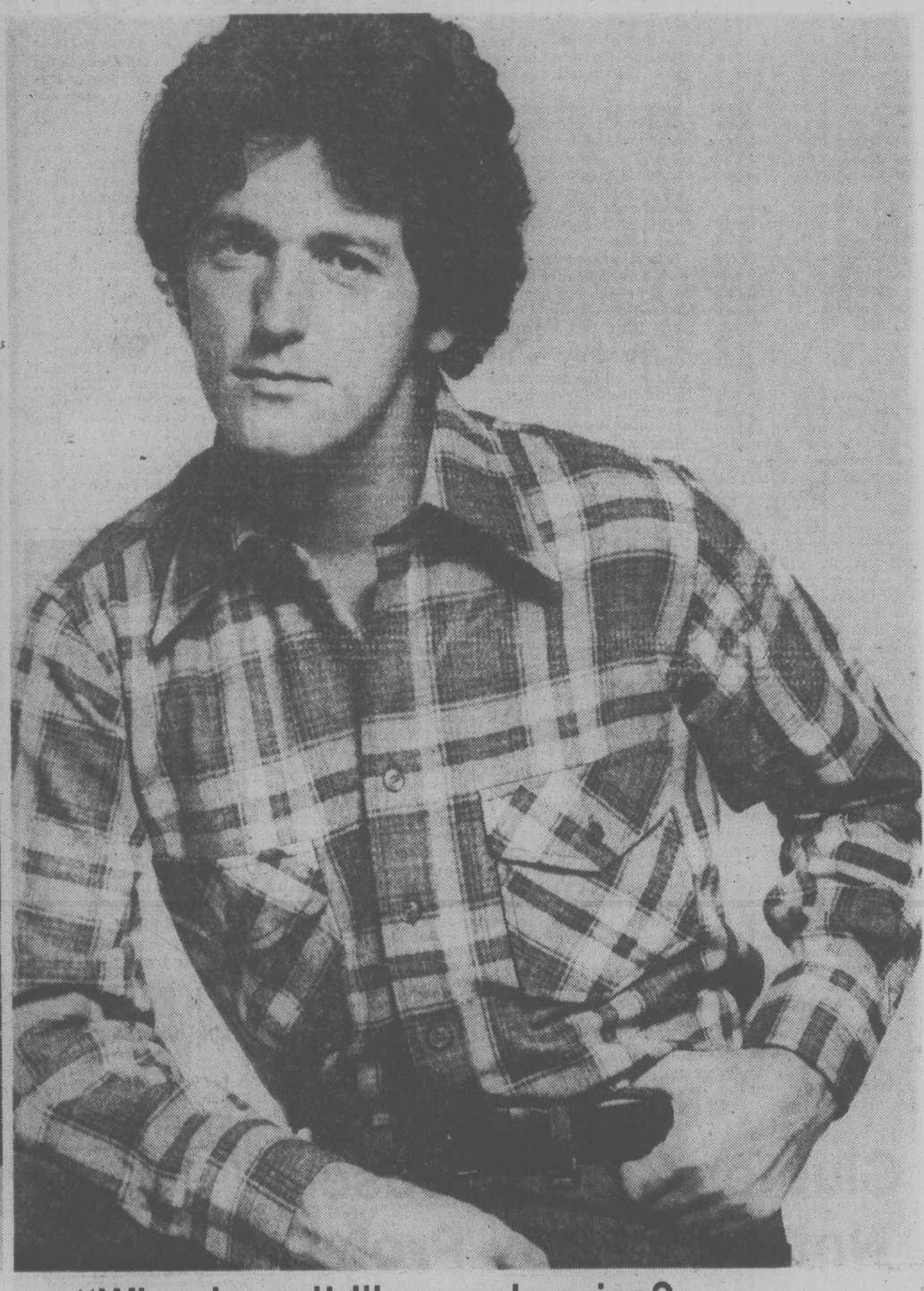
MORE RAIN threatened to add to the problems today in Arkansas, where this driver was trying to move his stalled car from a Little Rock intersection after about 110 mm (4.5 inches) of rain fell Wednesday during a four-hour period. At least 10 persons were killed by the floods and national guardsmen were patrolling in many communities today to prevent lotting. All highways into Little Rock were closed today by flooding

Shop Tonight 'til 9:00 p.m.

EATON'S

Downtown BONUS DAY





Take a flight of fancy on men's bomber jackets. Tickets now sale priced!

29.99–99.99

Nylon for in-transit wear **29.99**

Excursions or long trips . . . this nylon flight jacket is so practical. And it's big on Borg (acrylic), inside and out. One zip sleeve pocket. In navy and mint colors. Sizes: 38-44.

Top flight in cordoroy **39.99**

The going's great in the (cotton/polyester) cord bomber. Trimmed on the collar in Borg pile; more softness in the lining. Comfortable knit waistband, cuffs. In brown. Sizes 38-44.

A flying ace in leather **99.99**

Look the part in this leather bomber! Lined warm, in wool and acetate. Bold plaid design. Knit waistband; buttoned slash pockets. Zip front. Black color. Sizes 38-44.

Men's Wear, Main Floor

"Who doesn't like a sale price? But with me quality comes first."

Sale 10.49 ea. 2/20.00

For the man who knows what he wants: a good quality sport shirt. (We're sure he'll like our sale price too!) Made in soft wool/nylon blend . . . cosy warmth that feels expensive. Rayon lined inside neckband, cuffs and pocket flaps . . . detailing that makes all the difference in wearing durability. Two large button flap chest pockets . . . handy extras that only come with quality. Machine wash and dry . . . what could be easier? Choose from bold checks or bright blanket plaids. In blue, brown, navy, grey and green. Sizes: S.M.L.XL.

Bargain Centre, Lower Main Floor

BUYLINE 388-4373. Store Hours: Monday, Tuesday, Saturday 9:30 a.m. to 5:30 p.m. Wednesday, Thursday, Friday 9:30 a.m. to 9:00 p.m.

Shop Tonight 'til 9:00 p.m.

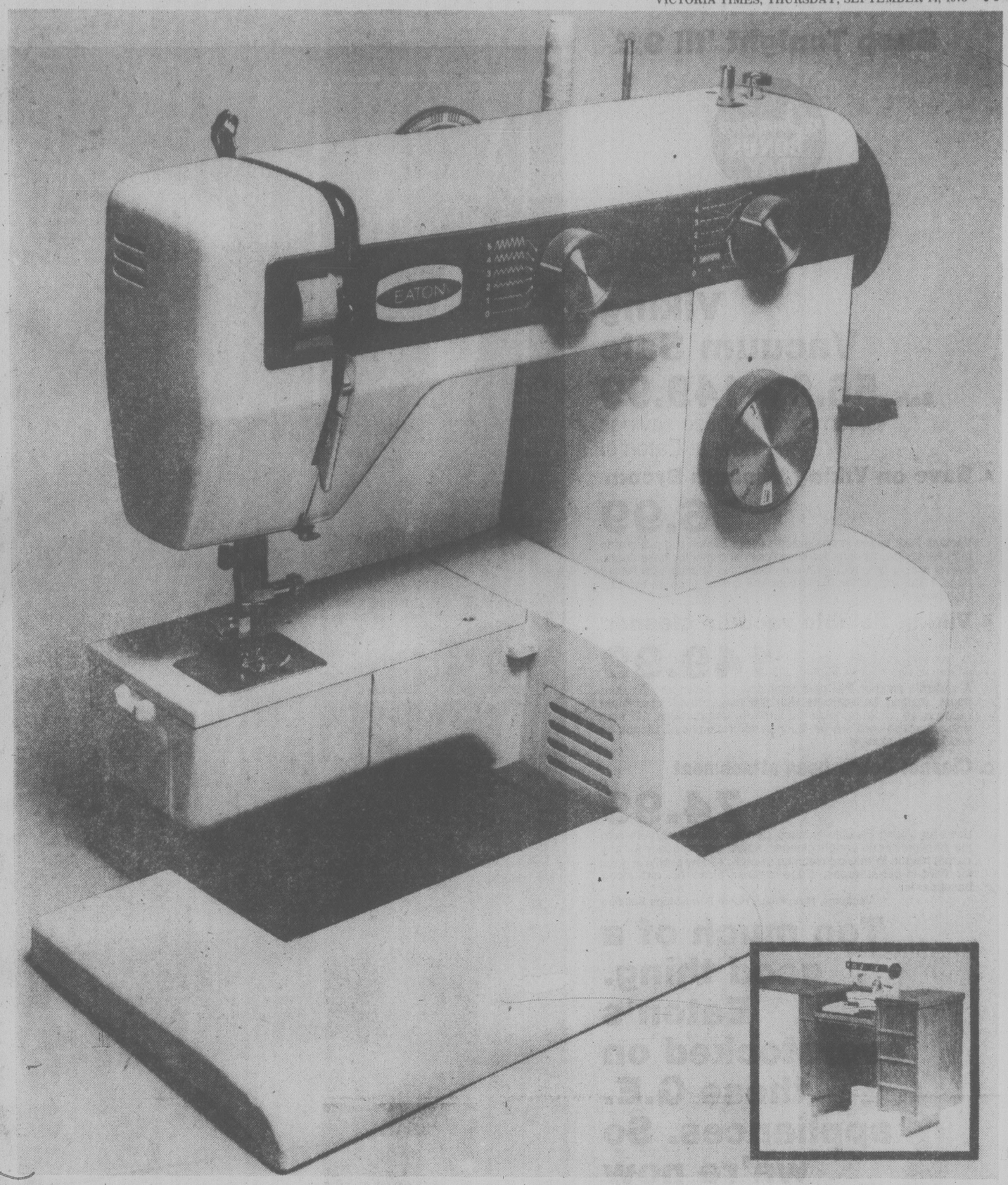
Viking Convertible II Sleeve Machine sale

279.99

The free-arm/flat-bed sewing machine that makes creative sewing simple. Even easier with its 10 built-in stitches and variable speed control. Exclusive to Eaton's and on sale.

Sleeve machine features:

- 3 basic stitches, 2 decorative stitches, overlock stretch stitch, tricot stitch, reverse stretch stitch.
- Free-arm or flat-bed sewing
- Automatic buttonhole
- Simple slotted threading
- Finger tip touch tension control.
- Illustrated stitch width and length dials.
- Illustrated stitch selector dial.
- 2-speed built-in motor for precise or heavy sewing



Viking sewing machine cabinet in desk style.
A great mate for your Convertible II. Cabinet has 4 drawers plus side spool and pin drawer. A split leaf provides plenty of working space on either side. Comes assembled. Walnut look melamine finish. Approx. 17¾"Dx31"Hx36"W. Extends to 72" when opened.

199.99
Sewing Machines, Third Floor

Presenting Eaton's — exclusive new RCA Colortrak TVs at introductory prices!

RCA Colortrak 20" portable

598.00

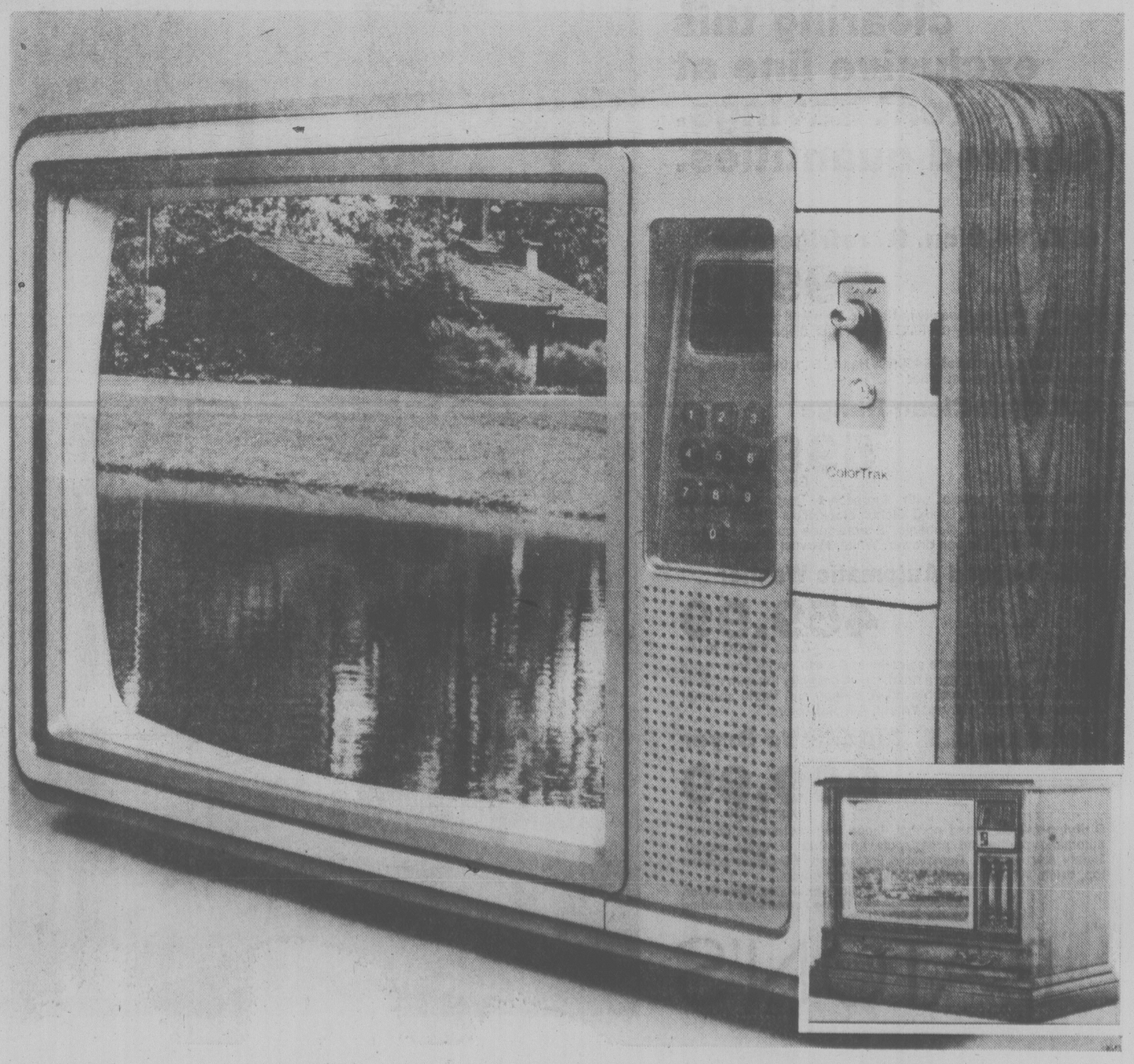
- Colortrak system adjusts color from channel to channel.
- Channelock electronic pushbutton tuning corrects broadcast signal and locks it in
- L.E.D. channel indicator
- Solid state Xtended life chassis uses less power for cooler and more reliable operation
- Automatic contrast/color tracking adjusts brightness, contrast, color with one control instead of three
- Picture adjusts to room light
- Built-in cable TV connection; apartment antenna
- Deluxe walnut finish plastic cabinet
- Model FC-484

RCA Colortrak 26" console

898.00

- Full furniture Mediterranean styling in pecan
- 29,600 volts Xtended life solid state chassis
- Channelock electronic tuning
- New! Pushbutton keyboard channel selector with L.E.D. channel indicator.
- Automatic light sensor adjusts picture to room lighting
- Built-in cable TV connection, apartment antenna
- Model GC-758

TV's, Main Floor. Home Furnishings Building



EATON'S

Store Hours: Monday, Tuesday, Saturday 9:30 a.m. to 5:30 p.m. Wednesday, Thursday, Friday 9:30 a.m. to 9:00 p.m.

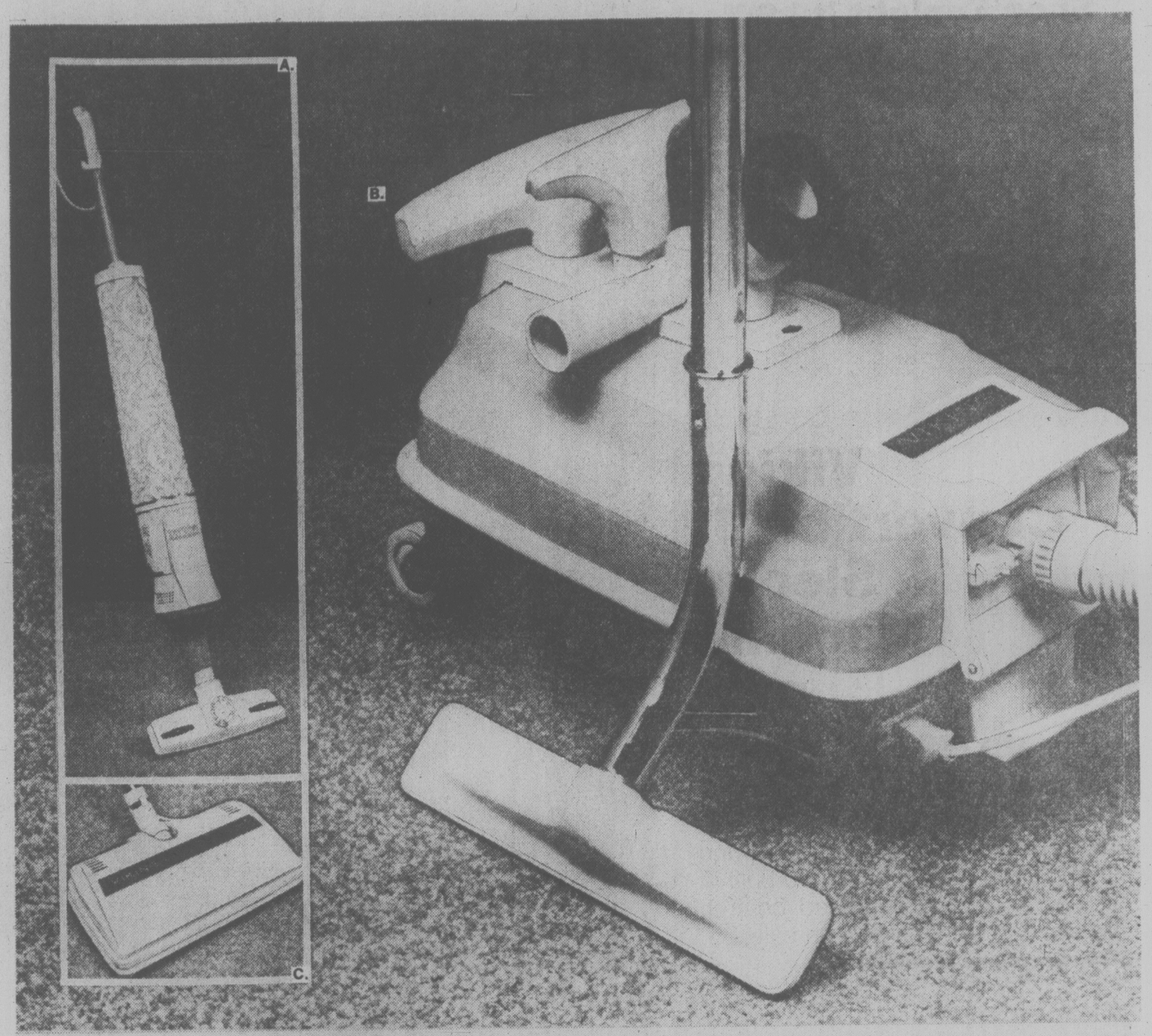
Shop Tonight 'til 9:00 p.m.

Downtown BONUS DAY

Viking Vacuum Sale

Sale **56.99-149.99**

Clean up with these savings now at Eaton's!



A. Save on Viking Vacuum Broom

56.99

Vacuum floor space in one grand sweep! Switch rug pile dial to high for shags, medium for broadloom and low for bare floors. Swivel nozzle gets round carpet edges. No fiddling with messy bags. Inside cup collects the dust and empties like an ashtray. Lightweight.

B. Viking flexible vacuum cleaner

149.99

A versatile cleaner that gets right down to business! On bare floors, matting and carpets with the power head attachment (extra cost) . . . to upholstered furniture and curtains. 18' cord with automatic cord winder. Suction control on hose. Stands on end for easy storage.

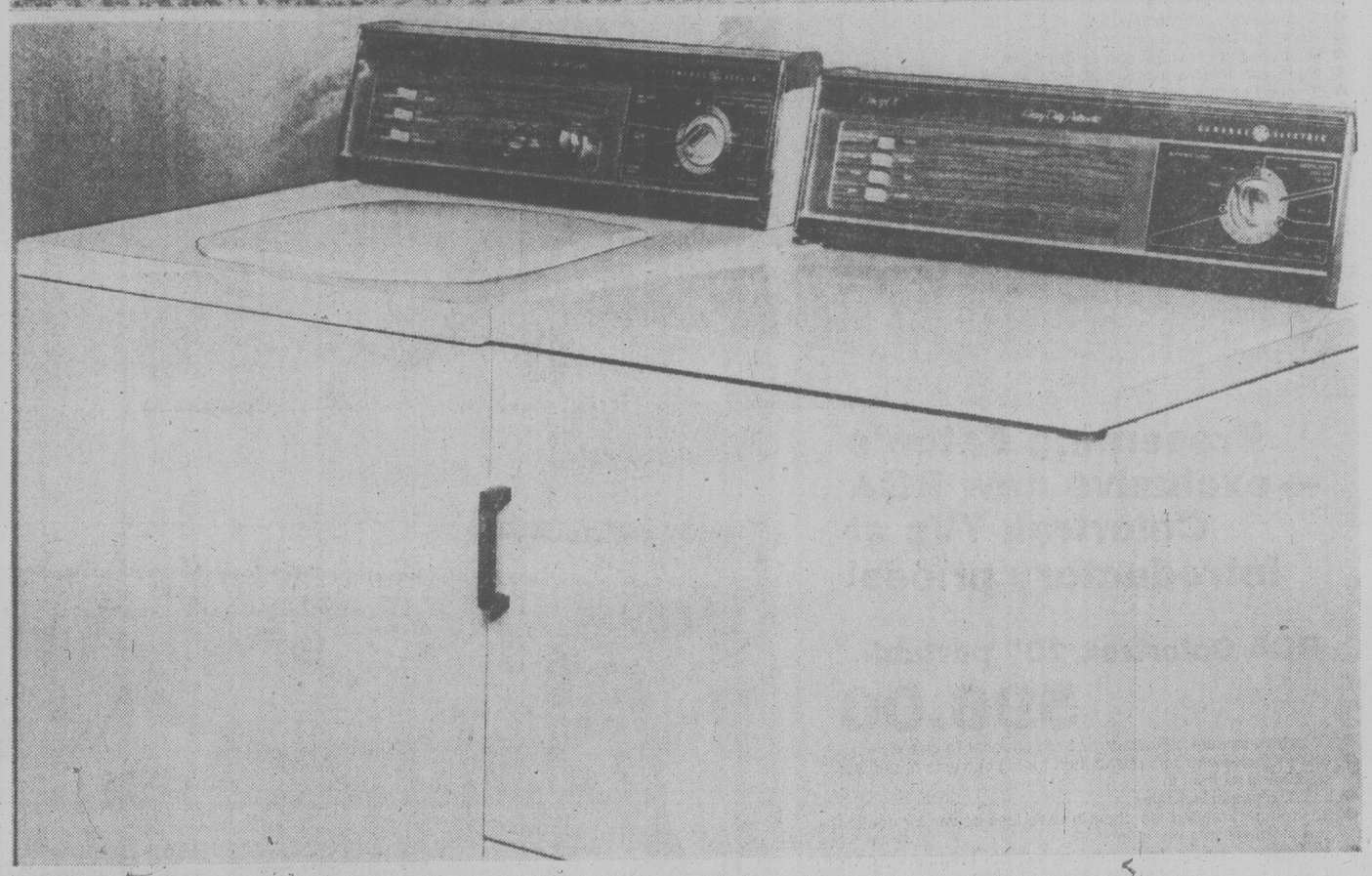
C. Cleaner Power head-attachment

74.99

Used for Viking Flexible vacuum cleaner. Cleans carpets with the efficiency of an upright cleaner. Adjust automatically for any carpet height. With wide cleaning swatch. 4" low profile is great for hard-to-get-at areas. Edge cleaner picks up dirt along baseboards.

Vacuums, Main Floor, Home Furnishings Building

Too much of a good thing. Eaton's overstocked on these G.E. appliances. So we're now clearing this exclusive line at great savings. Limited quantities.



G.E. 14.9 cu. ft. refrigerator

599.99

Frost free. Freezer capacity is 131 lbs. Thin wall foam insulation. Interior includes many useful trays, shelves, dispensers. Harvest Gold only.

G.E. 16.9 c. ft. model, 649.99. Has 165-lb. freezer capacity. In Almond and Harvest Wheat.

G.E. Self-Clean Range

599.99

Color **10.00** extra.

Glass control console with fluorescent lamp. Clock/oven timer/minute minder. Digital kitchen clock. Two 8" and two 6" high speed plugout elements. 2 appliance outlets. Pyrolytic self-clean oven. Storage drawer. White, Harvest Gold colors.

G.E. 2-speed Automatic Washer

459.99

Color **10.00** extra.

5 wash/rinse temperature selections. 8 wash cycles from extra to mini wash; optional extra rinse. Large capacity tub with infinite water level. Filter flo wash system. Bleach and fabric softener dispensers. White, Harvest Wheat, Almond colors.

Matching G.E. Automatic Dryer

299.99

Color **10.00** extra.

5 drying cycles: timed normal, timed fluff, automatic normal, automatic permanent press/poly knit. End of cycle signal. Safety start switch. Removable lint screen. Porcelain enamel top, drum. White, Harvest Wheat, Almond colors.

Major Appliances, Main Floor, Home Furnishings Building

EATON'S

Store Hours: Monday, Tuesday, Saturday, 9:30 a.m. to 5:30 p.m. Wednesday, Thursday, Friday 9:30 a.m. to 9:00 p.m.

Tonight: Cloudy, Showers
Friday: Sunny Periods

Victoria Times

Classified 386-2121
News 382-3131

95th YEAR, No. 81 ★ ★ ★ VICTORIA, BRITISH COLUMBIA, THURSDAY, SEPTEMBER 14, 1978 15 CENTS DAILY, 30 CENTS SATURDAY

Plastic Medical Cards To Record MD Visits

VANCOUVER (CP) — British Columbians visiting their family doctor in the future will be required to take along a plastic credit card-style medical identity card, Health Minister Bob McClelland said Wednesday.

The doctor's receptionist will run it through a machine to record each visit, he said. Eventually, every person in the province will have an identifying number for medical purposes.

McClelland said there would likely be objections to the plan and, because of difficulties in establishing a satisfactory identity number system, it will likely be two or three years before it is introduced.

The minister disclosed details of the plan after confirming that the government had backed down on its order that patients must sign medical care claim forms when they visit a doctor.

This followed an out-of-court settlement of a lawsuit brought by doctors against the regulation. *(See earlier story on Page 6).*

The government and the board of directors of the B.C. Medical Association have agreed to a three-part plan "which will allow the government to shelve its card-signing requirement," McClelland said.

However the plan still meets "the audit and accountibility objectives of the ministry of health, of the Medical Services Commission and of the medical profession itself," he told members of Vancouver Centre Social Credit Constituency Association during their annual meeting.

As well as the introduction of plastic identity cards, the plan also calls for expansion of the BCMA's patterns of practice committee to include a member of the public and a representative of the provincial government.

The third part of the plan calls for increasing the number of itemized statements mailed to the public.

McClelland said that up to now the patterns of practice committee had consisted only of doctors and he was pleased that the BCMA agreed there were advantages to having the public and government represented on the committee.

The minister said he hoped the agreement would end an atmosphere of confrontation which existed between the government and the medical profession.

Both sides have a stake in keeping down costs of the province's medical insurance plan, he said.

Trudeau Sees Spring Election

OTTAWA (CP) — Prime Minister Trudeau said Thursday he expects to lead the Liberals into a general election sometime next spring.

Trudeau said at a news conference that he will present a program to Parliament when it resumes. He said he wants "to clear the decks and show the people what our intentions are" before the election.

Asked about his future as leader of the party, the prime minister replied that he expects to head the governing Liberals through the next election.



WELCOME BACK HORTON is the message given this boa constrictor by Shelley Scott and other students at a Brandon, Man. school. Horton went missing for four weeks and was found curled up in a corner of a classroom.

Squamish Loses To Taxis

SQUAMISH (CP) — Vancouver longshoremen employed here travel 40 miles to and from work each day by taxi at a cost of $500,000 a year while Squamish residents can't find jobs.

But Squamish Mayor Pat Brennan, who called union and company officials together to complain about the situation, was told Tuesday he can do little about the arrangement because the terms are written into the labor contract.

This situation exists, he said, because the dock is within the jurisdiction of Local 500 of the International Longshoremen's and Warehousemen's Union, based in Vancouver.

Brennan said jobs have been scarce in Squamish since the closure last fall of the B.C. Railway rail car manufacturing plant, which put 170 employees out of work.

Squamish Terminals manager Frank Collard said the the Squamish dock, opened in December, 1971, handles about 500,000 tons of pulp annually. The town is pushing for funds for a second berth, but would like to clear up the manning problem first.

He said the longshoremen want the best of both worlds. They take jobs in Squamish when there is little work in Vancouver but two or three times a year, Squamish is short of manpower because the Vancouver port is busy.

B.C. Eyes Control Of Local Budgets

The provincial cabinet is considering ways of limiting budget increases imposed by local governments, Finance Minister Evan Wolfe said today.

Asked if provincial control of those budgets is a real possibility in the near future, Wolfe replied: "No comment."

Wolfe, chairman of the six-member cabinet property taxation committee, stressed a means of controlling municipal and school board budgets is just one of many topics discussed by the committee over the past two years.

There are a number of recommendations in a report on municipal assessments that the cabinet is looking at, Wolfe said.

He would not elaborate.

Wolfe said the public, such as the homeowners at a Delta meeting Wednesday, have been asking the provincial government to control municipal-level spending.

But the minister had little to say about what the government is considering and at times in an interview following a taxation talk to the Delta Chamber of Commerce, he appeared annoyed that had even mentioned the possibility of budget controls in the interview.

During his speech to the chamber and some of almost 260 South Delta property owners who recently got a supplementary tax payment notice following a computer foulup by the government's B.C. Assessment Authority, Wolfe said he welcomes the California taxpayers' revolt and its spread to B.C.

In a question period following his talk he heard complaints from many businessmen and particularly the South Delta residents, some of whom said they had no complaint about their assessments but they did not like the municipal mill rate which determines the taxes to be paid.

A few suggested it is time for the provincial government to step in and control municipal and school spending.

Wolfe told the meeting that this could be difficult because councils and school boards

See B.C. on page 12

NEWS BRIEFS

Bus Hike Fought

VANCOUVER (CP) — The University of British Columbia student council has decided to spend $1,000 promoting the fight against B.C. Hydro's recent bus fare increase.

AirCan Robbery

MIAMI (CP) — One man was killed and another seriously injured Wednesday in a foiled robbery attempt in the Air Canada freight terminal in Miami.

First Snowfall

PINCHER CREEK, ALTA. (CP) — The season's first snow storm has brought up to 10 centimetres of wet white stuff to some locations west of this community, 80 kilometres west of Lethbridge.

Winsday Winners

WINNIPEG (CP) — Five tickets worth $100,000 each in the Western Express lottery were drawn Wednesday night. There were also 100 bonus tickets worth $5,000. For winning numbers see official advertisement on page 7.

Crash Kill 32

MANILA (AP) — A Philippine Air Force plane assigned to President Ferdinand Marcos crashed into a row of houses today as it attempted to land during a thunderstorm. Rescue workers said at least 32 persons in the plane and on the ground were killed. Marcos was not believed aboard the plane.

S. Africa Violence Flares

CAPE TOWN (UPI) — Police holding leashed dogs raided a squatters camp, shot and killed one black and wounded another in the worst flareup of racial violence in months.

Witnesses said hundreds were arrested and police used teargas in the early morning raid against rock-throwing blacks in the camp, a sprawling collection of makeshift tents holding 6,000 blacks.

The South African government has vowed to clear out squatter camps because they are unhygienic.

The riot police wielding batons swarmed into the Crossroads squatter camp and began checking residents for "passes" which all adult South African blacks need to remain in white areas.

Gen. Dawid Kiel, South Africa's Chief of Riot Police, said one black was killed after he attacked a policeman.

"I don't think there'll be any more trouble now," Kriel said.

Witnesses said a black woman was wounded in the arm by gunfire.

Blacks retaliated with rock-throwing bursts against the police after the shooting, witnesses said. Crowds gathered around the dead man, and for a while they refused to allow police to take away his body.

Police launched a routine midnight raid without incident and then returned for a second, unexpected, investigation just after dawn. By 9 a.m. hundreds of residents were bundled into waiting vans — apparently because they lacked valid passes, witnesses said.

TALKS ENDING

Blueprint For Mid-East Settlement At Hand

CAMP DAVID (UPI) — The Camp David summit is nearing an end, and conference and congressional sources say agreement is close on a detailed and comprehensive blueprint for an eventual Middle East settlement.

The framework is an ambitious undertaking, according to the sources, who said it goes far beyond the broad declaration of principles that was one of the early options at the summit.

Conference sources said the agreement is shaping up "but if it is to be reached still more flexibility has to be shown by both sides."

As the conference moved toward its climax, the need to settle the final details prompted President Carter to postpone for a week a four-state political tour of North and South Carolina, Ohio and Pennsylvania he intended to make this weekend.

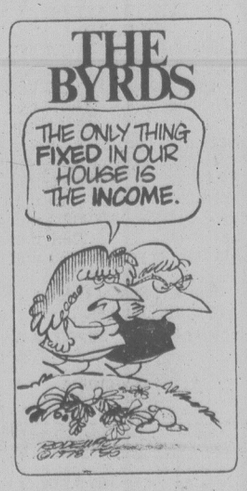
H also did not return to Washington, as he had planned, to host a concert at the White House by country singer Willie Nelson. Rosalynn Carter and the president's brother, Billy, played host in his absence.

Congressional sources said Carter is expected to make a report to the nation soon on the summit negotiations, and Egyptian President Anwar Sadat and Israeli Prime Minister Menachem Begin will spend two or three days talking to members of Congress and other American leaders before returning home.

A comprehensive blueprint would serve as a guideline for a comprehensive Middle East settlement that would have to include Jordan, since the occupied West Bank is a key issue.

The final details would be worked out by the foreign ministers of the countries, perhaps beginning within two weeks.

The sources said the comprehensive blueprint covers the main points in dispute but leaves open some points that could not be settled.



BEER WALKOUT OVER HIRING

Brewery workers at the Labatt Breweries plant in New Westminster walked off the job Wednesday in a dispute over the hiring of non-union security guards.

John Langley of the Canadian Union of United Brewery, Flour, Soft Drink and Distillery Workers said the guards originally were hired during the labor dispute that closed most B.C. breweries for three months this summer.

"The guards crossed picket lines," Langley said, and at Labatts there were several incidents between the guards and pickets.

"That bad blood apparently has carried over even when we were prepared to go to work," he said. About 270 workers are affected.

There was no indication the walkout might spread to other brewery operations.

Meanwhile, Labatts has so far hired back only 75 of its 100 Victoria employees because of the low level of purchases by the Liquor Distribution Branch, the company said today.

"We're having a difficult time keeping the 75 people busy," Victoria manager Robert Mussett said.

"There is one shift of 25 employees who have not yet been hired back and it might be several weeks before we can take them on."

He said he hopes the company will be able to sell more beer to government liquor stores soon so all employees could get back to work.

Mainland breweries have also reported business is slow and some layoffs have resulted.

One Vancouver firm has laid off 100 workers and is going with one shift instead of three.

Architect Got $36,000-Suite

MONTREAL (CP) — French architect Roger Taillibert was provided with a $36,000-a-year permanent suite at Montreal's Queen Elizabeth hotel, an inquiry into the cost of the 1976 Olympic Games was told Wednesday.

Claude Phaneuf, a former City of Montreal engineer who directed games construction, said Taillibert came to Montreal often to work on plans for games facilities he designed.

The suite was rented on a permanent basis because it was not always easy to obtain a reservation at the downtown hotel which Taillibert preferred, Phaneuf said. He added that to the best of his memory the rental arrangement ran for 18 months starting sometime in 1974.

Asked by commission counsel Jacques Dagenais why the city did not save money by renting an apartment for Taillibert, Phaneuf said he did not know.

"Taillibert had moved into the Queen Elizabeth hotel and I wasn't the one who had the authority to move him out," he said.

"As well, we weren't about to move out all his voluminous plans each time," Phaneuf said. "He sometimes came to Montreal twice a week.

"Taillibert had hours that were different from the rest of us. He would go to bed late and get up early."

Asked why the architect did not work in a City of Montreal office, Phaneuf said it was because he had had "certain confrontations with Taillibert."

Taillibert, along with Montreal mayor Jean Drapeau, has been one of the main figures discussed in testimony heard in the first two weeks of public hearings before the inquiry.

BUSES BACK BY FRIDAY

TORONTO (CP) — Buses, streetcars and subway trains in Toronto will be operating again Friday morning as a result of provincial legislation ordering an end to a strike by about 7,000 employees of the Toronto Transit Commission, commission and union officials say.

Charles Johnson, president of Division 113 of the union, said in a statement that the union had directed its members to return to work "no matter what their personal feelings may be."

They're Gearing Up for a Shutdown of Mails

By AL FORREST
Times Staff

With a mail strike threatened for Sept. 22, Victoria businessmen are angry, airlines have mixed emotions and courier service managers are rubbing their hands in glee.

"These mail strike threats are a great exasperation," Victoria Chamber of Commerce president John Ansell said today.

Ansell said the chamber is gearing up a cross-Canada mail and parcel service that would use courier companies to deliver sacks to chamber offices in other cities.

Businessmen would be able to pick up incoming mail at the chamber office.

"This service is for chamber members only," Ansell said, "and we don't want to compete with private courier services — we are just doing our best to look after the needs of the community."

Ansell said chamber staff members will phone local merchants when mail comes in and members would have to pick it up themselves since the staff will not be able to handle deliveries as well.

Meanwhile, Harry Lund, manager of Ace Courier (formerly Pacific Rim Courier) said a mail strike would be the best thing that ever happened to the company.

"We have 12 employees here now and we would have to hire more to handle all the business.

Lund said most of the business would come from merchants and government departments because residents find the $6 cost to send a parcel to Vancouver a bit expensive.

"Still, it's not a bad price for overnight guaranteed delivery. It's as low as we can make it."

Lund said Victoria courier services would have more business than they could handle if a mail strike hits but they would do their best by hiring additional people.

Spokesmen for major department stores were resigned about mail strikes and said they plan to beef up their in-plant delivery systems.

A spokesman for The Bay said the company has retained delivery systems it developed in previous mail strikes and is not too concerned.

Efforts would be made to arrange for customers to pay bills at banks during a mail strike.

Air Canada would both lose and gain if the letter carriers strike on Sept. 22.

The company has a new Airvelope Service which takes parcels under two pounds to any of 17 major Canadian cities for next-day delivery at a charge of $8.

But while these revenues would increase, the company would lose revenues from regular mail sack shipments.

B.C. Tel and B.C. Hydro will establish payment depots and special bill delivery systems in the event of a mail strike.

INDEX

	Page
Births	37
Classified	37-44
Comics	30
Deaths	44
Entertainment	32
Family	25-27
Finance	8,9
Gardening	38
Sports	14-17

WHAT'S BARRY BOWMAN DOING UP AT 5? LISTEN.
CFAX 1070

SECOND FRONT PAGE

VICTORIA, BRITISH COLUMBIA, THURSDAY, SEPTEMBER 14, 1978, PAGE 13

METRO TOYOTA
ESSO CAR CLINIC
TESTED USED CARS

Nip in the Air Titillates Tubbers

By PAT DUFOUR
Times Staff

What's better than a hot tub and a glass of wine?

A hot tub that emits the aroma of wine on its own.

Such a hot tub has been built by three Victoria men who call themselves The Original Vintner's Hot Tub Company.

It began when Andrew Penn, 24, returned from Britain where he was a medical student at Cambridge University and tried to get a job. There were none. He even tried to get a job in a mortuary, thinking his medical background would be an asset.

Finally, he found work at Jordan and Ste. Michelle Cellars Ltd. on Quadra just before the winery moved to Surrey.

The company left its large wine barrels behind and Penn saw this as an opportunity to start a little business of his own.

His partners are his 22-year-old brother Nigel, a fire bomber pilot with Flying Firemen Ltd., and Ian Young, 20, a University of Victoria education student.

The elder Penn says he became interested in hot tubs when he was in Britain after reading an article in a medical journal extolling the benefits gained from such watering spas as the ones at Bath.

He became even more interested after reading how hot tubs are becoming the rage in California, the ones being made of discarded California wine barrels being the "Cadillacs" of the business.

The trio completed the first hot tub three weeks ago, inatalling it adjacent to the back patio of a friend's home at 1383 Mount Newton.

★

The pungent aroma of wine filled the air when the *Times* dropped in. Built of half a barrel, it's 10 feet wide, 12 feet high and made of three-inch thick Douglas fir that has had 20 years to soak up its aromatic fragrance.

"It has seating for 12 and you could probably squeeze in 20. It's been pretty well stacked since we got it in," Briony, the Penns' sister, said.

Outfitted with a circulatory pump, propane heater and filter, the tub has a whirlpool that gives a good back massage, she said.

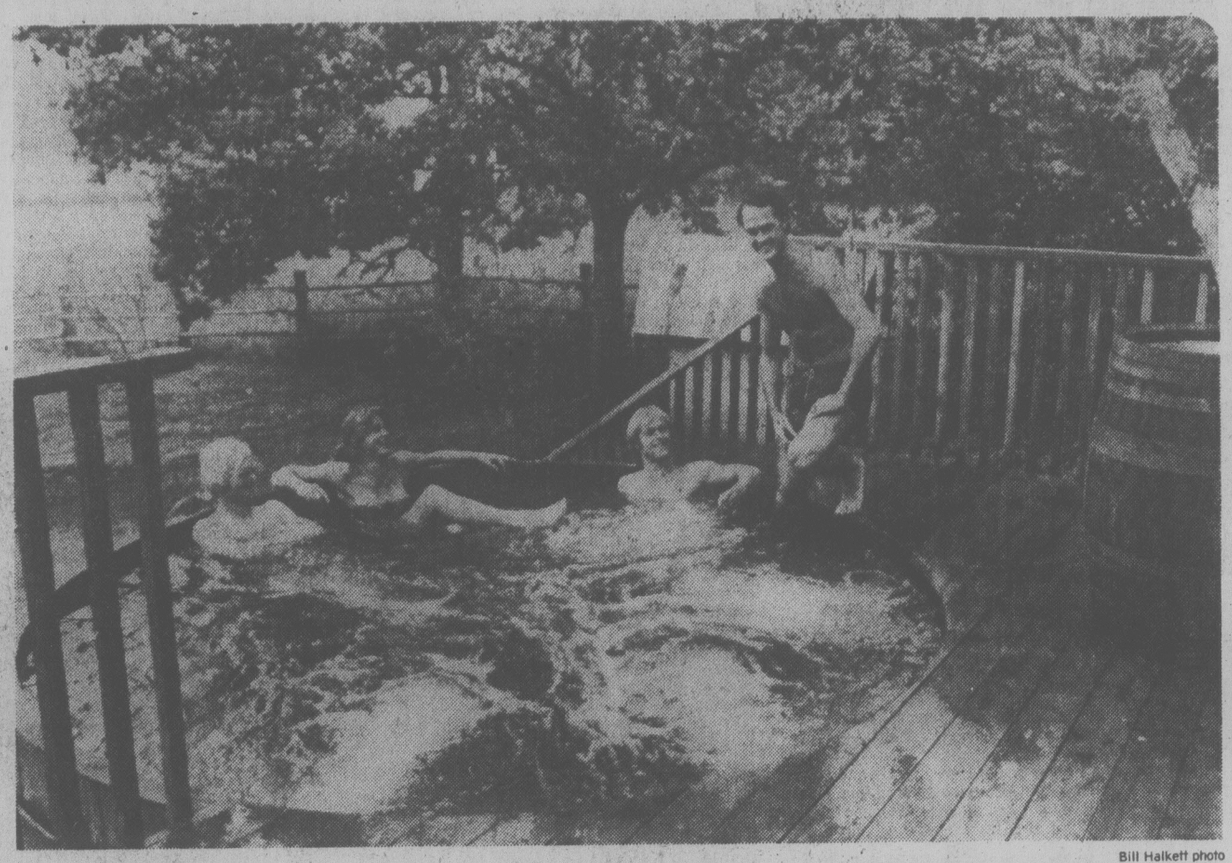
Her brothers and Young have about 30 old barrels they intend to make into hot tubs and the elder Penn says people like internationally-known flutist Paul Horn are interested.

Penn will return to Cambridge soon to finish his last two years of medical school, his brother will continue flying while Young will take time out from university to promote the tubs.

They say sitting in the "biggest hot tub in town" after a busy day is hard to beat, especially when the odd shower makes the 105-degree water even more enjoyable.

And it's a great way to throw a party.

The hot tub kits will sell for $3,000 — the heady aroma is thrown in.



Bill Halkett photo

Wine-scented soaking is enjoyed by Nigel, Briony and Andrew Penn, left, and Ian Young.

Ambulance Checkup

Saanich aldermen are keeping a close eye on the new provincial Emergency Health Services Commission (EHSC) following reports of slow ambulance response time, Ald. Robert Cameron said today.

Cameron, chairman of the fire committee, said he and another alderman had heard of a few cases where the response was slower than it should be "and we just want to make sure that they're isolated incidents.

Water Driller Dies After Rig Shifts

A freak accident on a water drilling site near Shawnigan Lake Wednesday afternoon claimed the life of a 21-year-old Duncan man.

Brian Slade was pinned under a rear metal grate when the rig shifted. Despite the efforts of his brother, Paul, 19, who was working with him, Brian died a short time later.

A Shawnigan Lake RCMP spokesman said the mishap occurred about 3:45 p.m. on a housing site on the Port Renfrew Road about seven kilometres west of the West Shawnigan Lake Road turnoff.

The brothers, employees of Drillwell Enterprises, owned by their father, Kenneth Slade, also of Duncan, were setting up the rig preparing to drill.

The police spokesman said Brian was not satisfied with the way the rig was positioned and was attempting to reset the blocks in soft dirt under the drill truck when the unit rolled back four or five inches.

A metal grate on the rear of the vehicle struck Brian on the head, knocking off his hard hat, and pushing him into the ground.

Paul was in another truck at the time and when he saw what happened rushed over and pried up the grate with a shovel.

The spokesman said Brian regained consciousness, said something to his brother, and then lapsed into a coma.

Paul radioed for help over a citizen's band radio. Their father was contacted and raced to the scene where both he and Paul attempted to revive Brian.

The father said Brian and his wife Sandra were to have left Friday on a trip to Disneyland.

"I've been in the business 30 years and there's never been a serious accident like this," he said. "It was a freak accident."

Brian, well known in the Duncan area, was a rugby player and had played in a game last Sunday.

UVic Rejects Language Bid

Students entering the University of Victoria will not need French 11 or a foreign language equivalent for admission, a UVic Senate meeting resolved Wednesday.

The language requirement, proposed by Dr. Michael Best, failed to gain enough support among faculty members when it came time to vote.

Best suggested last fall that UVic follow the example of the University of B.C. which by 1981 will require French or another Grade 11 second language for entrance.

AirWest Traffic Slips

Passenger traffic on AirWest has dropped 30 to 35 per cent since the Labor Day weekend, but an official says the Sept. 2 fatal crash in Vancouver isn't the main cause.

Dick Laidman, AirWest general manager, said Wednesday there is always a drop in passenger traffic after the Labor Day weekend, especially on the West Coast.

Airlines can look to a 25 per cent drop, he said, so AirWest is likely experiencing a seven to 10 per cent reduction in the number of passengers because of the accident which claimed 11 lives.

Laidman said there is a natural hesitancy against flying an airline that has had some trouble, but it soon wears off.

AirWest is not expecting any permanent loss of passenger volume because of the crash, he said.

The airline is about to implement its winter schedule which will see the 15 daily flights each way reduced to about eight or 10.

AirWest consolidated a number of its regularly scheduled flights in recent days. Others have been flying empty or with only a handful of passengers.

The airline has also substituted smaller Beavers for the 17-passenger Twin Otters on some flights.

Student Repeats

Tybring Hemphill of Glenlyon School for Boys, who won a top prize last spring in the regional science fair in Victoria, has won another prize at the Canada-wide science fair in Sudbury.

The prize was a visit to Bell-Northern Research laboratories in Ottawa at the end of August.

Just back, Hemphill said the visit to Bell-Northern was an eye-opening introduction to the frontiers of telecommunications science.

Ask The Times

Q. I am interested in learning invisible mending. Could you please tell me where I could buy reweaving needles. S.B.

A. There is nobody in the Greater Victoria area that teaches invisible mending. One professional mender who has been in the business for 30 years says it's a costly and lengthy undertaking. The Victoria Needlecraft Centre at 1863 Oak Bay Avenue will have reweaving needles in stock in a month's time.

Q. Do you happen to know where a person could get a course in Latin in Victoria? G.H.

A. The University of Victoria offers a variety of day and evening linguistics courses. For more information about Latin the best bet would be to telephone UVic's continuing education department, 477-6911, local 4802.

Changes In Bus Routes Studied

B.C. Hydro bus services may undergo a number of timetable and routing changes in Victoria this fall but service cuts are unlikely, Ald. Bill McElroy said today.

McElroy, the city's transportation committee chairman, said he's had discussions with Hydro about the changes but there has never been any talk about cutbacks.

He said his discussions with Hydro have all been aimed at clearing up the bottleneck of buses that occurs in the layover zones downtown.

Hydro is planning to reduce services on some of its runs in Vancouver this Novermber, but McElroy said it is vital that the level of service in Victoria be maintained.

Boosted Activity Forecast Here In Construction

Things are bad for the construction industry in Victoria — and the winter will be tough — but there are better days ahead, industry spokesmen say.

Dave Weller, manager of the Construction Association of Victoria, said unemployment in the building trades industry may peak at 30 per cent — about 2,000 tradesmen — this winter and then decline.

By contrast, the province-wide jobless rate in construction is expected to hit 50 per cent over the winter.

Weller said local tendering has picked up considerably during the past four weeks and this will result in a number of projects getting under way by spring.

"I think we will see considerable improvement by mid-1979."

However, a full recovery may not come until 1980 or 1981, he said.

Farmer Construction president Wayne Farmer agreed with this estimate and expressed confidence Victoria will have a full recovery by 1981.

"There is a definite improvement," Farmer said. "We have more going on than at this time last year."

He said government and other institutional construction work has been cushioning the blow of a slack pace of building by private enterprise.

Projects under way or about to begin include two hospitals, several schools and renovations at the Legislative Buildings.

Farmer said many investors foresee a Victoria boom within three years and foreign developers are already coming to the area looking for sites for new commercial projects.

"Investors want to get in now because they need at least a two-year lead time for construction."

Farmer said he knew of investors from Germany, the United Kingdom and Australia, all looking for commercial opportunities in the region.

Japanese investors are also expected here, he said.

Foreign money is attracted to North America because of the declining cost of the U.S. and Canadian dollar, he said, and Victoria is favored because investors believe it will recover faster than most other areas.

"The consensus is we will have a complete recovery by 1981 and they want to get in now so they can participate in it."

Farmer said the investors are looking for all types of commercial opportunities, including sites for shopping centres.

But, while full recovery may not be far away, there will be some tough months ahead for the industry, he said.

Farmer, honorary treasurer of the Canadian Construction Association, said he was not surprised that a study by the B.C. Construction Association showed provincial construction industry unemployment could hit 50 per cent this winter.

The association said there were 15,509 of the province's 64,000 building trades employees collecting unemployment insurance in August.

In March the total had been 25,430.

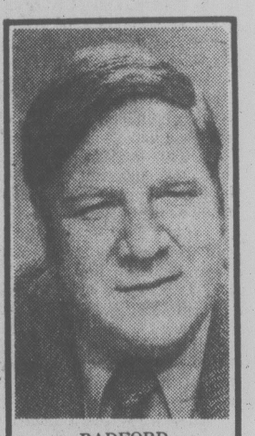
Farmer said the 50 per cent forecast could come true for B.C. as a whole but Victoria will not be hit as hard.

The jobless rate in construction trades here likely will run at about 30 per cent over the winter, which is high but lower than in recent years.

Ship Movements

NAVY

Endeavour at sea, returning Sept. 15; Provider, Gatineau, Kootenay, Terra Nova, Mackenzie, Saskatchewan and Yukon at sea, returning a.m. Sept. 16; all other ships in port.



RADFORD
. . . "interesting"

Radford Sizes Up Bawlf

The man who held the recreation and conservation portfolio in the NDP government plans to challenge the Socred incumbent head-on in the next provincial election.

Jack Radford said today he will seek an NDP nomination in two-riding Victoria in a bid to oust Sam Bawlf.

The other seat is held by the NDP's Charles Barber.

Radford, who is a Vancouver Island representative for the Canadian Labor Congress, lives in Victoria and is a member of the city's NDP constituency association.

He said today a number of people have approached him about running against Bawlf.

"It could be interesting," Radford said.

He said he believes such a contest would be the first in B.C. history where a former minister took on the man who succeeded him in his portfolio.

Region Going to Fraser Over Portage Damage

The Capital Regional District board named a committee Wednesday to meet Highways Minister Alex Fraser in an effort to repair damage to Portage Inlet done by his department.

Members are board chairman Jim Campbell, directors Murray Glazier, Al Beasley and Shirley Dowell; executive director Dennis Young, regional planner Peter Hammer, regional engineer Norman Howard and Ernest Beland, a View Royal resident who is leading a protest against a tourist bureau and other facilities planned for the site.

Beasley said Wednesday, although they had been assured there would be no more dumping, fill was still being dumped last week and now stands seven to eight feet high.

The minister has been informed the highways department project contravenes View Royal's settlement plan for the scenic shoreline.

Campbell said he had a commitment in writing from Fraser that something would be done to alleviate the problem.

"I don't doubt the minister's integrity," he said.

"But I have lost confidence in his ability to communicate with his officials."

UVic Man To Vienna

A University of Victoria law faculty professor is one of 10 Canadians invited to an international human rights congress in Vienna this month.

Professor James C. MacPherson, will attend the Sept. 12-16 congress as a UVic delegate.

The congress marks the 30th anniversary of the signing of the universal declaration of human rights.

It is sponsored by the United Nations Educational Scientific and Cultural Organization.

Camsell's Long Tow To Start Saturday

The Canadian Coast Guard icebreaker Camsell, holed by Arctic ice Sunday morning, is expected to start a 5,000-mile tow to her home port of Victoria on Saturday.

The tug Canmar Supplier 3 arrived alongside the Camsell at Cambridge Bay at 2 a.m. today and will tow the Camsell 2,000 miles to Point Barrow. The tow then will be taken over by another commercial tug.

Department of Transport district manager Larry Slaght said the two gashes in the Camsell's port side — one seven feet and the other four feet — have been exposed and it is hoped temporary repairs will be completed by Thursday night.

Marine surveyor Alec Greig and regional engineering superintendent Don McIntyre have flown from Victoria to supervise the work.

Meanwhile, the remaining 21 crew members aboard Camsell are extremely uncomfortable, Slaght said. The temperature is below zero and, because the engines were damaged when the engine room was flooded, there is no heat.

Slaght said it is hoped to evacuate the crew members soon and put Camsell in a "dead ship condition" for the tow home.

QUEBEC GPs ALONE ARE HAPPY: SURVEY

TORONTO (CP) — A survey of Canadian doctors shows that general practitioners in Quebec are the only happy doctors in the country, says an official of the College of Family Physicians of Canada.

Dr. Gary Gibson, president of the college's Ontario chapter, said in a speech to the Ontario Medical Association that a college survey showed that Quebec has the only "generally happy and satisfied family doctors in Canada."

Dr. Gibson said this is probably because Quebec pays its doctors for some services according to the amount of time spent with patients, while Ontario bases payments on procedures performed.

A college report released this week refers to family doctors as "dumbbells (working for) peanuts."

The report says that the average income of Ontario doctors fell to about $37,000 in 1976 from $41,000 in 1972.

The report said that rural doctors earn more than their urban counterparts and that doctors working in group practices have higher incomes than those working on their own.

A Day in the Life Of Two Soldiers

OTTAWA (CP) — In the military, rules are not made to be broken.

And bending a rule, no matter how slightly, appears to be equally distasteful.

Consider the case of two retired career soldiers from the Halifax area who logged 26 and 27 years of service respectively, plus 364 days.

Their case was taken up by Progressive Conservative MP Michael Forrestall who wrote to Defence Minister Barney Danson.

Correspondence released by Forrestall shows the defence department ruled that because the men were released from the armed forces one day short of an additional year's service, they were not entitled to pension benefits for that period.

When the two became eligible for indexing provisions to supplement their military pensions — an arrangement that begins when age and years of service total 85 — they were told only full, complete years of service were counted.

Consequently, they had to wait another year before drawing benefits and received no credit for their "one day short" year.

Forrestall (Dartmouth-Halifax East) took the plight of his two constituents to Danson after the pair had been rebuffed on appeals by lower levels in the bureaucracy.

But Danson rejected Forrestall's plea to make an exception to the rules on moral grounds or, alternatively, to allow the men to serve one day in the reserves to make up the critical one day.

"There is no legal way, except by obtaining a special Act of Parliament, whereby authority could be obtained to change the date of a person's release so as to extend the duration of service in the regular force by one day as suggested," the minister said.

Danson also said "there is no moral justification" for requesting a special act of Parliament since the situation is not unique. Many persons have made such submissions, he said.

"Although it would be nice to provide benefits to everyone by counting years and days, guidelines and regulations are necessary, and unfortunately not all personnel benefit by the decision," Danson acknowledged.

Defence department regulations specify that the effective date of release "shall be set by the approving authority" and that a service member may not claim a specific effective date of release as a right.

The department says that because the indexing provision did not come into effect until 1970, many of the requests for exemptions from those one or two days short of a full year originated from those who retired prior to that date.

Forrestall says Danson's refusal to allow the exemptions as a "cold, callous and narrow interpretation" of the regulations.

New Drug For Eye Problems

TORONTO (CP) — Eye and allergy specialists are seeking government approval of a new drug they say will treat hay fever and a serious eye disorder without the usual side-effects of cataracts and glaucoma.

Two Toronto eye specialists and two Hamilton allergists said Wednesday that the drug, sodium cromoglycate, reduces the need for cortisone, the drug normally used to treat vernal conjunctivitis and itchy eyes caused by hay fever.

Dr. John S. Crawford and Dr. Jerome J. Kazdan, of the Toronto Hospital for Sick Children, said vernal conjunctivitis, which runs in families, inflames eye membranes, causing bumps inside the eyelids.

The bumps are severe enough to cause ulcers on the eye cornea, resulting in permanent vision damage.

Ocean Science Aid Urged

DARTMOUTH, N.S. (CP) — A federal-provincial task force recommends that investments in Canada's ocean industry be made income-tax deductible and that a Canadian Ocean Technology Resource Authority be set up to distribute $100 million in cost-shared research grants in the industry over five years.

The ocean industry consists of developers and manufacturers of specialized marine hardware, especially that used in offshore oil exploration, in fishing and by the military.

It does not include the shipbuilding or fishing industries.

The report by the Sector Task Force on the Canadian Ocean Industry also recommends that Canadian-content rules be incorporated into the proposed Oil and Gas Act and that taxation and duty regulations on offshore equipment be amended.

RCMP Tells of Stealing Dynamite for Terrorist

OTTAWA (CP) — The RCMP security service's "dirty tricks" squad stole dynamite from a construction site near Montreal in 1972 to help a terrorist informer, a royal commission was told Wednesday.

Constable Richard Daigle, who helped steal the dynamite, told the McDonald commission into RCMP wrongdoing that the informer's credibility would be enhanced among his fellow terrorists if he was able to show them a case of dynamite.

Daigle said his orders from S.Sgt. Donald McCleery, then head of the now-disbanded G4 dirty tricks squad, were that the dynamite should not be traceable and should not be obtained through the normal (legal) channels.

Daigle said he and his immediate superior, Cpl. Bernard Dubuc, spent two weeks in late May, 1972, driving around mines and construction sites in the Montreal area "to see if any sticks of dynamite would be left lying around carelessly."

He said he later learned safety laws required all explosives on such sites to be locked up.

He said he was not worried about the legality of the assignment because McCleery and Dubuc had told him to do it and there was some urgency about it.

Acting on a tip from another RCMP officer, Dubuc and Daigle finally found an isolated shed marked "EXPLOSIVES, DANGER" at a Richelieu Construction site somewhere in the Eastern Townships. Daigle was not certain of the location.

Dubuc broke the padlock on the door with a crowbar or tire iron and the men went inside. Groping around in the dark, they found a heavy cardboard box of dynamite and carried it to their car.

Later that day they transferred it to McCleery's summer cottage north of Montreal for undisclosed reasons.

Daigle followed Dubuc in a second police car so that no one would run into the back of the car where the dynamite was.

Mr. Justice McDonald asked Daigle whether he ever considered the operation unlawful. Daigle replied that the reasons for taking the dynamite seemed to justify the operation.

The judge asked where the defence of necessity stopped.

What if a superior told Daigle that "he needed a diamond ring from Birk's," the judge added.

There was "quite a difference" between the two, he told the judge. It would take more planning to get the ring.

COLONY
MOTOR INN
THE SIDE DOOR IS OPEN AND THE GIRLS ARE BACK

BRASS BEDS
PURE BRASS. PERMANENT FINISH
388-5335
sun'dial
1479 B, Burnside Road East

Dodge Deal Days
SPECIAL
End-of-year clearance prices on all '78 Aspen models.



'78 ASPEN 4-Door Sedan
Stock No. 8162
AS LOW AS $5793

'78 ASPEN 2-Door Coupe
Stock No. 8023
AS LOW AS $5578





AS LOW AS $6126
No. 8482

This is your opportunity to get the deal of '78: special, end-of-year prices are now in effect on all '78 Aspen coupes, sedans and wagons. Many have great extras. They must be moved out to make room for the new 1979 models now on their way. Buy a '78 Aspen now and you get our best possible deal plus you avoid the 1979 price increase! There's never been a better time to deal yourself a beautiful bargain. See us today!

PROTECTED BY THE 36 MONTH CHRYSLER ANTI-CORROSION WARRANTY

Dodge CHRYSLER SALES/SERVICE BUY OR LEASE

Buy now and avoid the 1979 price increase!

★ Instant Bank Financing — No Down Payment on Approved Credit.

9-15x

VICTORIA DODGE CHRYSLER
819 YATES ST. HOURS: Mon.-Fri. 9-9, Sat. 9-5 PHONE: 384-8174 Dealer Licence No. D00867A



B.C. FERRIES "DISCOVERY TOURS"...

BRITISH COLUMBIA'S BEST TRAVEL VALUE!

Twice weekly, the "Inside Passage" from Vancouver.

A thousand-mile cruise aboard the ferry-liner "Queen of Prince Rupert" up and down British Columbia's spectacular coastline, with a different view each way. You'll thrill to sights of sea lions, killer whales and soaring eagles in their natural habitat, watch the varied traffic along the protected marine highway and breathe the mild, fresh ocean air again. Three-day, three-night package tours available October through May for as little as

$159.95 per person double occupancy.

The Getaway (QPR-3M) leaves Tsawwassen terminal Mondays at 9:30 am, returning early Thursday mornings.

The Weekender (QPR-3T) leaves Thursdays at 8:00 pm, returning at 7:30 pm Sundays.

TOURS FEATURE: □ Round-trip fare, Vancouver (Tsawwassen) to Prince Rupert □ Semi-deluxe (inside) stateroom □ All meals on board ship □ Gray Line tour and meal ashore while in Prince Rupert □ Price based on 30-day advance booking. Late bookings or alternate stateroom at slightly higher cost.

OTHER TOURS include "The Big Island" (QPR-VAN-2), a delightful weekend from the Mainland, including Victoria, a leisurely up-Island visit and a return trip aboard the "Queen of Prince Rupert" from Kelsey Bay to Vancouver with connections to Victoria, from $91.45. "The Explorer" (QPR-VIC-3), a similar trip from Victoria, leaving Saturday and home Sunday, from $61.15. See your travel agent or contact B.C. Ferries regarding these and other exciting tours.

Saturday, September 16 watch CHEK-TV
Featuring the story of B.C. Ferries' exciting package tours with Harry Berisoff on "Berisoff's Travel Journal"
(check your local listing)

NEW! Ask about our new "Seminars at Sea" offer. Sundeck lounges on ships sailing between Victoria and Vancouver are now available for business meetings, luncheons and social events.

BRITISH COLUMBIA FERRY CORPORATION
VANCOUVER 669-1211
VICTORIA 386-3431
NANAIMO 753-1261